Flaming dive to death

Associated Press picture shows final moments of life for passengers aboard Pacific Southwest Airlines jetliner as flaming craft plunges toward San Diego crash after collision with smaller plane Monday, killing 150. Jetliner pilot acknowledged seeing a Cessna close by but now officials say that there was a second small plane which he did not see. *(See story, Page 3.)*

The Daily Colonist.

Vancouver Island's leading newspaper since 1858

No. 241 — 120th Year · Victoria, British Columbia, Wednesday, September 27, 1978 · 15¢ Daily, 30¢ Sunday

Cloudy, high 17

Weather Details on Page 2

That bag-toting blur is Tillicum mailman

Round a hairpin bend . . . dashin' thru the rye . . .

—Colonist photos by Ian McKain

. . jogging postman really can fly

Lots of dashes in his zip code

By HUBERT BEYER
Colonist reporter

The other day, I found a note in my newsroom mail slot.

"There's a postie in the Tillicum-Craigflower area who delivers the mail running at a fast pace," it said.

The note was from Alex Merriman, the *Colonist* outdoors expert.

I don't take kindly to having my leg pulled at 8:30 in the morning. And I'm a born cynic. I still believe the Singing Nun was invented by some sharp agent.

But I've also learned that nothing is impossible.

SO, NEXT MORNING, I set out with our photographer Ian McKain to find this guy.

We were going along Tillicum when I saw something streak along the road.

It was a postie all right. Bag slung over his shoulder, the chap was going at awesome speed. The only slight deviation from the regulation uniform was the shorts.

Ian stopped the car and we got out.

"Where'd he go?" I asked.

He'd given us the slip. He had crossed the street and was just jumping over a fence half-way down the block.

We got back in the car and this time we drove a block ahead of him.

WE JUST HAD TIME to close the car doors when he came zipping out of a front yard, jumped another fence, dropped some mail in a mail box and sped into a side street.

I mean, this guy wasn't just jogging. He was sprinting.

We briefly discussed the possibility of running after him, but neither Ian nor I had any inclination to look like fools.

"There he is," Ian shouted. Sure enough, he emerged from the same side street into which he had disappeared a moment ago and was about to go flying across the street when we managed to stop him in his tracks.

I was out of breath from just watching him.

HIS NAME TURNED out to be Quinn McAnulty. He's 30 years old, lives at 860 Fisgard and has been running for the post office for about four years.

"I was a long-distance runner on the University of Toronto team and I like to keep in shape," he said.

He explained that in 1969 he was on the

Page 2—Bag-toting

Deal ends postal row

OTTAWA (CP) — A tentative settlement has been reached in the dispute between letter carriers and the federal government.

Mail delivery is normal today after more than 11 hours of negotiations between the 19,000-member Letter Carriers Union of Canada and officials of the federal treasury board.

A memorandum of agreement was signed early today.

The talks were conducted with acting labor minister Andre Ouellet assuming the role of the go-between for the negotiators on either side of the dispute.

Ouellet said details of the settlement would be kept secret until all union members had a chance to see it. However, he said both parties compromised during the course of the talks.

"As a result, we can say a responsible settlement has been achieved . . . in the best interests of the Canadian public."

Union president Robert McGarry said the union's bargaining committee was unanimously in favor of the tentative agreement.

McGarry said the settlement was "as good as we could achieve under the circumstances."

He thanked Ouellet for getting both sides talking again.

He also told reporters that details of the tentative pact would be kept quiet until they had been communicated to the members. McGarry said settlement "is far better than threatening legislation."

The government had been considering back-to-work legislation this week, but this was put aside Monday night when McGarry contacted Ouellet and asked that negtiations resume.

The talks started at 1 p.m. Tuesday and after several hours McGarry called off rotating strikes threatened for today.

For the first seven hours

Page 2—Posties

Canada urges UN probe of Cambodia

UNITED NATIONS (CP) — Canada brought its own human rights campaign to the UN General Assembly on Tuesday, urging an immediate United Nations investigation of reported repression and killings in Cambodia.

"The issue of human rights will not go away," External Affairs Minister Don Jamieson told the assembly. The UN must face the issue squarely, assuming a stronger role than it has in the past.

In a major foreign policy statement, Jamieson called the situation in Democratic Kampuchea (Cambodia) tragic. It was one the UN no longer could ignore.

It was clear from evidence that Canada already had gathered that Cambodia had systematically violated the fundamental human rights of its citizens.

"The Canadian government considers that an immediate investigation of the human rights situation in Democratic Kampuchea should take place," Jamieson said.

Page 2—Probe

Refugee quota loosened

UNITED NATIONS (CP) — Canada will open its doors to more Southeast Asian refugees, External Affairs Minister Don Jamieson said Tuesday.

In his address to the General Assembly, Jamieson said the Canadian immigration quota for refugees from that area would be increased to 70 families a month from the current 50 families.

"I expect that over the next 12 months more than 1,000 additional refugees will find a new home in Canada," Jamieson said.

Regional jobless lists not for public—Cullen

OTTAWA (CP) — Employment Minister Bud Cullen said Tuesday that regional officials had been told to stop figuring out local unemployment and labor surplus rates because it caused him embarrassment.

And he said calculations of the numbers of unemployed and employed in local areas on the basis of occupation or industry were for internal use by the department—not for public consumption.

Cullen made the statements at a news conference called in response to the release earlier in the day of documents by Ed Broadbent, New Democratic Party leader, who said officials had been ordered to suppress information on real unemployment rates to hide higher figures and eliminate embarrassment to Cullen.

While Cullen accused Broadbent of twisting the meaning of the memorandum containing orders to regional employment department directors to keep the information confidential or not produce it at all, he basically confirmed the NDP leader's statements.

Cullen said the embarrassment was caused when local calculations differed from figures produced by Statistics Canada in its monthly labor force survey.

He said the local calculations were sometimes inac-

Page 2—Figures

Religious riot leaves 12 dead

NEW DELHI (AP) — An angry crowd of Sikhs attacked a prayer meeting of the reformist Nirankari movement Tuesday in Kanpur, India, touching off a bloody riot between the rival religious sects. Twelve persons were killed and 56 were injured, the United News of India reported.

Police were quoted as saying 500 Sikhs, some armed with guns, swords and spears, set fire to tents outside the Nirankari meeting hall then forced their way into the building, located in a predominantly-Sikh neighborhood.

The news agency said police fired live ammunition into the boiling crowd.

Coup leader quits country

MORONI, Comoro Islands (Reuter) — Bob Denard, the French mercenary who led a coup to overthrow the Comoros' government last May, has resigned as army chief and will leave the Indian Ocean archipelago soon, it was announced Tuesday.

INSIDE TODAY

Duncan Liberal eyes top post —Page 26

Identification key in coho class —King Fisherman, 33

Vote fever fed by goodies bag —Page 34

Gas spill sparks action for rules —Page 39

Saanich police feel pay pinch —Page 50

Background	5
Bridge	41
Classified	40-48
Comics	32
Crossword	42
Editorials	4
Entertainment	21
Family	27-30
Finance	6-8
King Fisherman	33
Marine Calendar	26
Names in the News	3
Provincial Court	52
Sports	16-20,22
Your Good Health	29

—AP

Gromyko collapses at podium

Soviet Foreign Minister Andrei Gromyko, in dark glasses, is helped from podium after he took ill and slumped while reading a speech to the United Nations General Assembly in New York on Tuesday. Gromyko, who is rumored to suffer heart problems, returned to the podium 55 minutes later to complete the speech critical of recent Camp David agreement on the Middle East.

Dollar sags but rumors lift hopes for an upturn

MONTREAL (CP) — Rumors of a major sale of Alberta natural gas to the United States sparked last-minute enthusiasm for the Canadian dollar on international money markets Tuesday.

Although it closed below the 85-cent U.S. level on he inter-bank wholesale market in Toronto, traders reported it was gaining strength in late dealing on east coast markets.

"Right now, Canada is trading in rumors," one excited senior trader said. "If they're true, it will be back above 85 cents" today.

The rumors began circulating about 15 minutes before the closing of Toronto money markets, the hub of international dollar trading. Analysts have said an increase in natural gas imports to the U.S. could increase capital inflow to Canada that would strengthen the dollar.

Tuesday's Toronto close of 84.97 cents was the first time since May, 1933, that the dollar has closed below 85 cents against its American counterpart.

Before the rumors began, it was being dealt near the 85.90-cent margin, slipping from Monday's closing rate of 85.02 cents amid a wave of selling on Far East markets.

But the downward pressure was opposed by some commercial demand for the dollar in New York.

The recent slide of the dollar, which has not had a significant recovery in nine days, has been attributed by foreign exchange dealers to last week's decision by the U.S. federal reserve board to up its discount rate to eight per cent from 7¾ per cent.

They say the increase makes Canada's comparative Bank of Canada bank rate of nine per cent less competitive for currency investors.

A month ago the dollar was trading near the 87-cent level. in May, 1933, the dollar was worth 86.77 cents, while the record low of 80.08 cents was set in December, 1931.

Puget Sound supertanker ban quashed

SEATTLE (CP) — A three-judge federal panel has struck down portions of Washington state law banning giant oil tankers from Puget Sound.

The United States Supreme Court ruled parts of the law illegal in March but ordered a federal panel here to devise a final order.

The latest court ruling quashed provisions of state law that would prohibit all oil tankers over 125,000 deadweight tons from entering Puget Sound and require those between between 40,000 and 125,000 deadweight tons to have spill-preventing design and equipment features.

The court ruling, however, upheld laws requiring tankers lacking those features to use a tugboat escort when operating in Puget Sound.

It also decided that oil tankers over 50,000 deadweight tons, registered under the flag of the U.S. or a foreign nation, employ a state-licensed pilot, a provision under the current law.

The court said the parts of the law thrown out conflicted with the Ports and Waterways Safety Act and other federal laws. Federal measures pre-empt state law.

The ruling will have little immediate effect because federal Transportation Secretary Brock Adams extended until June 30, 1979, the temporary limitations he placed on the size of tankers entering Puget Sound.

The challenge to the state tanker law was brought by the oil company Atlantic Richfield and Seatrain Lines, Inc. Named as defendants were the governor, state attorney-general and members of the state's Board of Pilotage Commissioners.

The Coalition Against Oil Pollution, National Wildlife Federation and the Sierra Club also intervened in the suit.

Posties gain settlement

From Page 1

union and treasury board negotiators sat in separate rooms with Ouellet acting as go-between. Later, they met face-to-face to discuss a proposed letter of agreement.

Rotating strikes were held in eight centres Friday and Monday, but mail delivery was normal Tuesday as the union called on the federal labor department to help solve its dispute with the treasury board, another branch of the federal government and controller of the purse strings.

McGarry said at the outset of talks Tuesday that carriers would strike today if negotiations went badly.

As the talks progressed, he advised the carriers to stay on their jobs—at least for another 24 hours.

As he entered the meetings shortly after noon Tuesday, McGarry said the union had adopted a flexible position: "We're willing to negotiate everything . . . but there has to be a monetary benefit for us."

Ouellet met briefly with the union earlier, then announced that he considered it "fruitful to bring both sides together to continue discussions."

He then called on negotiators for the federal treasury board to meet union leaders at the federal labor department offices in nearby Hull, Que.

The carriers started rotating strikes Friday after negotiations with the federal treasury board failed.

The union has been asking for a six-per-cent increase in basic salary, plus full protection from cost-of-living increases.

Island Saw Co.
617 Chatham Street 385-5500

Figures 'embarrassing'

From Page 1

curate or were a combination of Statistics Canada figures, the number of unemployment insurance claimants in a region and the number of persons registered for jobs at manpower centres.

Cullen said he was faced with the job of explaining the difference between the two unemployment estimates, and "that's the embarrassment, the conflict that I have."

However, Cullen denied he wanted to make unemployment look less severe than it really was and described Broadbent's statements as "a typical knee-jerk reaction."

Cullen
. . . internal use only

Broadbent
. . . 'knee-jerk' reaction

Cullen confirmed the contents of the confidential memorandum Broadbent released which said local estimates of unemployment and labor surplus rates "have been source of some embarrassment for the minister because of their potential conflict with the labor surplus rates in the Canada Works program."

Eat your heart out Thursdays & Sundays.

Food, glorious food.
Banquet tables ladened with one delectable goodie after another. That's our famous Empress Room Buffet.
Hours are 6-10 p.m. every Thursday, 5-9 p.m. every Sunday. And you can eat as much as you like for only $11.25 per person. ($6.50 for children 12 and under.)
So come and enjoy.
To your heart's content.

CP Hotels
The Empress

CP and are registered trademarks of Canadian Pacific Limited.

Probe Cambodia, Canada urges UN

He urged the assembly to support Canada's call for action before the UN Commission on Human Rights in Geneva. Based on interviews with Cambodian refugees in Thailand and information from other sources, Canada reported that Khmer Rouge troops systematically beat people to death in a reign of terror.

Jamieson also asked UN members to share more of the load in admitting thousands of refugees from Vietnam, Laos and Cambodia.

On other issues, Jamieson said the two which had defied solution for more than 30 years—the Middle East and Namibia—had reached a crucial turning point.

He said peace in the Middle East was closer after the Camp David settlement between Israel and Egypt which Canada endorses. "They are a milestone," but serious issues still remain to be solved.

From Page 1

As for Namibia, an internationally acceptable settlement "could still be within our grasp," Jamieson said.

"But to make the most cherished hopes of millions come true will require wisdom, patience, fortitude and restraint in the weeks and months ahead."

Five Western foreign ministers, including Jamieson, will seek a UN Security Council meeting later this week to approve the UN plan outlined in Secretary-General Kurt Waldheim's report calling for 7,500 troops, 1,200 civilians and 350 police to monitor Namibia's transition to independence in free elections.

Canada was dismayed and shocked by South Africa's rejection of the UN plan and its decision to proceed with unilateral elections in the territory.

In dealing with UN operations in general, Jamieson was more conciliatory than a year ago when he criticized the effectiveness of the United Nations.

This time, Jamieson said Canada regarded the UN as a vital and essential world forum which serves important global issues.

However, the UN should be careful to arrange its agenda "so that we concentrate on the major purposes of the UN, and not on the headlines of the moment."

On other subjects, Jamieson said:

Rhodesia—An early meeting of all parties is essential if there is to be any hope of ending the guerrilla war on the basis of the Anglo-American proposal, leading to a general settlement. Canada would be willing to offer appropriate assistance if the Anglo-American plan was accepted.

Security council—"We have not changed our view that the council is too passive. All too frequently it turns a blind eye to situations which clearly constitute a threat to international peace and security."

Peacekeeping—After 14 years in Cyprus, where some soldiers are now doing their fourth tour of duty, "many Canadians are beginning to feel that the continued presence of the (UN) force, instead of paving the way for a solution, may be a factor in impeding it."

Law of the sea—"No matter how exacting or frustrating the negotiations may still be, we cannot afford to let the conference fail, particularly now that it has accomplished so much and homeport is within sight."

Russia warns about rockets

MOSCOW (AP)—The Soviet Union will test rockets in the Pacific Ocean from Sept. 28 to Oct. 10, Tass news agency says. The test zones will cover a radius of 50 nautical miles around two locations about 2,500 kilometres northeast of Tokyo. Ships and aircraft have been advised to avoid the areas.

Bag-toting blur

From Page 1

team that won the All-Canada Cup for long-distance running.

He finishes his route early—which he likes—and he gets the mail to his customers early—which they like.

"He's just great," said Steve Scurra of 1009 Tillicum, minutes after McAnulty had dashed past his house, dropping the mail in the slot.

"WE GET OUR MAIL a lot earlier and he gets his exercise," Scurra said.

Back to McAnulty. Does he smoke?

"Nothing except a little pot.

Surely, he didn't want me to quote him on that.

"Why not? It's about time people found out that marijuana isn't the bogeyman it's made out to be."

McAnulty took part in a government-supervised experiment conducted by the Addiction Research Foundation in Ontario in 1971.

"Two joints a day were mandatory. I smoked about three or four a day," he said.

THE RESULTS OF THE experiment were meant to be included in the LeDain Commission report, but they weren't ready in time.

"The evaluation is still going on today," McAnulty said.

Ian wanted to take a few more pictures and asked him which way he would go.

"I'll dash across the street and then I'll run that way," he said.

And he did.

And I know now what the loneliness of a long-distance runner is all about. At the speed McAnulty is going, he's got to be lonely.

Coffee session for McKinnon

Victoria Conservative MP Allan McKinnon will be present at a coffee party at 8 p.m. Thursday at the Victoria West Community Y, 520 Craigflower Road.

CESO in Lesotho

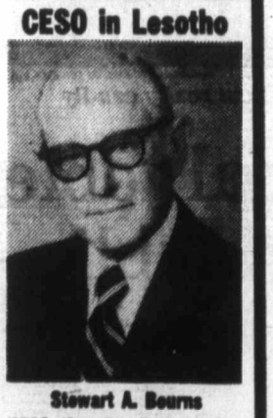

Stewart A. Bourns

CESO (Canadian Executive Service Overseas) is pleased to announce that Stewart A. Bourns of Victoria, B.C. has accepted a 4 month assignment in Lesotho.

Mr. Bourns is a retired Intergovernmental Liaison Officer for B.C. Regional Office and at the request of LEHCO-OP in the Town of Maseru will assist them as Financial Controller.

Since it began operations in 1967, CESO has sent more than 170 retired executives and technologists to over 50 developing countries. Founded by a group of business leaders with the support of the Canadian Government, its purpose is to help increase the efficiency of business and industry in these countries in order to improve their economic prospects and standard of living.

CANADIAN EXECUTIVE SERVICE OVERSEAS
Suite 350, 1130 Sherbrooke St. West
Montreal, Quebec H3A 2M8

The weather

Sept. 27, 1978

Cloudy, a few showers. Winds light. Tuesday's precipitation: nil. Sunshine 8 hours 30 minutes. Recorded high and low at Victoria airport 19 and 10. Today's forecast high and low 17 and 8. Today's sunrise 7:07, sunset 7:01. Moonrise 2:23 a.m., moonset 4:55 p.m. Thursday outlook: mainly cloudy.

East coast of Vancouver Island — Cloudy, a few showers. Winds light. Tuesday's precipitation: nil. Recorded high and low at Nanaimo 22 and 9. Forecast high and low 20 and 8. Thursday outlook: mainly cloudy.

West coast of Vancouver Island — Cloudy, showers. Winds brisk southeasterly. Forecast high and low at Tofino 16 and 9. Thursday outlook: cloudy, a few showers.

North coast of the Mainland — Cloudy, occasional showers. Winds brisk easterly. Forecast high and low 15 and 2. Thursday outlook: showers.

Extended outlook, Friday through Sunday — chance of a little rain at times. Highs 16 to 19. Lows 8 to 10.

READINGS

	Max.	Min.	Prec.
St. John's	15	12	11.4
Halifax	16	9	—
Charlottetown	11	5	—
Montreal	11	—2	—
Ottawa	14	0	—
Toronto	19	8	—
Thunder Bay	20	4	1.0
North Bay	12	—1	—
Kenora	12	9	—
Winnipeg	14	7	1.4
Churchill	3	0	—
The Pas	14	4	—
Brandon	15	4	0.2
Regina	14	7	—
Saskatoon	15	4	2.8
Prince Albert	14	6	—
North Battleford	15	2	2.2
Swift Current	15	7	—
Medicine Hat	19	8	—
Lethbridge	19	3	—
Calgary	17	5	—
Edmonton	17	0	0.4
Crambrook	24	5	—
Castlegar	19	12	—
Penticton	20	9	—
Revelstoke	18	6	—
Vancouver	22	9	—
Prince Rupert	19	2	—
Terrace	15	6	—
Stewart	20	2	—
Port Hardy	22	7	—
Tofino	17	10	8.8
Comox	20	8	—
Prince George	10	—1	—
Williams Lake	14	6	0.2
Kamloops	20	7	—
Dawson City	11	2	0.2
Whitehorse	13	—5	—
Fort Nelson	16	—1	—
Fort St. John	15	—1	—
Peace River	15	—2	—
Yellowknife	8	3	0.2
Inuvik	12	2	—
Seattle	19	12	—
Spokane	29	10	—
Portland	25	14	—
San Francisco	21	12	—
Phoenix	37	24	—
Las Vegas	38	19	—
Chicago	24	8	—
New York	17	8	—
Miami	31	23	—

TIDES AT VICTORIA
(Tides listed are Pacific Standard Time)

	Time	Ht	Time	Ht	Time	Ht	Time	Ht
	H M	Ft.	H M	Ft.	H M	Ft.	H M	Ft.
27	0400	3.8	1330	7.4	1915	6.7	2245	7.0
28	0435	3.8	1355	7.5	1920	6.2		
29	0005	7.0	0705	4.0	1405	7.4	1940	5.6
30	0105	7.0	0730	4.2	1415	7.5	2010	4.9

TIDES AT SOOKE

	Time	Ht	Time	Ht	Time	Ht	Time	Ht
	H M	Ft.	H M	Ft.	H M	Ft.	H M	Ft.
27	0450	4.4	1205	8.0	1645	7.1	2150	8.2
28	0535	4.4	1220	8.1	1730	6.5	2230	8.2
29	0600	4.4	1235	8.2	1820	5.9	2345	8.2
30	0650	4.5	1250	8.4	1900	5.2		

TIDES AT PULFORD HARBOUR

	Time	Ht	Time	Ht	Time	Ht	Time	Ht
	H M	Ft.	H M	Ft.	H M	Ft.	H M	Ft.
27	0015	8.3	0705	4.4	1450	10.1	2105	7.2
28	0135	8.3	0800	4.4	1525	10.0	2115	6.7
29	0230	8.5	0840	4.6	1545	9.9	2145	6.1
30	0320	8.8	0915	4.8	1605	9.8	2200	5.4

NOTICE TO RECIPIENTS OF INCOME ASSISTANCE

Due to possible disruptions in postal service caused by postal strikes, the Ministry of Human Resources has sent Income Assistance cheques to local offices.

In **Greater Victoria, Sooke, Langford, Sidney,** and **Port Renfrew** — pick up your cheque at your local offices from **Thursday, September 28th, or Friday, September 29th, from 8:30 a.m. to 4:30 p.m.** (See Map) In the **Gulf Islands** pick up your cheque at your local post office.

People unable to pick up their cheques should phone their local office to make arrangements.

Cheques for GAIN for Seniors, and Handicapped Allowance (HPIA) will be delivered as usual.

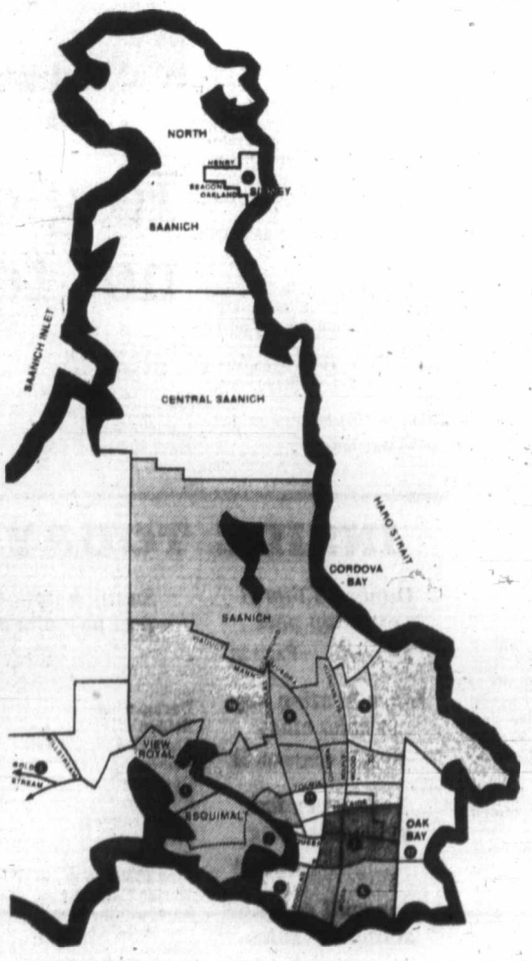

List of Offices

1. Esquimalt-View Royal Office: #3, 1318 Esquimalt Rd., 387-6381
2. Victoria West Office: 965 Alston Street, 387-1331
3. Langford Office: 2820 Bryn Mawr Road, 478-5516
4. Sidney Office: #103, 9790 Second St., 656-3941
5. James Bay Office: 435 Simcoe Street, 388-6291
6. Fairfield Office: 1520 Fairfield Road, 387-5117
7. Fernwood-Gladstone Office: 2002 Fernwood Road, 387-6871
8. Saanich Office: 780 Vernon Avenue, 385-4451
9. Gordon Head-Shelbourne Office: Sta. C, 3750 Shelbourne St., 477-1811
10. Gorge Tillicum Office: 85 West Burnside Road, 387-3716
11. Downtown-Blanshard Office: 1620 Blanshard Street, 387-5044
12. Oak Bay-Central Intake Office: 1627 Fort Street, 598-5121
13. Sooke Office: 6750 West Coast Rd., 642-5203

9-27x

—AP

Ready for another year

Israeli soldier, with back to camera, watches Orthodox Jews carry Torah scrolls to Jerusalem's Wailing Wall for mass prayers which take place all week in preparation for Jewish New Year. Festival starts at sundown Sunday

Jet pilot confused?

SAN DIEGO, Calif. (AP)— A second small plane may have confused the pilot of a Pacific Southwest Airlines jetliner that collided with a single-engined Cessna killing at least 150 persons, a U.S. government safety expert said Tuesday.

Phillip Hogue, supervising the National Transportation Safety Board investigation of the worst air crash in U.S. history, said the jetliner and a twin-engined Cessna had been cleared for landing on the same runway at Lindbergh Field.

Hogue said the PSA pilot had acknowledged an air traffic control warning of another plane near the 727 but may not have noticed the single-engined Cessna 172 which collided with the crowded jetliner.

"Listening to the tower (tape recording), it's apparent that the twin-engine plane was making its approach," Hogue said. "They had made their approach before the single-engine one. The pilot said, 'They passed,' but we're unsure what plane he was referring to.' The (PSA) pilot probably was confused."

Hogue said cockpit and traffic control tower tape recordings may mean the PSA pilot, a 17-year aviation veteran, was aware of the twin-engined Cessna but did not see the single-engined plane.

He said investigators were trying to identify the pilot of the twin-engined plane, which appears to have landed safely.

Hogue said the cockpit and tower tapes will be analysed by investigators in Washington.

Joanne Metzler, 25, of Thunder Bay, Ont., on holiday in the United States, has been identified as a passenger killed in the crash.

Her parents said she called them Saturday to say she was taking a one-day trip to San Diego

Also Tuesday, it was disclosed that the PSA flight was being directed by the Lindbergh tower, while the Cessna 172 was under the control of the tower at Miramar naval air station. Such procedures are common here, with Federal Aviation Administration controllers at Miramar handing over planes to Lindbergh as the craft nears the commercial field.

ASK YOUR NEW CAR DEALERSHIP ABOUT
PERMA-SHINE
NEVER WAX YOUR CAR AGAIN GUARANTEED
9-30x

"THERE'S MORE FUTURE IN A DATSUN"
SEE THE COMPLETE LINE OF
1979 DATSUNS
They're Here Now
• 210
• 510
• 200 SX
• Sportruck
• and the fabulous new 280ZX

McCALLUM MOTORS LTD.
CORNER YATES AND COOK
382-6122
(DLD0085A)
DATSUN
MADE BY NISSAN
9-27x

Karpov starts new offensive

BAGUIO, Philippines (UPI)– Refreshed after a day at the beach and two good nights' sleep, world chess champion Anatoly Karpov today tried a different offensive in an effort to snap a slump and earn his fifth win in the title tournament.

He began the 26th game of with challenger Viktor Korchnoi by moving the English pawn to queen's bishop's four, and Korchnoi thought for four minutes before moving pawn to king four.

In Karpov's eight-game slump, he has four times thrown away virtually certain victories.

He leads the match four games to two and needs two more to retain the title to clinch the $350,000 first prize. Draws are not counted.

Names in the News

Dollar coin to honor suffragette

Final congressional approval has been given in Washington, D.C. to the introduction of a new small dollar coin bearing the likeness of pioneer suffragette **Susan Anthony**. The dollar bill will continue to be produced, but the U.S. treasury hopes many will be displaced by the Anthony dollar. Miss Anthony led the drive for women's voting rights in the 1870s.

Millet
. . billion-dollar reforms

Kate Millet, feminist and author of *Sexual Politics*, has called for radical changes costing billions of dollars to assure equal pay for women. She told students at the University of Rhode Island that women were discriminated against in the work place.

Quinn Martin, a leading name in prime-time television credits for two decades, says he is selling his production company to two of its officers, **Allan Yasnyi** and **Merril Karpf**. In Los Angeles, Martin said he intended to turn his attention to major theatrical films.

A woman institutionalized for 81 years because of wayward behavior as a teen-ager was honored on her 97th birthday for helping hundreds of retarded children learn to function in society, officials disclosed in Coldwater, Mich. **Mamie Keeler** has been a ward of the state since her parents declared her a delinquent child in 1897 at age 16. She ultimately opted to remain sheltered from the outside world and teach institutionalized children.

Jack Albertson, star of the new TV series *Grandpa Goes To Washington*, was being treated in a Hollywood hospital for what doctors described as stomach congestion.

Bret Morrison, who portrayed detective Lamont Cranston in *The Shadow* radio show in the 1940s and 1950s, has died in Hollywood of an apparent heart attack, at 65.

Jerry Benson, who started the Mayor Daley Marathon in Chicago running on a special artificial leg and finished the 26-mile, 385-yard course on crutches, has received an award for his performance. The former 28-year-old Marine, who lost his left leg in Vietnam, crossed the finish line in nine hours, 47 minutes.

In Karlsruhe, West Germany, federal prosecutor **Kurt Rebmann** cleared two Social Democratic Party politicians who had been under investigation for espionage, **Uwe Holtz** and **Joachim Broudreagroeger**.

Newlyweds **John Girardi**, 22, and his bride, **Deborah**, set off on a honeymoon in Michigan's upper peninsula but police forced Girardi's auto to the side of the road to search the car for a gun. The police search was prompted by a telephone call from gas station attendant **Cindy Nelson**, 20, who found a note when the couple stopped for gas, reading, "Help me, I'm being kidnapped. Call the police." She complied. Girardi eventually convinced police his bride was not a kidnap victim but his brother had played a practical joke.

Erwin Kreuz, the wrong-way West German tourist who last year mistook Bangor for San Francisco and won the hearts of thousands, has returned to Maine for a month-long visit

If you're 60 or better, look into the Pioneer Service Plan, from the Bank of British Columbia.

You'll find that the Pioneer pays your interest monthly. With no minimum balance. No lock-in requirements. And inflation protection that adds to your interest.

The Pioneer Plan's unique Inflation Fighter Savings Account helps protect your savings against inflation by adjusting your interest annually.

You can write as many cheques as you need against your passbook savings, on your own personalized cheques, with no service charge.

We'll pay postage both ways if you wish to make deposits by mail.

What's more, every Pioneer Plan member enjoys a 50% reduction on Safety Deposit Box rentals (subject to availability).

You'll receive all these bank services, and our monthly "Pioneer News", with no service charges, if you're 60 or better.

You worked hard for your savings.

Now make them work hard for you. With a Pioneer Service Plan, from the Bank of British Columbia

Bank of British Columbia
Canada's Western Bank

"The Pioneer Plan pays your interest every month."

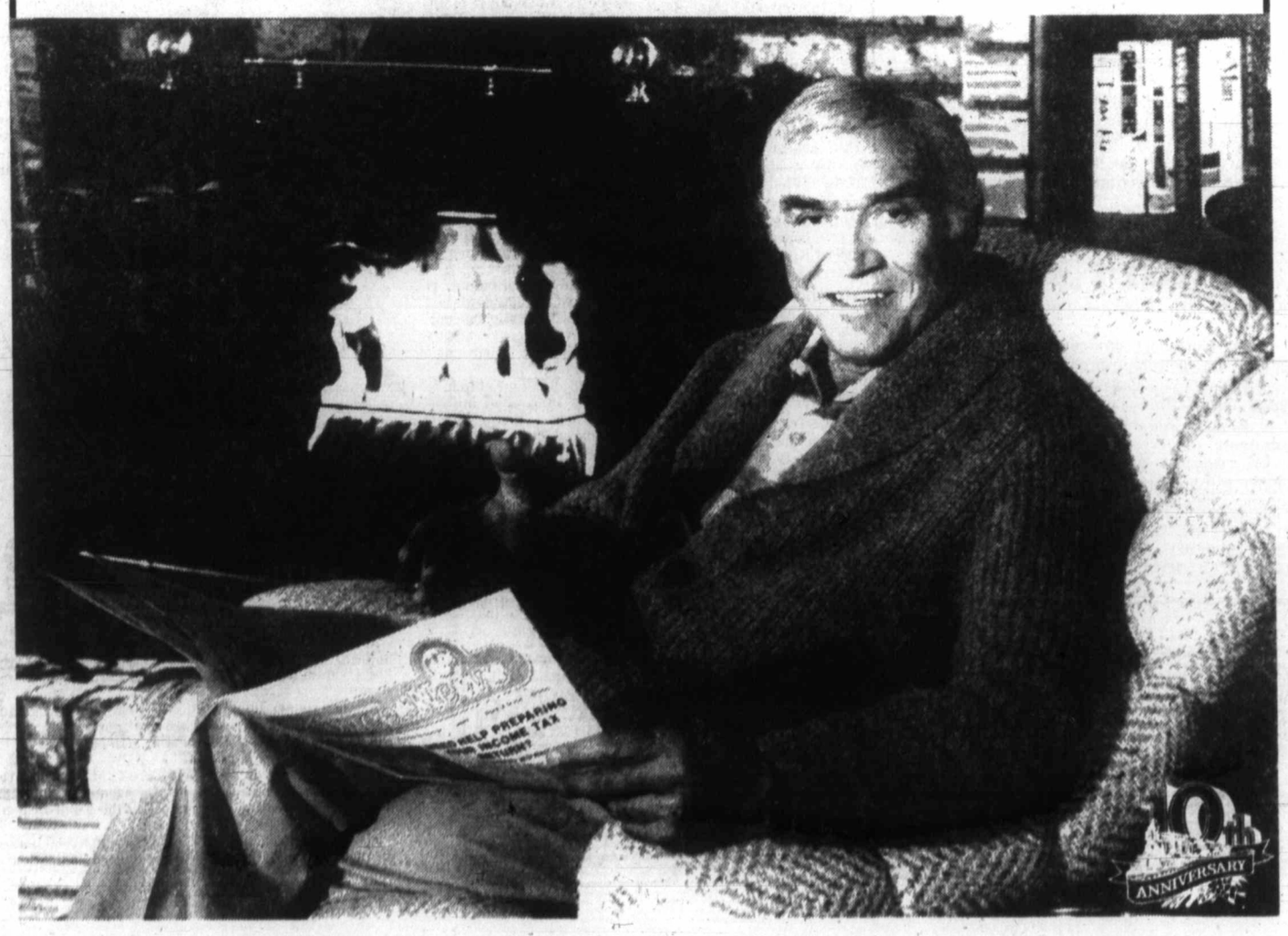

Colonist

Comment

WEDNESDAY, SEPTEMBER 27, 1978

A referendum won't settle it

SAANICH MAYOR Mel Couvelier is proposing a radical solution to what he sees as a critical problem on his council.

The problem is that aldermen are bitterly and evenly split on the question of developing an industrial park near Royal Oak. The issue, although defeated half a year ago, will not go away. The division has generated a lot of bitchiness which is spilling over other business, impeding council affairs. So the mayor thinks and he sees no end to it.

For Couvelier, who believes one of his major obligations is getting this council pulling more effectively together, the question is: what to do to remove this festering thorn?

He had hoped that an alternate industrial park site on Interurban Road would win a clear-cut council majority. Quite the reverse. The proposal got shelled by all the aldermen earlier this month.

Mayor Couvelier is convinced the Royal Oak and Interurban locations are the only two practical options in Saanich. With council hopelessly divided, Couvelier's suggestion is: let the people decide.

So there may be a three-part referendum question for residents on election day in November asking them to choose between industrial concentration at Royal Oak, on Interurban or no such concentration at all in Saanich.

The referendum is a radical proposal, because the mayor believes council is elected to deal with such questions, to debate them and arrive at answers. Only because he sees the council split as intractable is he suggesting this route. But other factors make a referendum hazardous. How do you phrase the question so it is both crystal clear and allows for a variety of views, for example, people who might favor industrial development at both Royal Oak and Interurban sites?

Should the views of residents adjoining the sites in question, who obviously have more at stake, be given additional weight? If so, how? If a serviced industrial park attracted more industry to Saanich, it should lower residential property taxes — so it seems likely that residents distant from the two sites will favor either or both of them. They have little to lose and something to gain.

The mayor says that if council folds before neighborhood opposition to development proposals every time, as is the trend, then it loses control over how development is going to take place in the community. True enough.

But when all is said and done, a referendum just isn't going to settle the question by any clearer margin. No matter how it is done, it will be challenged by those opposed to whatever results it produces. A referendum simply will start the merry-go-round on another unhappy circle.

A deadly game

THE WORLD HEALTH ORGANIZATION had conducted successfully a 10-year campaign to wipe out one of the worst plagues of mankind, smallpox.

The last person anywhere to come down with the disease was Ali Maow Maaline, a cook in Somalia.

Ali developed smallpox last October and then recovered without passing the infection along to anyone else.

Those in charge of the global anti-smallpox drive said Ali would be the last person ever to contract smallpox. It was just a matter of waiting two years so that it could be stated definitely that the centuries-old battle had been won.

Then came distressing news of the death in England of a medical photographer, Janet Parker, who was infected by smallpox at a microbiology laboratory in Birmingham. A few days later her mother came down with the disease.

Health officials immediately set about to contain any possible spread of the infection, checking and clearing some 200 persons with whom the victims had been in contact and placing 40 in isolation with daily checks for symptoms.

One result is that many nations are now requiring vaccination certificates from Britons entering their countries.

One wonders, with the dreaded disease so near eradication, about the necessity for stocking the live virus in laboratories.

In South Africa, Vorster was a liberal

JOHANNESBURG—The problems of southern Africa and the future of his apartheid state weighed more heavily on John Vorster this year than at any time since he took over as South Africa's prime minister in 1966.

The crumbling of the rebel white regime in Rhodesia and United Nations pressures to agree to an internationally acceptable solution in South West Africa (Namibia) took up much of the time of a man already plagued by bad health, suffering from low blood pressure and diabetes.

But buoyed by an overwhelming victory in the November, 1977, general election, when his national party won a record 134 seats in the 165-seat lower house of assembly, he reinforced South Africa's opposition to "foreign interference" in its affairs and launched lightning military raids into Angola and Zambia to take out the bases of the South West Africa Peoples Organization, guerrillas attacking into Namibia.

Overseas criticism of South Africa increased from October 1977 when the Vorster government purged opponents of its policy of apartheid, banned 18

mainly black organizations, closed two black newspapers and jailed or detained critics of apartheid. The wave of protest, including imposition of a mandatory arms embargo on South Africa by the United Nations, continued after the inquest on black leader Steve Biko, who died in police detention, produced evidence that he had been kept naked in a prison cell and manacled hand and foot during interrogation.

Still Vorster pressed on with his plans to give independence to black homelands (Bantustans), although the rest of the world saw this policy only as entrenchment of apartheid. He presided over abolition of most of the remnants of job reservation laws which barred blacks from certain occupations, planned to replace the hated passbooks which blacks are forced to carry and prepared a new constitution with separate but equal parliaments for the disenfranchized colored (mixed race) and Asian communities along with whites.

The burly, unsmiling leader who worked on the problem of his country's isolation with fervor after he became premier following the assassination of Hendrik Verwoerd in September, 1966, saw that events were crowding in on South Africa. But he was unable to fulfill his promise to bring about change in South Africa before ill health caught up with him and last week Vorster announced his retirement.

Balthazar Johannes (John) Vorster was born Dec. 13, 1915, at Jamestown, Cape Province, the son of a farmer of Afrikaner stock—descendants of the 17th century Dutch settlers.

He was graduated with a law degree from Stellenbosch University, and began his career as a lawyer in Cape Province. During The Second World War he was a senior officer in the Ossewa Brandwag, a para-military Afrikaans organization which sympathized with Nazi Germany.

Interned from September 1942 to February 1944 for his pro-German and anti-British views, he sought a seat in parliament in 1945 but was defeated. He entered parliament in 1953 as a member for Nigel, a Transvaal constituency.

He says now he still wants to serve South Africa, but will not offer his name for election as president, as many of his countrymen had hoped.

Reuter

Richard Jackson

A change of pace from Joe: 'First, count our blessings'

OTTAWA — That was a nice, positive change of political pace that Conservative Leader Joe Clark displayed the other day.

It's usually been the partisan fashion for Her Majesty's Loyal Opposition to look on the dark side.

But more recently, in its frantic, almost panicky scramble to do something — anything, almost, in its seeming desperation — the government has had a monopoly in the doom and gloom department.

So out of the dank fog of disappointment and discouragement emerges Joe Clark with the good and cheerful word.

Finance Minister Jean Chretien, Treasury Board President Robert Andras and Prime Minister Trudeau have been bringing down the lowering clouds of dark and difficult days ahead.

And pointing up to a patch of blue is Mr. Clark with these upbeat words:

"The fortunes of geography and geology have placed Canada in a unique position among the world's industrialized nations.

"We occupy one-half of a continent and there are 23 million of us.

"That simple fact confers more blessings upon Canadians than upon almost any other nation in the world.

"In per capita terms, we rank among the richest in agricultural land, forested area and energy options.

"And we have more fresh

water than any other nation around the globe.

"In my view we need first to count our blessings, assess our opportunities and become less critical and self-destructive in what we do, so that we may carry on responsibly with the all-important task of properly managing the country."

It's been a long time since any of us have heard such forward-marching, get-on-with-the-job-of-good-fortune words in such an up-and-at-it spirit.

Last time it came ringing through like that, loud and strong enough to be remembered, was when former Northern Affairs Minister Alvin Hamilton had his "dreams" — as the opposition Liberals then laughingly called them — of a new Canadian empire of resource riches in the Far North.

Alvin Hamilton's "road to resources" visions, as he then saw them, have led in recent years to the new frontiers of job opportunities, energy and mineral wealth and a potential even beyond his wildest hopes.

Alvin Hamilton's still around Parliament, dreaming new dreams of new horizons.

And it sounds like Joe Clark has caught the spirit.

When governments and their leaders talk of difficulties and show a lack of confidence, the pessimism is catching. It spreads a fog of gloom.

But when leaders see opportunities and talk confidently of things that need doing and can be done, then the let's-get-on-with-it spirit can make it happen.

It's all in the heart and mind, says Joe Clark.

And it's about time somebody said it.

The government may wallow in gloomy self-pity and profess helplessness in what the prime minister has called "an economically ill world."

But Joe Clark says it doesn't have to be like that and tells why.

Who knows, this kind of hype — confident hope — could catch on and work.

Austerity moves slice deep as Norway wallows in debt

By VINCENT BUIST

STOCKHOLM — Norway, rich in oil but crippled by debt, faces a bleak winter of slipping living standards probably accompanied by labor and political unrest.

Norwegians have known for at least a year that their buying spree, based on the promise of future oil profits, was plunging the country into the red and had to stop.

But only a few top officials in government and the trade unions knew that Premier Odvar Noroli's austerity package announced this month would cut so deeply or last so long.

The Norwegian prime minister, whose government squeaked back into power by one seat in the 155-seat Storting (parliament) last September, announced measures which have been described in Oslo as the toughest since 1945.

They include, above all, a freeze on wages and prices until 1980 which, according to first estimates, will push Norway's living standards back to the 1975 level.

Even worse, Premier Nordli suspended next year's pay increases, already agreed with labor and industry.

Inflation which now has slid from nine per cent to just below eight per cent will probably soar to 12 per cent next year mainly because of dearer imports, Noroli added.

While trade union leaders accepted the crisis measures as necessary to try and maintain full employment, most commentators expect anger among the rank and file and sharp criticism in parliament when it reassembles next month.

Premier Nordli considered the situation so critical that he implemented the measures immediately through a special decree. A bill will be put before the Storting Oct. 1.

The immediate cause of Norway's latest bout of belt-tightening is a drop in oil revenues this year of some $3.2 billion, a widening gap in foreign trade and the growing weakness of Norwegian industry's ability to compete in world markets.

But the economic storm has been gathering force for years as the country's four million people embarked on a policy of full employment at all costs, while most of the outside world slumped into the worst recession since the 1930s.

According to Oslo economists, the national foreign debt next year will top $20 billion and may well go to $25 billion before the crisis measures begin to bite.

The myth of sudden oil prosperity which rose in Norway in the early 1970s like a mirage has been brutally dispelled by a combination of events.

Estimates of oil output, at first based on optimistic assumptions by foreign oil companies given licences to start drilling in the North Sea, were too high.

Instead of an oil output in the early 1980s of 90 million metric tons, estimates have been pared down to 60 and more recently to 50 million.

People with homes to mortgage found that, with sharp inflationary increases their dwellings doubled in value and they could get constantly rising bank loans and credits.

When a Norwegian picks up a financial windfall he often turns to trading in his boat for a bigger one or his weekend cottage for something better.

Thousands did this. Others traded in their Volkswagen for a Mercedes or a Volvo, or moved to a bigger home.

Families went on a shopping spree and imports flooded in, worsening the trade deficit and fuelling inflation.

To make matters easier, Norway's credit rating in a Europe awash with Euro- and petro-dollars was high and remains good today.

"We had people queuing up to lend us more money," an Oslo economist stated.

On the political front, especially just before an election, the will to call a halt sooner rather than later was lacking.

As one official of the Norwegian Industry Federation put it: "The political and social will was just not there. Workers were getting more money and this was popular. Companies who might have gone bust otherwise were getting government cash to keep on workers, to produce goods they couldn't sell — and this was popular.

"It's popular to be popular."

Reuter

Today in History

The Grand Trunk Railway was completed from London, Ont., to Stratford, Ont., 120 years ago today—in 1858—to form the first link in the vast rail communications system that later was to become Canadian National Railways. Canadian National came into being through the Canadian National Railways Act of 1919 and maintains services on routes that, if laid end to end, would extend clear around the world.

1540—The Society of Jesus (Jesuit order) was recognized by the Pope.

1922—George II became king of Greece.

View from the south

WASHINGTON (CP) — The Washington Star says a combination of political and economic considerations were involved in Prime Minister Trudeau's decision to postpone a Canadian general election until spring.

In an editorial with the headline Canada Waits, the newspaper says recent polls show the Liberals do not have a large enough lead over the Progressive Conservatives to retain a clear majority in a fall election.

It says the government needs time to win public acceptance of Trudeau's recent-announced "dramatic change of economic approach, toward a smaller government role in the economy and tighter public expenditures."

"This contrasts sharply with Mr. Trudeau's previous resignation to greater state authority in the lives of Canadians," the newspaper notes. "The switch was attributed in part to the influence of West German Chancellor (Helmut) Schmidt during talks following the Bonn economic summit."

The newspaper suggests that over the next few months Trudeau's "favored role of national unifier (or savior) could come to the fore again with a re-emphasis on the threat of Quebec separatism."

It warns, however, that "measures aimed at disarming the separatist cause," such as promoting bilingualism, "tend to lead to disaffection in the English-speaking areas."

The editorial concludes by saying that 15 byelections to be held next month will provide a good indication of "how these issues are cutting."

Erma Bombeck

A group of us were talking the other day about being a housewife and we decided we're never going to get the respect we so richly deserve until we start limiting our numbers.

Doctors and lawyers do it. And you know what exclusive bodies they are. As it stands now, anyone can be a housewife. Without so much as a speck of training, they walk right in off the streets, are issued a marriage license and the next thing you know they're into windows and floors.

For starters, we thought there should be a competency test. Anyone passing it would be refused a licence. After all, a utility room is no place for stability.

Career wives (those planning on staying in it until retirement) would be required to take a Hypocritical Oath to focus on domestic ethics:

If my husband comes home for lunch, I will move.

If he refuses to stop for food on vacations and says he is looking for Mrs. Tucker's Inn, I will relieve him of his command at the next gas station.

I will not engage in fads like hot meals, bed making, dusting and balancing chequebooks.

Ovens should be cleaned every year whether they need it or not.

Any wife over 12 shall not receive an "allowance" but will share equally in the profits.

In times of severe, inclement, and confining weather, I will do what I can with a can of pumpkin, a small jar of pimentos and five gallons of frozen milk.

This oath alone should weed out the faint-hearted — especially the part about ovens.

Organization could be of great benefit to housewives. We could call ourselves the American Motherhood Association and have the initials AMA on our licence plates with perhaps a plunger as a symbol.

We could wear little electronic beepers to parties and be interrupted during the main course to go to the nearest phone and answer a question from a woman who doesn't know what to do with a washer that devoured six pairs of socks.

Why, we could get so exclusive that after awhile we'd take Wednesdays off and not make house calls.

It goes without saying, we'd censure our own. If a woman was caught saying, "I don't work. I'm just a housewife," she'd be stripped of her Pillsbury bake-off medals and would be required to turn in her spatula.

Field Enterprises, Inc.

The Daily Colonist.

1858 1978

Published every morning except Monday by The Colonist Publishers at 2621 Douglas Street, Victoria, B.C., V8W 2N4, a division of F. P. Publications (Western) Limited. Second class mail registration number 0516. All undelivered copies or any notices respecting changes of address are to be sent to the above address. Member Audit Bureau of Circulation.

RICHARD BOWER
PUBLISHER AND EDITOR-IN-CHIEF

LLOYD BAKER
ASSOCIATE EDITOR

FRED BARNES
MANAGING EDITOR

Letters to the editor

Government weakness enables carriers' strike

Once again the Letter Carriers Union of Canada is holding the people of Canada to ransom. That such should have been allowed to occur is of course another example of the futility and weakness of the federal government.

It is also a glaring illustration of the political principle that party comes before country and that to prohibit absolutely all strikes in all essential services would result in a catastrophic loss of votes and almost certain electoral defeat.

That the prime minister and Post Master General Gilles Lamontagne will not recall Parliament to legislate the letter carriers back to work unless "the work interruption proves to be more than the public can handle" is to shirk, indeed to renege, on their duty to Canada which is to govern by authority of the Canadian people for the good of all the people, not the sectional interests of members of unions.

The Letter Carriers Union of Canada would be well advised to remember that the only essential qualification of their members for their occupation is some ability to read, and there are a million unemployed in Canada.

D. L. C. BINGHAM,
9646 Ardmore Drive,
Sidney.

Public suffering laid to leadership

Strike threat draws fire

Once again we have the spectacle of an overpaid union secretary posturing in an attempt to justify his position — in the usual manner.

John Fryer wishes to inform the general public, once again, that they may well be inconvenienced and that he doesn't want to shock them unnecessarily. He says, "for instance, not a single doctor would get paid while these (his) people were out!" Will Mr. Fryer guarantee that the elderly, the children, the sick, the accident and emergency victims will be attended to by the unpaid doctors? Does Mr. Fryer give a damn?

Will he stand by, fat and proud and overpaid while the public suffers, while unemployment further escalates because of his lousy leadership and unwise counselling?

It must be satisfying to be entrenched in your job, no doubt regular pay raises, and no stoppages, surrounded by sycophants who perpetuate your position, and to handle many millions of dollars belonging to hard-working government employees.

It must be a powerful feeling to be able to dictate whether a man works, when he can work, or how he stops working, when he stops working, and who he shall hurt in the process.

The road to hell may or may not be paved, it may well be fraught with dangers and pitfalls, but there are many members and non-members of the B.C. Government Employees Union that would wish you a speedy and safe journey Mr. Fryer!

OWEN S. L. MOORE,
710 Vancouver St.
Victoria.

Tragic earnings

What's a dollar worth?

Recently I was unfortunate enough to see the results of a tragic accident on the Pat Bay Highway.

Accidents on this highway are not unusual, but the memory of this one will stay with me for sometime.

Not minutes after it took place, a gentleman, and I use the term loosely, used a telephone, and his conversation was overheard.

My disgust turned to anger, and I can only apologize to those involved in the accident for having witnessed such a cruel, heartless and mercenary act by myself and a friend.

This person phoned the three radio stations to give a full report of the accident.

This was, to our way of thinking, bad enough, but when the informant was overheard telling the radio station he had to be the first to report the accident and that many times in the past he had called in news stories and "had not yet won the "prize" for the news story of the week, and therefore, insisted a star be placed beside his story to bring it to the station manager's attention, my disgust turned to anger, and I can only apologize to those involved in the accident for having witnessed such a cruel, heartless and mercenary act.

Perhaps the informant could have tried to assist the unfortunate victims and shown some compassion for his fellow man instead of thinking in terms of a few dollars.

DISGUSTED

Early pitch

I strongly object to the advertisement carried in your paper Sept. 21: *How to Teach Your Son to Respect a Dollar* (Page 16).

Do none of you have daughters? How sad that discrimination in hiring practices starts at such a young age. And what an insult that advertisement is to the few paper carriers that happen to be girls!

LYNNE SHIELDS,
362 Richmond Ave.,
Victoria.

Davis showed the way

Maybe what Jack Davis did was not quite right, but at least he has shown us how much our government or public servants can save us taxpayers by travelling economy class. After all the main thing is arriving at their destination at the least expense to the taxpayer.

So if our government will take advantage of this economy rate, then I would say Jack Davis isn't or hasn't suffered for nothing. We should thank him for bringing it to our attention.

C. J. BUSH,
Box 3204,
Courtenay.

Exploitation in B.C. north under fire

We in northern British Columbia are sick of being exploited!

Northern B.C. supplies most of the provinces' needs in gas and oil, natural gas and hydro power, yet folks up here can't get power poles for one mile into new houses because B.C. Hydro is out of money!

Are you in southern B.C. aware that at least 35 cents of each dollar you pay Hydro for power goes to pay interest on hydro debts, for the dams they have already built? It's no wonder the cost of Hydro went up 25 per cent on March 1st, while our wage increases are restricted to 6 or 7 per cent.

It is time to put a stop to unnecessary flooding of thousands of acres of top quality farm land on the pretence that this province needs more power.

Our province needs its farm land to feed future generations, not more Hydro and more debts.

PEGGY STATON,
1001-102nd Ave.,
Dawson Creek.

To be considered for publication in entirety or in part, letters to the editor should be on subjects of general interest, brief and to the point and, preferably, typed. Pen-names will be used, if requested, but all letters must be signed by the writer, whose address also must be included.

Punch

"He's an upholsterer at the moment, but he wants to be a taxidermist."

Hysterectomy figures disputed by gynecologist

Under the heading *Answers offered on hysterectomy* by your reporter Nancy Brown, attention is drawn to some of the problems associated with this operation. In that education is always useful and helpful, the service by the Victoria Mental Health Association is to be encouraged.

However, one hopes that the answers which it provides will be more accurate than the information given in your article. According to this, Ralph Nadar notes a death vote for hysterectomy of one in every thousand (he is approximately correct) and then follows this with the statement: "A higher death rate than the one out of every ten thousand who die from uterine or cervical cancer." This is absurd: according to currently available statistics almost three per cent of women will develop cervical cancer in an average lifetime, and a slightly smaller number uterine (ends metrical) cancer.

Even if 80 per cent of these women are cured, the death rate from cancer of the uterus and cervix will still be 10 times the death rate from hysterectomy.

Your reporter also attributes a levelling-off of the number of hysterectomies in Victoria to "a hospital committee which considers each hysterectomy before giving a go-ahead." I have practised gynecology in this city for many years and can assure you that no such committee exists. Both major hospitals do have committees which review the work which has been done in the hospital, whose task is to ensure that no unneccessary surgery goes on, and thus protects the public. Any unscrupulous surgeon who performed needless hysterectomies (or any other operations for that matter) would very soon be in trouble.

Doctors should certainly be prepared and willing to take time to discuss proposed surgery with their patients. Anyone who is dissatisfied with the information given should not hesitate to find another surgeon in whom she has more confidence.

Victoria Gynecologist

Dental work earmarked only for affluent society?

I went to my dentist the other day for my six month check up. I was in the chair for 10 minutes and had no work done. The next day I received by bill for $28, which had on it, "fee for examination and scaling." The latter term referred to scraping a bit of tarter off some front teeth. I must say I was appalled.

My job pays $4 an hour and people who receive those kind of wages have no benefits, let alone a dental plan. There are many people in this position or even receiving less. How can we afford to have dental work done?

The irony of it is that people who have large incomes and who could possibly pay these kind of fees more easily, are usually covered by a dental plan and so they don't have to pay these outrageous charges.

Our society is supposed to be concerned about the welfare of its citizens and certainly advanced medicine and dentistry are concerned about tooth decay and dental hygiene in all its aspects.

However at this rate it only provides this kind of care for the affluent part of our society. So what happens to all the people who are not covered by dental plans and who make only minimum wages? It is a sad state of affairs.

C. E. PEARSON,
108 Belleville St.,
Victoria.

True prosperity hindered

High wage demands confine B.C. labor force

In a recent edition of the *Colonist*, one of your correspondents lamented the granting of a contract to an Alberta firm that offered a lower bid for some work required by the provincial government.

The comments I am making through your newspaper may not win a resounding popular acclaim, but they may encourage British Columbia workers to "think it over."

It is well-known and widely-publicized that Alberta is attractive to businesses and industries because it has lower provincial income tax, no sales tax and in general, lower wages and less labor unrest.

If our province would adopt a comparable system, it will soon achieve a better economic situation to the advantage of all.

It seems that to demand of the working class a more realistic approach to negotiations resulting in moderate earning increases is to impose on this working class the burden of sacrifices. In reality, the opposite is true.

If, for example, men engaged in construction receive only a six per cent increase, they will not suffer any setback if electricians, plumbers, store clerks and so on do the same. The construction worker will soon find out that the cost of goods and services he needs allows him to keep more, not less money out of his paycheque. He will also save in contributions to pension plans, unemployment insurance and taxes. His food basket will be less expensive also.

The standard of living of Alberta workers is not lower than that of their counterparts in our province, and the standards of living of people on fixed incomes is higher among our neighbors.

A big cheque for an hypothetical $1,500 a month is big "on paper" but it doesn't go as far as a cheque for $1,200 in Alberta.

Unless this is clearly understood, job opportunities will not substantially increase in B.C. because businesses and industries will settle in areas where the economic prospects are more favorable. Retired people with personal savings and not dependent on social assistance will relocate elsewhere where their dollars go a few steps further. And this will leave unsold homes and condominiums, vacancies in apartment buildings and less demands for goods and services which provide jobs for many people and help to keep prices at a reasonable level.

We do not need a degree in economic sciences, we do not need the experience of heads of financial institutions to reach the conclusion that extremely high wage demands do not benefit anybody and they are more a hinderance than a help in creating true prosperity, in maintaining a high level of employment, with a chance of stability in a restless society.

E. J. LATTES
200 Dallas Road,
Victoria.

Anglo plight in Canada today parallels Hitler's attack on Jews

In Canada today, we are on the verge of great changes, which will have a serious effect on a lot of people.

The atmosphere of change reminds me of the years of 1937-1938 when I worked at an airplane factory in England.

Having given up the struggle to provide for my family in the dried out prairies, selling what little crop I had for 30 cents a bushel of wheat, and 50 cents for flax, I migrated to England, where the economy had picked up, mainly on account of preparations for war against Germany, the same as in Germany, where Hitler got the people back to work making tanks, bombers, and lots of soldiers.

Listening on the radio, to Hitler at Munich, and the chilling sound of thousands of voices singing *Sieg Heil*, I came to the conclusion that war was inevitable.

My fellow workers at Gloster Aircraft Experimental Department, were "taking it easy", a kind of "go slow" attitude, or we might be out of a job.

This worried me, and I did my best to justify my pay check, up to eight pounds a week, with overtime.

Eventually Jones the shop steward came after me to "slow down," the men are complaining about me "cutting the time," although I was working at my usual pace.

I suggested to my fellow workers that there was going to be a war. They pooh poohed the idea, saying it was "Only Hitler." "The German people don't want a war, and we have not got over the last one yet."

Slowing down to please my fellow "unionists" I was then drawn to the attention of the shop manager as being "all over the shop" trying to fill in my time.

So I informed the foreman, a dedicated, hard-working man, who helped build the Supermarine Spitfire in the same shop, that I was returning to Canada, as I did not wish my Canadian-born children to be subject to the coming bombs.

At that time, Charles Lindburgh stated that the Luftwaffe would wipe out the RAF in no time. Hitler was pleased enough to give him a medal.

Which brings me to the present day in Canada. I feel that we are being fooled by the federal government, the same way as Hitler did in Germany.

The Jews were the people to go after, in Canada it is the Anglos, the situation could become serious enough to cause a civil war and bloodshed. The United States, of course would step in, and fulfill a wish of the past, and with the British Empire liquidated, mainly by U.S. efforts, take over the whole of Canada, make us speak only one language, and remove all flags, and substitute the stars and stripes.

The majority of Canadians will say, it could not happen here, but alas, one has only to read the book *Bilingual Today, French Tomorrow*, to realize that Trudeau and his evil men are firmly entrenched today, and only a war like Northern Ireland is ahead of us.

Better to wake up alive today, than be dead tomorrow.

GREATLY CONCERNED

Savings Accounts

8 1/4 %

Savings Plus

A recent survey in Victoria found that banks were paying 7¾% interest on True Savings Accounts, calculated on the minimum monthly balance and compounded twice a year.

At **Westcoast Savings,** we give you ½% more for your savings, that's a big 8¼% and we'll compound your interest 4 times a year.

That's something to make you save at Westcoast and another reason we say we're "Better than money in the bank".

All deposits are fully guaranteed by Provincial Credit Union Share and Deposit Guarantee Fund.

WESTCOAST SAVINGS CREDIT UNION
Better than money in the bank.

Downtown * 1111 Government 388-7535	**James Bay** 239 Menzies 386-6355	**Oak Bay** 2067 Cadboro Bay 595-1432	**Hillside **** 770 Hillside (at Blanshard) 388-7545
Esquimalt 1234 Esquimalt 388-7171	**Colwood** 1913 Sooke 478-5534	**Sooke** 6689 Sooke 642-5233	

* Downtown—Open Monday through Friday.
** Hillside—Open 6 days a week.
All Other Branches—Open Tuesday through Saturday

9-27x

Toronto trading

TORONTO (CP) — A takeover rumor and news of a gas find off the coast of Labrador sent the Toronto stock market sharply higher Tuesday at the close of active trading.

Analysts said the gain was triggered by rumors that Petro-Canada was considering a takeover of Pacific Petroleums Ltd. despite a denial from the national oil company. And Chevron Canada Ltd.'s report of a gas well offshore Labrador added to the activity.

Burns Foods Ltd. slipped ¼ to $15½ on the sale of 6,939 shares following its resumption about 12:30 p.m. The company has announced it is considering an acquisition proposal by a group of shareholders.

Provigo Inc. gained 1 to $20 on 300 shares, Horne and Pitfield fell ½ to $13 on an odd lot of 25 shares and M. Loeb Ltd., last at $7½ was untraded following opening resumptions.

BOX SCORE

	Tues.	Mon.
Issues traded	668	647
Advances	270	231
Declines	161	199
Unchanged	237	217

ACTIVE STOCKS

Stock	Sales	High	Low	Cose	Ch'ge
Pacific Pet	188618	$48	41	45¼	+4¾
Bank Mont	137869	$23¾	23½	23⅝	— ⅛
TrCan PLn	102132	$18⅛	17⅜	18	+ ⅜
Imp Oil A	73807	$23⅜	21⅞	23¼	+ ⅜
Bell Can	63622	$61¼	61	61⅛	+ ⅛
Mines and oils					
Sudbury Ct	291800	70	53	64	+10
Goldlund	116000	46½	42	45	+3
Agnico Eag	39300	$7¼	6⅞	7⅛	+ ⅜
Ulster Pet	168430	220	211	215	+9
UniWstn O	59000	125	115	124	+9
Amer Eagl	58200	292	250	262	—16

TSE 300 INDEX

	Close	Ch'ge	high	low
TSE 300	1270.53	+10.73	1288.85	996.88
Minerals	1089.08	+12.47	1105.62	769.09
Financ'l	1150.33	+1.40	1171.04	919.49
Oil, Gas	1719.72	+39.06	1751.25	1305.89
Industry	1022.32	+5.01	1042.35	822.68
Utilities	1407.27	+1.29	1418.12	1211.13
Consum	1150.14	+18.89	1177.93	888.77
Merch	1092.01	+5.02	1125.19	816.08
Forest	1303.29	+5.28	1354.73	834.62
Transp't	1557.13	+0.18	1658.19	1100.57
Pipeline	1476.02	+21.16	1501.15	1282.82
Manage	1458.07	—1.16	1520.12	1151.86
Comm.	1308.62	+6.34	1351.99	1006.38
Golds	1669.34	—4.23	1685.81	1205.62
Building	2171.54	+0.97	2202.73	1373.19

Up 12, down 4. Volume 4.41 million (3.01 million). Value $58.55 million ($32.51 million).

MARKET REPORT

Closing quotations for Tuesday, Sept. 26, 1978

Distributed by CP
Toronto Stock Exchange—Sept. 26

Complete tabulation of Tuesday transactions. Quotations in cents unless marked $. z—Odd lot, xd—Ex-dividend, xr—Ex-rights, xw — Ex-warrants. Net change is from previous board-lot closing sale.

Stock	Sales	High	Low	Close	Net Ch'ge
A					
A.G.F.M	1414	270	260	260	
Abacus	7775	$5	480	495	+15
Abitibi	31835	$17⅞	17½	17⅞	+ ¼
Abitbi 10	z38	$55⅛	55⅛	55⅛	
Acklands	z93	$13	12⅞	13	
Action Trd	4900	123	115	120	
Adanac M	1000	47	47	47	— 2
Afton Min	4000	$11½	10⅞	11½	+ ½
Agnico E	39300	$7¼	6⅞	7⅛	+ ⅜
Agra Ind A	600	$7	7	7	
Ahed C	300	190	190	190	+10
Akaitcho	2000	94	94	94	
Albany	16750	62	60	60	
Alt Energy	5735	$17⅜	17¼	17¼	
Alta Gas A	28470	$15⅜	15⅛	15¼	
Alta G E p	100	$27	27	27	
Alta G 9.76	2090	$28⅛	28⅛	28⅛	— ⅛
Alta G 7.60	5000	$26¼	26¼	26¼	— ¼
Alcan	33400	$38¼	37	38⅛	+1¼
Algo Cent	100	$20¼	20¼	20¼	
Algoma St	56398	$24½	24⅛	24⅜	
AStel p	2950	$27¾	27½	27¾	+ ½
Allarco Dv	150	$28½	28½	28½	— ½
Alum 3rd p	2000	$28¼	28¼	28¼	
Am Bonza	13150	$36½	36	36⅛	— ¼
Am Eagle	58200	292	250	262	—16
Am Leduc	44400	29½	28	28	+ 1
Andres W	1520	$24⅜	23½	23⅞	— ½
Ang CT 4½	100	$29	29	29	
Ang CT 290	z75	$36	36	36	
Ang U Dev	3600	355	330	335	—15
Aquitaine	5050	$21	20	21	+1¼
Argus B pr	z55	$35¼	35¼	35¼	
Asamera	21225	$22⅜	22¼	22⅜	
Asbestos	6758	$47¾	47	47½	+ ¾
Ashland C	2500	$32	31⅞	32	
Asoc Porc	1019	87	87	87	+ 4
Atco A	8800	$15	14⅞	15	
Atl C Cop	4142	45	44	45	
Atlas Yk	1500	12	12	12	
Ato Hard A	100	$22¾	22¾	22¾	— ⅜
BC Sugar A	550	$29¼	29¼	29¼	— ¼
BP Can	1454	$18½	18¼	18½	+ ¼
Banister C	900	$11⅞	11⅞	11⅞	
Bank BC	1088	$37	36¾	36¾	— ¼
Bk Mtl	137869	$23¾	23½	23⅝	— ⅛
Bk Mtl r	288092	60	57	57	— 1
Bank N S	7818	$21⅛	20⅞	21	+ ⅛
Bankeno	5000	220	215	216	+ 1
B Cdn Nat	1370	$17	17	17	
Baton B	6900	$12⅞	12¾	12⅞	+ ⅜
Bay Mills	200	$12⅜	12¾	12¾	+ ⅜
Bell Canad	63622	$61¼	61	61⅛	+ ⅛
Bell A pr	z1	$60¼	60¼	60¼	
Bell C pr	100	$30½	30½	30½	
Bell D pr	1000	$61	61	61	+ ⅛
Bell 2.28	680	$31⅜	31¼	31⅜	+ ⅛
Bell 1.80	800	$24¼	24¼	24¼	+ ¼
Bell 1.96	350	$26⅞	26⅞	26⅞	
Blakwod A	700	415	415	415	— 5
Bombr	z36	$11	11	11	
Bovis Cor	2500	67	66	67	
Bow Valy	5370	$45¼	43½	45⅛	+1⅜
Bow-m pr	305	$42	42	42	
Bralor Res	15200	$10	9¾	9¾	— ⅛
Bramalea	3570	$14	13¾	14	
Brameda	z19	150	150	150	
Brascan A	5630	$16½	16⅜	16⅜	
Brscn 8½	1200	$27¼	27	27	— ½
Brenda M	100	$13⅜	13⅜	13⅜	+ ⅛
Brinco	6105	$7	6⅞	7	+ ⅛
Br Am Bnk	z25	$33	33	33	
BCFP	1050	$18⅜	18¼	18⅜	+ ¼
BCFP pr	z130	$41¼	41	41	
BC Pack B	5275	$90	88	88	— 2
BC Phone	3445	$16⅞	16½	16⅞	+ ¼
BCPh 1956	z10	$59½	59½	59½	
BCPh 5.15	z10	$64⅜	64⅜	64⅜	
BCPh 5¾ p	295	$72⅞	72⅞	72⅞	
BCPh 6 pr	300	$77½	77½	77½	
BCPh 6.80	200	$22	22	22	
BCP 7.04 p	1100	$24½	24¼	24¼	
BCP 10.16 p	635	$28½	28½	28½	
BCP 2.32 p	300	$34	33½	33½	— ¾
Brunswk	2200	490	485	485	
Budd Auto	1115	$9½	9⅜	9⅜	— ⅛
Budd A w	1000	230	230	230	+30
Burns Fds	6939	$15¾	15¼	15½	— ¼
C					
CC Yachts	300	300	300	300	
Cad Frv	4981	$10¼	10⅛	10¼	
Cad Frv A	39307	$10½	10½	10½	
Cal Pow A	4183	$39½	39⅜	39⅜	— ⅛
Cal P 4 p	z10	$55¼	55¼	55¼	
Cal P 7½ p	25	$103½	103½	103½	+ ¼
Cal P 8¾	50	$109	109	109	
Calmor IB	3300	101	100	101	+ 1
Calvert	8700	59	58	58	— 1
Cam Mine	2000	32	32	32	— 1
Camflo	22020	$17	16¼	16½	— ⅛
C Chib A	2400	$5⅞	5⅞	5⅞	
Camp RL	675	$45	45	45	— 2
Can Cem A	3248	$11½	11½	11½	+ ⅛
CDC pr B	270	$106⅜	106	106	
Can Malt A	z66	$33⅜	33⅜	33⅜	
C Nor West	3100	$10⅞	10½	10⅞	+ ⅛
C Pakrs C	500	$23½	23½	23½	
Can Perm	35870	$19½	19⅛	19¼	
CPerm 6¾	2800	$27½	26⅞	27½	+ ⅞
CPerm 8	400	$28	28	28	
CS Pete	31950	$6	5¾	5¾	— ¼
C Trust 7¼	500	$22½	22½	22½	
C Tung	466	$21⅝	21⅜	21⅜	— ½
CCablesy A	580	$17	16¾	16¾	— ½
Cdn Cel	1750	$9⅛	9	9⅛	+ ⅛
CC Man A	500	$27½	27½	27½	— ½
C Formost	2000	$5½	5½	5½	+ ⅛
C Found pr	200	$7	7	7	
CGE	200	$28	28	28	
C Hidrogas	100	410	410	410	— 5
C Homestd	1906	$9½	9½	9½	+ ¼
C Hydro	300	$11¾	11¾	11¾	
Cl Bk Com	13238	$29⅛	29⅛	29¼	+ ⅛
CIL	z60	$22	22	22	
C Lencour	3500	10	10	10	
CLl Pete	z90	66	66	66	
C Manoir A	600	$5⅞	5¾	5¾	— ⅛
C Marconi	1400	$9	9	9	+ ¼
C Merrill	6800	$23	22½	23	+ ½
CNat R	1400	315	315	315	
C Ocdntl p	700	$28½	28½	28½	— ½
CP Inve	1440	$23⅜	23⅛	23⅛	— ⅛
CP Ltd	24789	$23⅜	23¼	23⅜	
CPL 4 p	z10	$8⅜	8⅜	8⅜	
C Reserve	1000	$12¾	12½	12¾	+ ⅜
Cdn Sup O	3353	$63	62	63	+1½
Cdn Tire A	1373	$26½	26¼	26¼	— ¼
C Uilties	1000	$17	16⅞	16⅞	— ⅛
Canbra	1700	400	395	400	+ 5
Canray	3000	187	185	185	— 1
Canron A	1590	$26¼	26¼	26¼	— ¼
Cara	2000	$23¼	23⅛	23¼	+ ¼
Carl OK	17970	430	415	430	+ 5
Carl A p	z15	$25½	25½	25½	
Carma A	1300	$14½	14¼	14⅜	+ ⅛
Carma 8.75	100	$19¾	19¾	19¾	— ¼
Carrier JD	200	280	280	280	
Cassiar	2600	$9⅞	9⅞	9⅞	
Casidy A p	200	$7	7	7	+ ⅛
Celanese	800	390	385	390	+ 5
Celanes 1 p	z60	$11¾	11	11	
Celan 175 p	400	$19½	19½	19½	
Cll Est A	1000	$12	12	12	
Cent Pat	5400	145	141	145	+ 4
Chnclr	3000	168	165	167	+ 2
Charter Ol	1150	224	220	224	
Chib Kay	4000	8	7	7	— 1
Chib M	1000	30	30	30	+ 1
Chieftan D	7680	$28	26¾	27¾	+1⅝
Chieftain p	175	$103	100	102½	+2½
Chimo	900	123	123	123	+ 1
Chrysler	300	$14	14	14	
Cty Sv 8.32	100	$10	10	10	+ ⅜
Coch Will	5100	65	65	65	— 4
Cockfield	1000	420	420	420	
Comb Met	11200	38½	38	38	—1½
Cominco	5405	$32⅛	31¾	31⅞	+ ⅛
Cominco A	650	$28	28	28	
Com Cap	325	$7	7	7	— ¼
C Holiday I	4425	$8	8	8	
CHlns A p	z50	$26¼	26¼	26¼	
Coniagas	1000	74	74	74	+ 3
Con Bath A	2500	$34⅛	34	34	— ⅛
C Bath 68 w	1000	$14¼	14¼	14¼	+ ⅛
Con Fardy	2200	325	320	325	
C Durham	7000	76	74	76	+ 2
C Morisn	1150	170	165	165	— 5
Cons Pipe	300	$7¾	7¾	7¾	
Cons Prof	19000	32	30	30	— 1
C Rambler	1400	145	144	145	+ 6
Con Textle	1000	295	295	295	
Con Distrb	6415	$16⅜	16½	16⅝	+ ⅛
Cons Gas	11462	$18⅞	18½	18½	— ⅛
Con Gas B	z5	$76⅜	76⅜	76⅜	
Con Gas D	110	$26½	26½	26½	+ ½
Con Glass	700	$23½	23	23½	+1⅜
Control F	2200	$5½	5⅜	5½	+ ⅛
Conwest	1900	$6⅛	5⅞	6⅛	+ ¼
Cop Fields	200	315	315	315	
Corp Food	200	$20¼	20¼	20¼	
Coseka R	23867	$6⅛	5¾	6	+ ¼
Costain Ltd	500	$13½	13½	13½	
Craigmt	850	400	390	390	+ 5
Crain R L	400	$11¾	11½	11¾	
Crestbrk	4150	$10	9¾	9¾	
Crwn Life	1212	$59	59	59	
C Zelrba A	750	$22⅞	22½	22½	— ½
Crush Intl	400	$14⅛	14⅛	14⅛	— ⅛
Cuvier M	2000	39	39	39	
Cygnus A	100	$8⅛	8⅛	8⅛	— ⅜
Cyprus	800	$9	9	9	+ ⅛
Czar Res	3250	$7⅜	7⅜	7½	+ ⅛
D to G					
DRG Ltd A	400	$6	5⅞	6	+ ⅛
Dale-R	z83	$14⅛	14⅛	14⅛	
Dalmy A	200	$8¼	8¼	8¼	
Dalmy C	200	$6¾	6¾	6¾	— ¼
Daon Dev	9050	$12⅜	12¼	12¼	+ ⅛
Daon A	1500	$7½	7½	7½	
Debhld B p	z25	$68⅛	68⅛	68⅛	
D Eldona	7000	102	102	102	+ 2
Denison	5284	$75⅛	75	75	
Dicknsn	4800	$7⅜	7¼	7¼	— ⅛
Digtech	1300	260	225	225	—45
Discovry	4760	83	80	80	— 6
Doman I	800	$8	7⅞	8	+ ⅛
Dome Mine	351	$102	101¾	101¾	— ¼
Dome Pete	15511	$95½	93½	94¾	+2¼
D Bridge	1450	$26¼	26¼	26¼	+ ⅛
D Citrs A	700	$12⅞	12⅝	12¾	+ ⅛
DExplor	10500	23½	22½	23	— 1
Dofasco A	1745	$28¼	27¾	27⅞	+ ⅛
Dom Store	500	$17⅞	17⅞	17⅞	+ ⅛
D Textle A	2760	$12½	12¼	12¼	— ⅜
Domlim A	100	$14½	14½	14½	+ ½
Domtar	7931	$21⅛	20⅞	21⅛	+ ⅛
Domtar pr	z5	$13¼	13¼	13¼	
Dr Mc C A	300	$17¾	17¾	17¾	+ ⅛
Dunde Pal	10000	40	39	40	— 1
Du Pont	1400	$15⅜	15⅛	15⅜	+ ¼
Dustbane	500	$8¾	8¾	8¾	
Dylex Ltd	190	$14	14	14	— ⅛
Dynamar	8300	160	157	160	+ 3
E-L Fin	3150	$13	12⅝	13	+ ¼
E-L Fin w	3605	140	125	140	+15
East Mal	1750	350	340	350	+ 5
East Sul A	220	210	210	210	— 5
Ego Res	20350	$8⅛	8⅛	8½	+ ¼
Electro A	z50	410	410	410	
Elks Stors	200	$13	13	13	
Emco	300	$7½	7½	7½	+ ¼
Emco w	200	187	180	187	+ 7
EquiTrust	1500	480	475	475	—10
Exquisite	105	300	300	300	
Exquite pr	100	$6	6	6	— ½
Falcon C	2241	$61⅛	6	6	— ½
Fibrg Nik A	9210	$30¼	30	30¼	+ ¼
Fibrg Nik B	100	$30	30	30	
Fed Ind A	1825	$5⅞	5⅝	5⅝	— ⅛
Fed Pion	100	$30¾	30¾	30¾	— ¾
Finning T	300	$25½	25½	25½	
F Mar	500	49	49	49	— 1
Foodex p	4425	$8¼	8⅛	8¼	
Francana	1200	$8½	8⅜	8½	+ ¼
Fraser A	637	$42	42	42	+ ½
Fruehauf	z30	$10	10	10	
G&H Steel	11700	290	275	290	—10
G M Res	2000	395	395	395	—10
GSW Cl A	1000	$6½	6½	6½	+ ¼
GSW Cl B	100	$6⅜	6⅜	6⅜	+ ⅜
Gaz Metr	380	$5¾	5¾	5¾	— ⅛
Gaz 5.40 p	100	$58½	58½	58½	+2¼
Gaz 5½ p	100	$58	58	58	+ ⅜
G Distrb A	200	$7¼	7¼	7¼	
G Distrb w	1500	205	205	205	+ 5
GMC	534	$74	73¼	73⅝	+ ½
Genstar L	960	$33	32⅞	33	+ ¼
Giant Yk	z45	$14⅜	14⅜	14⅜	
Gibraltar	3980	$5¾	5½	5¾	+ ⅛
Glendale	1000	89	89	89	+ 1
Golun	116000	46½	42	45	+ 3
Graft G	1200	$33	33	33	— ¼
Granduc	3500	47	46	47	+ 2
G L Nickl	500	53	53	53	+ 5
GL Paper	300	$35¼	35¼	35¼	
GL Pap w	1500	$7¼	7	7¼	+ ¼
Gt West S	16100	300	289	300	+14
G West wt	1200	79	79	79	+ 6
G Goose 9¾	100	$11	11	11	
Greyhnd C	4600	245	245	245	
Greyhnd	z50	$20⅜	20⅜	20⅜	
Guar Tr p	400	$21½	21	21½	+ ½
Guard Cap	450	$7¼	7¼	7¼	— ½
Gulf Can	6679	$33½	33	33⅛	+ ⅛
Gulfstrem	6500	67	64	67	+ 1
H to L					
HCl Hldg	500	$9½	9½	9½	+ ¼
H Group A	100	490	490	490	
Hardee	z300	72	72	72	
Hard Crp A	2700	320	305	305	—15
Harlequin	1800	$14⅛	14	14⅛	+ ⅛
Hatleigh A	4424	$6⅞	6½	6⅞	+ ¼
Hatleigh B	3116	$6⅞	6⅝	6⅞	
Hawker A	875	$8⅞	8⅜	8¾	— ⅛
Hawker pr	z27	$69	69	69	
Hayes D A	4875	$10⅛	9⅞	10	+ ¼
Hedway A	1400	440	440	440	
Highmont	100	100	100	100	
Holinger A	210	$41	41	41	
Home A	9860	$40⅜	39¾	40¼	+ ½
Home B	500	$38⅜	38¾	38¾	+ ¾
Horne Pit	z25	$13	13	13	
H Bramor	1400	365	360	360	—20
Howdn DH	100	$10½	10½	10½	— ⅛
Hud Bay A	4549	$20⅞	20⅜	20⅞	+ ⅜
H Bay Co	3975	$22⅞	22⅜	22⅞	+ ¼
HB Oil Gas	3676	$41⅞	41⅜	41¾	— ⅛
Husky Oil	6550	$44¾	44½	44½	+ ⅛
Husky A pr	150	$41	41	41	+ ¼
Husky E w	1100	$25⅛	25⅛	25⅛	— ⅛
Hydra Ex	2500	50	50	50	— 3
IAC	10491	$20⅛	19¾	19⅞	— ⅛
IAC 4½ p	100	$70	70	70	— 1
IU Intl	6173	$15⅛	15	15	
Imasco A	300	$36	36	36	
Imasco A p	200	395	395	395	— 5
Imp Oil A	73807	$23⅜	21⅞	23¼	+ ⅜
Imp Oil B	200	$22¾	22¾	22¾	
INCO A	18324	$19⅝	19¼	19½	
INCO B	200	$19⅜	19⅜	19⅜	
Inco 7.85	900	$25	24⅞	24⅞	— ⅛
Indal	1900	$15⅞	15¾	15¾	+ ⅛
Indusmin	z90	$14½	14½	14½	
Inland Gas	z80	$10⅞	10⅞	10⅞	
Inland G p	100	$13¼	13¼	13¼	— ⅜
Inlnd G 10p	100	$29	29	29	
Inter-City	5080	$8	7⅞	8	
Inter C B p	500	$20	20	20	
Inter C B w	1500	$5⅛	5⅛	5⅛	
Intrmetco	4000	$10½	10⅜	10½	+
IBM	z54	$329	326	328	
Int Mogul	1325	$5⅞	5½	5⅝	+ ⅛
Int Pipe A	4917	$17⅜	17⅛	17⅜	
Ipsco	2600	$16½	16	16½	+ ¼
Inv Grp A	485	$12½	12½	12½	
Iron Bay T	300	$6¼	6¼	6¼	— ¼
Irwin T A	3000	480	475	480	+ 5
Island Tel	700	$14⅞	14⅞	14⅞	
ISO	2100	155	155	155	+ 5
Ivaco A	700	$11⅞	11⅝	11¾	
Ivaco 8.85	400	$50¾	50½	50½	+ ⅛
Jannock A	1040	$19	19	19	+ ¼
Jannock B	510	$19	19	19	+ ¼
Jannock 8	800	$15¼	15	15¼	
Jorex Ltd	6500	38	38	38	
Joutel	3000	7	6½	6½	— 1
Kaiser Re	5300	$15¼	14⅞	15⅛	+ ⅛
Kam Kotia	6800	330	310	330	+ 5
Kaps Tran	7700	147	145	145	
Keeprite B	800	$11½	11½	11½	+ ⅜
Kerr A A	7458	$11⅞	11¾	11⅞	+ ⅛
K Anacon	1035	23	23	23	
La Vrndr	100	$11	11	11	+ ¾
Labatt A	1534	$20¼	20	20¼	+ ⅛
Lab Min	155	$43	43	43	
Lacana	3420	$6¾	6½	6¾	
Lacana w	3800	480	460	460	—10
Laidlaw A	300	$15⅜	15⅜	15⅜	+ ⅛
LOnt Cem	3800	$5½	5⅜	5⅜	+ ⅛
L Shore	1100	360	360	360	— 5
Lambd M	275	290	280	290	
Lasitr Km	43200	85	50	85	+35
Laurasia	4125	28	26	28	+ 2
Lau Fin	680	$8⅛	8	8⅛	
Lau F 2.00	250	$27¼	27¼	27¼	
Leigh Inst	18400	$9⅜	9⅛	9⅜	+ ¼
LL Lac	956	260	260	260	
Lob Co A	4140	445	440	445	+ 5
Lob Co B	3600	435	420	430	+15
Lob Co pr	350	$31	31	31	
Lob Ltd Ap	1125	$19	19	19	
Lochiel	14400	350	325	335	+10
Lost River	500	47	47	47	
M to O					
MDS Hlth	1220	$7¾	7½	7½	— ¼
MICC	2567	$12¾	12½	12¾	+ ¼
MICC 8⅝	1675	$25¼	25⅛	25⅛	— ⅛
MTS Inter	z100	28½	28½	28½	
Mclan H A	900	$16¾	16¾	16¾	
MB Ltd	16683	$23⅞	23⅝	23¾	— ⅛
Madeline	3000	64	64	64	+ 2
Madsen	700	89	89	89	+ 2
Magna Int	565	$36	36	36	
Magna A	1500	$38½	38	38½	+ ½
Magnetcs	16400	209	200	209	
Maistc Wil	1300	245	235	235	—13
M Lf Mills	100	$19	19	19	— ¾
Mrtme El A	z50	$11½	11½	11½	
Maritime	z50	$24⅜	24⅜	24⅜	
Mar T 860	5996	$10⅞	10⅞	10⅞	+ ⅛
Mass Fer	20801	$13⅜	13⅛	13½	+ ¼
Mas F A	425	$19¼	19⅛	19¼	+ ¼
Mas F B	890	$19¼	19	19¼	+ ¼
Matgmi A	500	$12¼	12¼	12¼	+ ¼
Mc Adam	5500	28	27	28	
McGraw H	825	$9¼	9	9	+ ¼
Mc Intyre	1050	$27	26½	26¾	+ ¼
McLaghin	2700	$8¼	8	8¼	— ⅛
McLghl 9 p	200	$22⅛	22⅛	22⅛	
Melcor	100	$12¼	12¼	12¼	
Mentor	14300	330	315	325	+15
Mercantil	2150	$12⅞	12¾	12⅞	
Merland E	5000	$9	8⅞	8⅞	— ⅛
Met Stors p	100	$15½	15½	15½	
Minrl Res	z50	155	155	155	
Moffat A	975	$9⅜	9½	9½	+ ¼
Molson A	19750	$20¾	20⅜	20⅜	— ⅜
Molson B	100	$19⅞	19⅞	19⅞	
Monarc W	3000	140	140	140	
Monenco A	100	$13¾	13¾	13¾	+ ¼
Moore	23560	$35⅞	35⅜	35⅜	+ ¼
Multi Acc	4321	$5¼	495	5¼	+ ¼
Murphy	5725	$12	11¾	11¾	+ ¼
NaChrs I	6000	62	61	62	+ 2
Nat Drug	350	$12	12	12	
Nat Drug p	200	$12	12	12	+ ¾
Nat Pete	18500	82	76	82	+ 6
Nat Sea A	2000	$46	45	45	— 1
Nat Trust	500	$18¼	18¼	18¼	+ ⅛
Nemco	5600	250	244	250	+ 7
Neomar	300	154	154	154	+ 4
NB Tel	628	$21⅞	21⅞	21⅞	
N Goldvue	16548	10	9½	10	
N Kelore	3000	16	16	16	+ 1
N Provid D	1000	38	38	38	— ½
N Que Ragl	1000	150	150	150	
N Senator	3000	10	10	10	
N York Oil	2625	270	257	257	— 3
Nfld LP A	3450	$18	17⅞	18	+ ¼
Nfld Tel	3550	$10⅛	10⅛	10⅛	
Nfld Tel A	350	$20½	20⅛	20½	+ ¼
Newnor	2000	6	6	6	
Nick Rim	18500	21	20½	21	+ ½
Noble M	5000	91	88	88	— 2
Noranda A	20746	$35⅜	34⅞	35⅛	+ ¾
Norbaska	18960	52	48	48	— 3
Norcen	28922	$17	16⅞	17	+ ½
Norcn 150	800	$26½	26	26½	+ ½
Nordair A	300	$10⅛	10⅛	10⅛	+ ⅛
Normick P	700	$5¾	5⅝	5⅝	+ ⅛
NC Oils	8700	$12½	11⅝	12½	+ ¾
Nor Ct 270p	400	$36¼	36	36	+ ¼
Nor Ct 785p	400	$26⅜	26⅜	26⅜	
Nor Tel	27437	$38⅜	38	38⅜	+ ⅜
NTecm B w	11600	$16⅞	16⅞	16⅞	+ ⅜
Nortngat	2736	$5⅞	5¾	5⅞	
Northld	8000	17	16½	17	+ ½
NW Util p	z30	$50¾	50¾	50¾	
NS Savngs	z131	$15	14¼	14¼	
Nowsco W	770	$26	26	26	+ ¼
Nu-Wst A	19655	$20¼	19½	19½	— ½
Nu-Wst p	500	$20	20	20	— ⅛
Nudlama	4000	29½	29	29	+ 1
Nufort Res	5000	21	20½	21	+ 1
Numac	25980	$30⅞	28⅞	30⅜	+1½
OPI A	100	$17⅜	17⅜	17⅜	— ⅜
Oakwood P	4521	460	445	445	—10
Obrien	4700	173	167	170	
Oceanus I	110	101	101	101	
Ocelot A	642	$14½	14¼	14½	+ ¼
Ocelot B	36952	$14½	14	14½	+ ½
Orchan A	17550	470	450	470	
Oshawa A	4000	$7¾	7⅝	7¾	+ ¼
Oxford A	600	$17¼	17	17	— ⅛
P to S					
Pac Coper	1900	180	175	175	— 7
Pac Nth G	200	405	405	405	—10
Pac P	188618	$48	41	45¼	+4¾
Page Pet	8500	$8	7⅞	7⅞	— ⅛
Page Pet 7	1200	$12½	12⅛	12½	+ ¼
Pamour A	7550	$7¼	7	7	
Pan Centr	11250	51	47	51	+ 3
Pancana I	500	130	130	130	+10
PanCan P	800	$34	33¾	33¾	
Pango Gld	1500	60	56	56	+ 1
Pembina	7950	$7¾	7⅝	7¾	+ ¼
Pennant	26500	81	78	80	+ 2
Penningtn	300	$13	12⅞	12⅞	— ⅜
P Dept S	2027	$5½	5¼	5½	
P Jewl A	100	$12¾	12¾	12¾	
Petrofina	1054	$21	21	21	+ ⅛
Petrol	2210	425	415	420	—10
Peyto Oils	525	$8¾	8¾	8¾	— ⅛
Phillips Cb	700	$8⅞	8⅞	8⅞	— ⅛
Pine Point	990	$23⅞	23¾	23⅞	
Place G	12450	189	185	187	+ 1
Placer	6166	$25⅜	25¼	25⅜	— ⅛
Pominex	3000	93	90	90	— 5
Pop Shops	1100	$5½	5⅜	5½	+ ⅛
Pow Corp A	11300	$19	19	19	
Pow C 4¾	275	$32½	32½	32½	
Pow C 5	z37	$9	9	9	
Prado Exp	1000	43	43	43	— 1
Prairie Oil	2218	$17⅜	17	17⅜	— ⅛
Precamb	5500	270	265	270	— 1
Pre Cable	2300	$11½	11½	11½	
Preston	1005	$19⅝	19⅜	19½	+ ⅛
Price Co	15148	$18½	18⅛	18¼	+ ⅛
Provigo	300	$20	20	20	+ 1
Prov B Can	1750	$16⅝	16	16	— ⅜
QMG Hldg	4000	58	58	58	— 1
Qasar Pet	400	$11¾	11½	11¾	+ ⅜
Que Sturg	5600	225	220	220	— 5
Radio IWC	245	$6¼	6¼	6¼	+ ⅛
Ram	1100	$8¾	8⅜	8¾	+ ¼
Ranger	28500	$19¼	18⅞	19⅛	+ 1
Rayrock	5300	204	194	195	—10
Realty C w	1000	15	15	15	— 4
Redstone	38600	52	47	52	+ 4
Reed Pap A	2175	$9⅞	9⅝	9¾	
R Sth A	2500	$12	11¾	12	+ ¼
Reichhold	615	$10¼	10⅛	10¼	— ⅛
Reich 7¼ p	700	$13⅛	13⅛	13⅛	
Reich wt	390	$7	7	7	+ ¼
Rembrant	317	$5¾	5¾	5¾	+ ¼
Revelstk	200	$10¼	10¼	10¼	+ ⅛
Revnu Prp	16600	115	112	115	+ 3
Rio Algom	1990	$37½	37⅛	37½	
Rio 580 pr	150	$80¼	80¼	80¼	+1¼
Riv Yarn	200	215	215	215	+15
R Little	1209	300	300	300	
Rolland	100	$8⅛	8⅛	8⅛	— ⅛
Roman	310	$28	28	28	
Ronyx Cor	8100	230	225	230	
Rothman	4950	$23	23	23	
Rothm 2p	1130	$18½	18½	18½	+ ⅜
Royal Bnk	5545	$35⅜	35¼	35⅜	+ ⅛
Royal Tr A	4275	$19¼	19	19¼	
Russel H	8300	$12⅜	12¼	12½	
Ryanor	19000	4	3½	3½	
St Fabien	17000	11½	11	11	+ 1
StL Cem A	500	$19	19	19	+ ¼
Sceptre	2800	$7⅝	7½	7½	
Schneid p B	300	$12½	12½	12½	+ ¼
Scintrex	400	277	275	277	+ 7
Scot Paper	z15	$33¼	33¼	33¼	
Scot York	800	$6¾	6¾	6¾	+ ⅛
Scotts A	300	$9⅛	9⅛	9⅛	— ⅛
Seagram	34705	$31⅜	29¾	31⅜	+ 2
Seaway pr	300	$5	5	5	— ⅛
Selkirk A	200	$16¾	16¾	16¾	
Shaw Pipe	1400	$9⅛	9	9⅛	+ ⅛
Shell Can	10485	$14⅞	14¾	14¾	
Sheperd P	300	400	400	400	
Sherritt A	34916	$7⅝	7¼	7½	+ ⅛
Siebens	3150	$36¾	36½	36¾	+ ¼
Sigma	900	$41⅜	41	41	— ¼
Silknit A	800	400	400	400	—25
Silverwd A	604	$9¼	9	9	— ¼
Silverwd B	z60	$10⅛	10⅛	10⅛	
Simco Eri	200	$9	9	9	— ⅜
Simpsons	14693	$6½	6¼	6½	+ ⅛
Simpson S	295	$7¼	7¼	7¼	— ⅛
Sklar M	20436	250	240	250	
Skye Res	23700	$8⅛	7⅞	8⅛	+ ⅜
Skyline H	z25	255	255	255	
Slater Stl	1685	$10⅞	10¾	10⅞	
Sogepet	1500	120	120	120	— 6
Southm A	1650	$26	25¾	26	+ ¼
Spar Aero	1000	$8⅞	8⅞	8⅞	+ ⅛
Spar Aero p	725	$18⅞	18⅞	18⅞	+ ⅛
Spooner	7500	52	50	52	+ 2
St Brodcst	800	$13½	13½	13½	
Stand I A	z7	$13¼	13¼	13¼	
Stelco A	23054	$26¾	26⅜	26⅜	— ⅛
Steep R	4270	415	390	400	+10
Steinbg Inc	400	$22	22	22	— ¼
Steintron	100	$5	5	5	
Sterystm	1200	320	320	320	+15
Strathrn A	250	125	125	125	—11
Stuart Hse	500	290	290	290	
Sud C	291800	70	53	64	+10
Sulivan A	1825	215	215	215	
Sunbrst E	9000	10	10	10	— ½
Superior E	3700	45	41	45	+ 1
T to Z					
Teck Cor A	3473	$7¼	7¼	7¼	— ¼
Teck Cor B	1273	$6⅞	6⅞	6⅞	+ ⅛
Tel Metr B	z25	$15	15	15	
Tex Can	700	$48	47½	48	+ ¼
Texaco pr	z5	$94	94	94	
Txsglf	4854	$25¾	25½	25¾	+ ⅛
Txglf p	300	$49	49	49	+ ¼
Thom L	6000	32	32	32	— 4
Thom N A	z75	$14	14	14	
Thom N pr	z50	$46	46	46	
Tombill	1000	56	56	56	— 3
Tone Craft	2100	$8	8	8	
Tor Dm Bk	42719	$20¾	20½	20⅝	
Torstar B	2800	$18	18	18	
Tor Sun	3750	$12¾	12⅝	12¾	
Total Pet	15950	$15⅝	14¾	15⅜	+ ⅜
Totl Pet w	5600	$8⅜	7¾	8¼	+ ½
Traders A	746	$18	17⅞	17⅞	— ⅛
Trade 4½ p	925	$55	55	55	
Trader B p	450	$27⅛	27⅛	27⅛	— ⅛
Tr 10¼	100	$11¼	11¼	11¼	— ⅛
Trade 7½ p	120	$47½	47½	47½	+ ⅜
Trader 69 w	2725	$5⅜	5½	5½	
Tr C Glass	200	$6⅛	6⅛	6⅛	
Tr Can Res	16700	204	195	202	+ 1
Trns Mt A	4920	$9	8⅞	8⅞	— ⅛
TrC PL	102132	$18⅛	17⅜	18	+ ⅜
TrCan C pr	310	$58½	58½	58½	+ 2
TrCan D p	100	$56¼	56¼	56¼	
Treco Inc	370	485	485	485	+ 5
Trimac A	z15	$22⅞	22⅞	22⅞	
Trc 9.12	1100	$27	26½	26½	— ¼
Trin Chib	6500	13	12½	12½	— ½
Trinity Res	4266	440	435	435	— 5
Trizec Crp	400	$15¾	15¾	15¾	
Turbo Cl A	3100	$7¼	7	7¼	+ ¼
Turbo Cl B	9050	$6¾	6⅝	6¾	+ ⅛
Turbo Pr	200	$20	20	20	+ ⅛
Ulster P	168430	220	211	215	+ 9
Unican S	100	285	285	285	+10
Un Carbid	400	$18¼	18¼	18¼	
UGas A	3500	$11⅞	11¾	11⅞	
Union Oil	2600	$18⅛	17¾	18⅛	+ ⅜
U Canso	12775	$11⅜	11	11¼	+ ¼
Un Corp	1005	$13⅜	13⅜	13⅜	— ⅛
U Keno	1700	$11	10⅞	10⅞	— ⅛
U Siscoe	1550	$8¾	8⅝	8⅝	— ⅛
Un Wburn	266	$16¼	16¼	16¼	
UW OG	59000	125	115	124	+ 9
Univr Gas	2400	$10¼	10⅛	10⅛	— ⅛
U Sections	100	$6½	6½	6½	
VS Serv A	z50	$8	8	8	
Venpower	500	125	125	125	+ 5
Verstl Cor	6500	$8½	8⅜	8⅜	— ⅛
Verstl Cor p	2100	$14⅜	14¾	14¾	+ ⅛
Verstl C w	3900	219	215	215	
Vestgron	400	$10¼	10¼	10¼	
Vic G A	782	$37	36	37	+1½
Voyager P	12510	$15½	14¾	15⅜	+ ⅛
Vulcan Ind	525	$9⅞	9⅞	9⅞	— ⅛
Wajax A	548	$11	11	11	
Walk GW A	2750	$36¾	36¼	36¾	+ ½
Wal Redko	5000	420	420	420	
Wardair	5900	400	395	400	—10
Wrintn	8000	148	145	145	— 4
Weldwod	1300	$19⅛	19	19	
Wstburne	3634	$34½	33¼	34¼	+ ½
Wcpest Pt	1300	$11¾	11½	11¾	+ ⅛
W Pet A p	100	$23½	23½	23½	+ ½
Wcoast T	36766	$11⅛	11¾	11⅞	
Wcost 8½ p	100	$54⅜	54⅜	54⅜	
Wcoast w	21399	295	290	295	+ 5
W Bcas A	z73	$11¼	11¼	11¼	
West Mine	4850	475	460	465	—10
Westfield	5800	161	160	161	+ 1
Westmill	1000	105	105	105	— 5
Weston	14000	$19⅝	19¼	19⅜	— ⅛
Wstn 4½p	z30	$59½	59½	59½	
Wstn 6pr	350	$76¼	76	76	+ ¾
White P A	100	$16	16	16	+ ¼
Whonok A	400	$8⅜	8⅜	8⅜	+ ⅛
Wilco	3000	20½	20	20	— 1
Willroy	2370	260	259	259	— 6
Windfall	38000	14	11	13	+ 2
Wix Corp	z25	$9	9	9	
Woodwd A	100	$20⅛	20⅛	20⅛	— ⅛
Wrlwid	862	$7½	7½	7½	— ¼
Wr Harg	z45	120	120	120	
Y&R Prop	59031	$26	25⅛	25⅜	— ¼
Yk Bear	500	$7	6⅞	7	+ ½
Y Lambton	1694	55	55	55	+ 1
Yukon C	11800	250	235	250	+20
Zellers A	2659	$9¾	9⅝	9¾	
Trust Units					
BBC R un	1700	$16⅜	16½	16½	— ⅛
BM-Rt un	24755	$14¾	14⅝	14¾	+ ⅜
C Perm un	1523	$8⅜	8⅜	8⅜	
C Realty u	1242	$8⅜	8⅜	8⅜	+ ⅛
TD Realty	2610	$26⅜	26½	26½	

New York

NEW YORK (AP) — Several takeover candidates led the way Tuesday as the stock market staged a broad advance in relatively quiet trading.

A new flurry of takeover deals-agreed on or proposed-in the past several days accounted for many of the day's strongest stocks.

Del Monte, the sharpest percentage gainer on the NYSE, climbed 5⅛ to $44 after the company accepted a takeover offer from R. J. Reynolds Industries.

Olinkraft gained 5⅜ to $54¼. Johns-Manville offered $57 a share for 49 per cent of Olinkraft, which is already the subject of a $51-a-share bid from Texas Eastern.

Carrier Corp., meanwhile, topped the active list and gained 1 to $27¾ after taking a 6⅝-point jump Monday in its first activity since United Technologies made a merger proposal last week.

Carrier is opposing the bid but United Technologies said it planned to pursue it nevertheless.

Simmons Co. gained 1¼ to $14 on word that Gulf and Western is considering an $18-a-share offer for the 69 per cent of Simmons it does not already own.

The rally came amid several conflicting influences in the economic news. Michael Blumenthal, secretary of the treasury, said the U.S. was making progress in reducing its balance-of-payments problems.

CLOSING AVERAGES

	Open	High	Low	Close	Ch'ge
30 Ind	862.35	872.66	859.67	868.16	+5.81
20 Tr	242.01	247.27	241.38	245.42	+3.07
15 Utl	105.85	106.60	105.45	106.09	+0.31
65 Stk	298.95	303.07	298.02	301.33	+2.30

Stocksvolumes: Indus. 1,988,100; Tran. 1,158,200; Utils. 307,000; 65 Stks. 3,453,300. Total volume 26.33 million.

ACTIVE STOCKS

Stock	Sales	Close	Ch'ge
Carrier Cp	978400	27⅞	+ ⅞
Pan Am	450100	8¾	+ ¼
Texaco Inc	412500	24⅞	+ ¼
Ramada In	381600	13⅞	+ ¼
Exxon	329600	51⅜	+ ¾
Pac Petrol	265700	38	+3½
EastnAirL	242700	13⅜	+ ¼
SearsReb	242300	23⅛	+ ¼
Del Monte	233700	44	+5⅛
Occiden Pet	214700	19¾	— ⅛
AMF Inc	207200	21	+ ¾
RorerGp	200900	20¼	+1⅜
Am Home	195800	30	+ ⅛
Xerox Cp	187800	55	
Dow Chem	181200	27⅞	— ⅛

QUOTATIONS

Alcan	32½	Inland St	37¼
Alcoa	45½	IBM	281
Ald Chem	36	Int Harv	40¼
Al-Chlm	34¾	INCO	16⅜
Am Air	17	Int Paper	44⅛
Am Brnd	51	ITT	31⅛
Am Bcast	57¾	Johns-Man	31⅞
Am Can	38⅞	Kaiser Al	35⅞
Am El P	23¼	Kennecott	26¼
Am Motor	6	Kraftco	48⅛
Am Tel T	61⅛	LTV	10⅛
Ampex	16½	Litton	24⅞
Asarco	15½	Lockheed	29⅜
Ashland	45⅜	McD Doug	31¾
Atl Rich	53⅜	McLean	19
Avco	29½	Merck	59¼
Avon	55⅞	Mer Lyn	20⅜
Bell How	20¼	Minn MM	59½
Bendix	39¾	Mo Pac	56
Beth St	23½	Mobil	70
Boeing	64¼	Monsanto	57¼
Boise Cas	31¼	Motorola	45⅝
Borden	29⅛	NCR Corp	60⅜
Borg-W	32	Natomas	48¼
Bri My	35¼	Newmont	21⅞
Brunswk	16⅞	Nort Sim	19¾
Burl Ind	19⅞	Owen Ill	21⅞
Burl Nor	43⅞	Pac Gas	23¾
Burroughs	77¾	Pan Am	8¾
Caterpill	59⅝	Pan El P	43¼
Col Bcast	57¼	Peop G	34⅜
Celanese	45¼	Pepsico	29⅛
Chase M	33½	Phil El	17⅛
Chessie	29⅞	Phil Morr	73⅛
Chrysler	12	Phil Pete	35
Cleve El	20	Pit Bowes	24⅞
Coca-Cola	44	Polaroid	49⅞
Col-Palm	20⅜	Proc Gam	87⅜
Comsat	42⅝	Pub Sv EG	23⅜
Con Frt	28¼	RCA	29⅛
Con Nat G	38	Repub St	25¾
Cont-Data	38¼	Revlon	53⅛
Con Ed	24¼	Rockwell	35½
Cont Oil	29⅛	Schlumberg	88¼
Crown Ck	32	Scott Pap	16
Crown Zell	34⅝	Sea Cstle	34⅝
Delta Air	50¼	Sears	23½
Disney W	41⅝	Seatrain	12¼
Digital E	50⅛	Shell	36⅛
Dow Chem	27⅝	Singer	18
du Pont	128⅜	Sony	7⅞
East Air	13⅜	So Cal E	26⅜
East Kod	62½	South Pac	31½
El Paso	17¼	Sperry	44¼
Exxon	51⅜	Stand Cal	46½
Fair Cam	36¼	Sun Oil	43¼
Firestone	13½	Teledyne	100⅛
Ford	—	Telex	8
Gam Sko	33⅞	Texaco	24⅞
Gen Dyn	83⅝	Tex Gulf	21½
Gen El	53⅛	TWA	25⅞
Gen Food	33⅞	Un Carb	39⅞
Gen Mot	62¾	Un Pac	51⅝
G Tel El	30⅛	Un Brd	13⅛
Gen Tire	28⅝	Un Oil	53⅞
Ga Pac	29⅜	UAL Inc	39⅜
Gillette	31¾	U.S. Steel	26⅜
Goodyear	17¼	West Air	11½
Greyhound	13½	Westghse	21¼
Gulf Oil	25½	Weyerhsr	29¼
Hilton	52	Wometco	16⅜
Homestake	36⅞	Woolworth	21⅛
Honeywell	65¼	Xerox	55
Houston	32½	Zenith	16½

BOX SCORE

	Tues.	Mon.
Issues traded	1882	1881
Advances	1003	656
Declines	460	802
Unchanged	419	423

COLONY
MOTOR INN
JACK SMITH
AT THE PIANO BAR
385-2441
9-30x
COACHLIGHT ROOM

CONSTRUCTION SUPERINTENDENT
Required by General Contractor for institutional type cast in place concrete projects on Vancouver Island. Applicants must have minimum 5 years' experience and be capable of supervising and co-ordinating a $4-million project.
Reply in confidence to
VICTORIA PRESS BOX 196

WANTED
GOOD MERCHANDISERS
We require top-notch Retail Businesses to complement our merchandising teams at Port Alberni Plaza and Duncan Plaza.
PORT ALBERNI PLAZA:
Join Economart, Shoppers Drug Mart, Bank of Nova Scotia, McDonald's Restaurant and others in our newly renovated and expanded shopping centre.
We have the following premises available:
1,522 sq. ft. for those requiring or adaptable to long and narrow (16'x97') 692 sq. ft. — good location. For retail only.
425 sq. ft. — side location, suitable for service or office
DUNCAN PLAZA:
Operated with and adjacent to the very busy Duncan Mall. Plaza tenants include Robinson Stores, Shoppers Drug Mart, Household Finance and others. We have the following premises available:
4,000 sq. ft. — Corner location, may be subdivided.
For leasing information, contact Mr. Jack Marriott in Vancouver at
(604) 682-7291

Vancouver

VANCOUVER (CP) — Prices were mixed in moderately active trading Tuesday on the Vancouver Stock Exchange. Volume at the close was 2,143,881 shares.

In the industrials, Bank of Montreal RTS was unchanged at .57 on 6,321 shares and MacMillan-Bloedel was unchanged at $23 7/8 on 2,400.

On the resource and development board, Abella Resources was up .15 at $1.35 on 214,600 shares and Silver Spring Mining was off .01½ at .16½ on 126,500.

On the curb exchange, Westmount Resources Ltd. was up .15 at .92 on 150,900 shares and Seatu Exploration was up .05 at .89 on 61,000.

Complete tabulation of Tuesday transactions. Quotations in cents unless marked $. Net change is from previous close of same lot type.

Stock	Sales	High	Low	Close	Net Ch'ge
Resource and Development					
Aaron	2000	325	320	325	
Abella	214600	143	123	135	+15
Afton	100	$11	11	11	
Agassiz	18300	117	110	113	—2
Alice Lk	9000	11½	11	11	—1
Amber	10500	48	45	45	—1
Arcdia	1000	14	14	14	
Avino	8000	34½	32	32	
Azure	1000	50	50	50	+1
Barier R	2500	45	43	43	
Bath N	3000	40	39	40	
Blmorl	14200	165	155	163	+13
Benpel	3500	30	30	30	
Benson	2000	19	19	19	
Betina	12000	79	77	79	+2
Bow Rvr	2000	21	21	21	
Brent	5300	320	305	320	+10
Bucnr	2500	42	42	42	
CDR R	2666	13	13	13	
BX Dev	11950	585	565	580	+25
Caldnia	8400	172	165	168	—2
Calico	500	6	6	6	—½
C Barr	2000	230	230	230	
Carolin	2100	300	295	295	
Caspan	400	275	275	275	
Castle	500	156	156	156	
Chnl Gld	27900	11	9	11	+1½
Charltn	6500	66	60	64	—1
Cheven	10559	500	485	495	+ 5
Cima	2500	32	32	32	
Colby	1300	90	90	90	
Clonial	3000	160	160	160	
Cmaplx	1400	335	330	335	+5
Comwlt	2250	20	20	20	
Con Am	2500	34	34	34	—1
C Bound	1000	10	10	10	
C Five St	16610	335	320	325	
Cns Klco	54500	50	45	47	+2
Cons But	3000	20	19	20	+1
C Slv Rg	2000	35	35	35	
Con Trn	500	18	18	18	
C Silver	4500	41	40	40	
Coralta	3003	71	70	70	—2
Coseka	11000	$6⅛	6	6	
Dankoe	140	200	200	200	
Damsc	1000	43	43	43	
David	3000	159	158	159	
Davnpt	2350	25	25	25	
Dav Kys	2000	18	18	18	+3
Delta	4700	165	160	160	—5
Dora Ex	1000	18	18	18	
Dual res	6400	103	100	102	+1
Eagle R	6000	17½	17½	17½	— ½
Erly Brd	7000	15	15	15	
Focus R	1700	$7	7	7	
F St Jhn	1500	103	103	103	
Forum	9000	55	53	53	+1
Frehld	4505	61	60	60	—2
Galvstn	5700	115	110	115	+5
Gn Engy	950	47	47	47	
Geodm	500	140	140	140	
Giant Ex	1000	7½	7½	7½	
Goldblt	14500	68	60	66	
Gdn Gnt	6500	14	13	14	+1
G Hercul	11100	105	98	100	
Grnind	2000	12	12	12	
Grove E	55000	108	97	108	+8
Hallmk	1500	23	23	23	
Hecate	11000	49	48	48	—1
Hihawk	8500	18	17	18	
Hmont	z25	99	99	99	
Hghwd	13000	140	137	139	
Holofl	z250	26	26	26	
Imp Met	500	32	32	32	
Initial	1200	24	24	24	
Intl Balfr	1250	$10¾	10½	10⅝	
Intl Bmc	5000	43	43	43	—2
Intl Pyr	2200	15	15	15	
IShasta	2500	131	131	131	+4
Iona Svr	9000	72	67	72	+7
Kndahr	9500	52	50	52	+2
Keith	1500	38	35	38	+3
La Teko	5500	59	58	58	—1
Laco	2500	42	42	42	
Lion Mn	33000	76	74	75	+1
Logtng	2000	135	135	135	—15
Lorcan	2100	45	44	44	
Lori E	2500	18	18	18	
LP Ind	7000	29	28	29	
MCP R	1800	115	115	115	
M M Prc	1000	25	25	25	
Makao	1000	29	29	29	—1
Mnchst	10000	56	53	53	—2
Meston	500	110	110	110	
Mid Mtn	7000	40	38	40	
Mi—Lo	2000	101	101	101	
Mt Grnd	4100	175	170	170	
Mos Crk	7500	95	93	95	+2
Mtn Stat	6000	290	290	290	+10
Musto E	1100	140	140	140	—6
N Cinch	2200	105	105	105	
Nwcst	629	13	13	13	
N Frontr	6758	267	265	267	+2
N Nadna	2250	35	35	35	
N Privtr	12500	22	20	20	—1
Ni Cal	750	$11	10⅛	10⅛	
Norex	5000	43	40	40	—4
Nthair	23500	370	360	360	—5
N Hart re	8000	16	15½	16	
N Bullon	1000	11	11	11	
NW Vent	1000	95	90	90	
Norwih	6900	60	58	59	
Nu Engy	1900	460	460	460	
Nuspar	z100	20	20	20	
Oxbow	1100	75	75	75	—3
Pac Cas	9800	130	120	120	—5
Pac Cyp	3200	93	92	92	+4
P Acher	7750	25	23	23½	+ ½
Pthfndr	3000	35	35	35	
Pegsus	4000	135	128	130	—5
Perry R	1300	200	200	200	
Piper	500	410	380	380	—35
Plains P	2000	35	35	35	
Pondry	1000	15	15	15	
Prince	5000	10	10	10	
Prism	16000	135	130	130	—1
Qtsino	14900	42	40	40	—4
Ramm	29000	115	103	115	+15
Redfrd	7100	82	78	80	—2
Reeves	12000	13	12	13	
Rhodes	20667	49	47	49	+3
Rimrck	8500	105	100	105	+5
Rio Plat	1000	27	26	27	
Rosmc	600	15½	15½	15½	
Sabina	4000	85	85	85	
Sna Res	9000	15½	15	15	
S Jcinto	6000	49	47	47	
Seafrth	6000	29	28	29	+1
Secrtrt	z40	8	8	8	
Seneca	3000	65	62	62	
Shield	2000	80	79	80	+5
Silmil	11500	33	29	33	+4
Silvana	2000	250	250	250	
S Chief	10900	101	100	100	—5
S Christi	3000	35	34	34	
S Spring	126500	17	16	16½	—1½
S Sindrd	900	48	48	48	
Skat Res	1000	136	136	136	—4
Slocan	6000	41	41	41	+1
Stampd	2700	675	625	675	+30
Sunlite	4100	$11½	11½	11½	
Suzie	6300	72	70	70	—2
Sydney	500	65	65	65	
Syn. Irc	700	100	100	100	
Tcoma	2500	80	80	80	
Terra	410	395	395	395	—10
Tnta Hill	1500	12	12	12	—½
Tint Slv	4500	50	50	50	—5
Torngn	14500	84	79	79	—5
Trnsclt	500	79	79	79	—1
Trc Res	15000	20	20	20	—2
Tricor	15500	15	15	15	
Tyee	9600	37	37	37	
UCbrgt	1500	18	18	18	
UFC	1300	12	11½	12	
U Hrne	5800	240	230	240	+6
Un Rayr	1500	40	38	38	
U Wstld	12650	345	315	345	+25
Vally Co	z16	840	840	840	
Vntor R	2000	125	125	125	+5
Vestor	3000	40	40	40	+1
Wlcm N	9300	95	90	95	+2
Wn Wrn	1000	70	70	70	
Wharf	3000	28	28	28	
Wndmll	2000	62	62	62	
Yukn Gd	500	48	48	48	
Warrants and Rights					
Barier w	3000	6	6	6	—2
Betina w	1000	16	16	16	+1
Caldn wt	z100	30	29½	29½	— ½
Gldn G w	25000	7½	7	7	
Grove W	17800	38	34	38	+5
Lion Wt	16500	12	11	11	— ½
Rhod wt	3500	2	2	2	
Silv Wts	200	63	56	63	
Suzie wt	3500	13	13	13	
U Hern w	1000	55	55	55	
INDUSTRIALS					
Ambsd	1250	100	100	100	
Athbsc	800	280	280	280	+5
Cdn Jyln	1326	140	140	140	
Daon Dv	800	$12¼	12¼	12¼	
Doman	300	$8	8	8	
Goldie A	1000	455	450	450	—5
Gregry	1600	350	350	350	
Grouse	700	92	92	92	
H Roach	1500	215	215	215	—5
I Hydro	1000	45	45	45	
Intrpub	300	460	450	450	
Keg Res	1200	197	190	19	+7
K Dyong	100	400	400	40	
M B	2400	$23⅞	23⅞	23⅞	
Madill	100	$20	20	20	
Massey	500	$13½	13½	13½	
Pac Pete	500	$45¼	45¼	45¼	
Renn In	1600	64	63	63	
Sartoga	200	470	470	470	
Trns Am	800	15	15	15	
Warrants and Rights					
B mtl r	z6321	58	51	57	
VANCOUVER CURB EXCHANGE					
Action	1000	43	43	43	
Adola	2000	40	40	40	
Alcum	2500	80	80	80	
All Star	2000	43	43	43	
Allwest	2000	100	95	100	
Amigo S	4000	43	43	43	—1
Amore	3000	30	30	30	
Aries	11000	64	59	62	+2
Ariz Silv	z166	38	38	38	
Ascot	26500	55	54	55	+1
Ashcrft	2000	26	26	26	
Astra	8500	72	68	68	—4
Aurus	4000	39	39	39	—1
Avance	2000	63	63	63	+3
Bch Gld	5000	14	13½	14	+1
Bonevil	6000	10	10	10	
Bur Gld	2000	18	18	18	
Bute	3000	26	26	26	—2
Canzna	2500	54	53	53	+3
Carvn D	1325	40	40	40	—5
Carmc	3000	32	31	32	+2
Casc Re	19000	25	23	23	
Chanel	9500	48	47	47	—1
Cobre	5000	28	28	28	—2
Cinola	5300	107	105	105	
Con Mln	7375	26	25	26	+1
Crescn	2500	47	47	47	
Cusac	1000	37	37	37	+1
Cyclon	2500	70	62	70	+5
Darva R	17000	47	45	46	+1
Decker	15200	170	167	170	
Delta rt	2000	55	55	55	
Dorita	9100	80	80	80	+2
Edina	13500	42	41	41	—2
Envoy	7500	13	12	12	—1
Farrah	19600	185	170	185	+15
Gavex	3000	16	16	16	
Gillian	1000	14	14	14	
Gilford	11000	37	35	37	+2
Gold An	31500	95	88	95	+5
Grangr	1000	15½	15½	15½	
Grt Wrld	6000	48	45	48	+3
Grnwd	21500	135	130	132	—3
Hat Crk	500	25	25	25	
Hesca	2000	18	18	18	—1
Himc Rs	500	55	55	55	
Hope B	500	20	20	20	
Icoast R	4000	103	100	100	—2
I Wellin r	500	75	75	75	
Jaina	3000	56	55	56	+1
Leman	2500	38	38	38	
Mabee	1500	14	13	13	—2
Merldn	10000	40	38	38	—3
Mngrm	2000	80	80	80	
Mtneer	10000	50	46	50	+5
NCA Mrl	6500	20	16	20	
N Aston	3000	115	110	115	
NCong	540	18	18	18	
Nithex X	1000	21	21	21	
Nortek	1000	33	33	33	+3
Orina	5000	10	10	10	
Osec A	1000	195	190	190	
Pan Arc	100	350	350	350	
Paulsn	2500	43	42	43	
Pembk	4500	8½	8½	8½	
Philco R	4050	53	53	53	—2
Poney	7000	30	29	30	
Quinto	2000	32	32	32	
Rebel	9500	19	18	18	—1
Rich Hll	500	8	8	8	
Rvr Mtn	9500	41	40	40	
Sands M	1000	68	68	68	
Santa S	18000	35½	34	35½	+1½
Seatu	61000	89	81	89	+5
Senator	z250	34	34	34	
Sothcn	1000	20	20	20	
Sunrise	3250	28	27	28	—1
SS Icecr	4000	49	49	49	
Tagus	6500	17	17	17	
Tmpco	20000	32	31	31	+1
Tandm	1500	27	25	25	
Thdr Ck	6000	160	150	150	—15
Tormx	5500	142	140	142	—3
Totem	4000	37	35	37	+1
TRV Mn	2500	107	106	106	
Un Gunn	3800	84	84	84	—5
Vantag	2500	90	87	90	
Velvet	1100	51	51	51	
Veronx	2100	162	160	162	+1
Viscont	16000	43	41	42	
Westfrt	4500	440	430	440	
Wstmnt	150900	93	77	92	+15
TOTAL VOLUME				2,143,881	

Bonds

TORONTO (CP) — Prices were generally unchanged in moderate trading on the Canadian bond market Tuesday. The short, mid- and long-term end of the market were unchanged. Provincial and corporate issues remained the same. Day-to-day money was available at 9¼ per cent.

Silver

Closing basic price of 1,000-ounce certificates in the Victoria area, according to the Scotiabank, $5.61 U.S. bid per troy ounce and $5.63 asked. Previous day $5.62 and $5.66.

Money

The bank's purchase price of U.S. funds in this area Tuesday, according to the Royal Bank of Canada, was 1.1695 for cash, 1.1700 for travellers cheques and 1.1295 for coins. Their selling price was 1.1830 for cash and 1.1800 for cheques.

MONTREAL (CP) — U.S. dollar in terms of Canadian funds closed Tuesday up 7-100 at $1.1767. Pound sterling was down 1 11-50 at $2.3161. In New York, the Canadian dollar was down 1-20 at $0.8497 and pound sterling down 1 3-20 at $1.9680.

Nominal selling rates of other monies in Canadian funds: Australia dollar 1.3625; Austria schilling .0835; Bahamas dollar 1.1750; Barbados dollar .5915; Belgium convertible franc .03850; Bermuda dollar 1.1750; Brazil cruzeiro .0654; Bulgaria lev 1.3209; China renminbi .7000; Colombia peso .03262; Czechoslovakia crown .2295; Denmark krone .2175; East Carribean dollar .4355; France franc .2692; West Germany mark .6075; Greece drachma .0330; Hong Kong dollar .2480; Hungary forint .0301; India rupee .1510; Italy lira .001430; Jamaica dollar .7210; Japan yen .006290; Kuwait dinars 4.2875; Mexico peso .0530; Netherlands guilder .5550; New Zealand dollar 1.2520; Norway krone .2275; Poland zloty .0363; Portugal escudo .0263; Romania leu .2576; South Africa rand 1.3562; Spain peseta .01602; Sweden krona .2675; Switzerland franc .7910; Trinidad and Tobago dollar .4915; U.S.S.R. ruble 1.6297; Venezuela bolivar free .2662.

Commodities

	Open	High	Low	Close	Chg.
Silver, New York (per oz.)					
Sep	569.30	569.30	561.00	562.50	—3.50
Dec	577.50	578.00	567.00	570.50	—3.50
Jan	581.20	581.20	571.00	574.50	—3.50
Lumber, Chicago (per 1,000 b.f.)					
Nov	214.50	215.70	209.00	210.20	—3.40
Jan	203.70	205.30	200.70	201.60	—1.60
Mar	204.80	205.30	201.20	203.00	—.70
Plywood, Chicago (per 1,000 sq. ft.)					
Nov	207.30	207.70	201.50	202.80	—3.90
Jan	208.30	208.70	202.00	203.50	—4.30
Mar	210.00	210.20	204.20	204.80	—2.70
Copper, New York (per 100 lbs.)					
Sep	65.85	65.85	65.30	65.40	+0.10
Oct	65.30	65.30	65.15	65.30	—0.05
Dec	67.00	67.00	66.15	66.45	—0.15
Porkbellies, Chicago (per 100 lbs.)					
Feb	68.00	68.60	67.05	68.02	+ .60
Mar	66.40	67.35	66.00	66.95	+ .63
May	65.65	66.60	65.50	66.30	+ .70
Gold, Chicago (per oz.)					
Dec	224.30	224.50	219.20	219.90	—1.80
Mar	229.00	229.60	224.30	225.20	—1.60
Jun	234.00	235.10	230.00	230.70	—1.80

Gold, Winnipeg (per oz.)

	Open	High	Low	Close	Mon.
Oct	218.60	218.60	216.00a	216.70	217.90b
Jan	225.20	225.60b	221.00	221.50a	223.60b
Apr	230.40	230.40	226.60	226.80a	220.00

Gold

LONDON (AP) — Closing gold prices Tuesday, in U.S. dollars an ounce: London-217.75; Paris 216.77; Frankfurt 219.38; Zurich-217.625; Hong Kong, 214.58.

Earnings

Intermetco Ltd., nine months ended July 31: 1978, $2,153,764, $1.44 a share; 1977, $1,693,769, $1.18.

London

LONDON (CP) — Closing stock quotations Tuesday in new pence unless pounds are indicated, x-indicates that quotations includes dollar premium based on latest conversion rate, 0.6923.; Associated Brit Foods 73; Babcock and Wilcox 148; Bass Charrington 166; BICC 136½; xBlyvoors 477½; BOC International 74½; Boots 213½; Bowater 200½; Brit Am Tob 310½; Brit Assets Trust 82; Brit Petroleum 890; xBroken Hill Prop 519¼; Buffels £12¾; Burmah Oil 74; xCanadian Pac 14¼; xCharter Cons 151½; Cons Gold 183½; Courtaulds 117; De Beers 418; Distillers 204; Dunlop 76; EMI 152½; xF.S. Geduld 26 13-16; Gen Elec 325½; Glaxo 615½; Grand Metropolitan Hotels 113¼; Gr Un Stores A 324; Guest Keen 283½; Hawker Siddeley 252; Hoover A 285; ICI 392½; Imp Tob 82¼; Kloof 820; Marks and Spencer 86; Metal Box 354; Minorco 185½; xPhillips 937½; Plinkington Bros 314½; Plessey 116; Rank A 262; Rio Tinto Zinc 237½; Roan Consol 66½; Sel Trust 484; Second Scott Inv 108¾; Shell T and T 569½; Tanganyika 188½; Thomson 264½; Thorn 378; Tube Investments 396; Ultramar 231½; Unilever 568; Union Corp 302; Vaals £21 13-16; Vickers 198½; Western Driefontein 34; Western Deep Level 12; xWest Mines 107¾; W Holding 27 15-16; Woolworth 66½; Zambian Copper 14⅝. Bonds: Brit Transport 64; Brit Cons 20⅜; Treasury 8½ 92 7-16; War Loans 31¾. The London Financial Times index of 30 industrials closed at 514.2, up 4.8.

More finance
pages 7, 8

Grain

WINNIPEG
(Quotations in metric tons)

	Open	High	Low	Close	Mon.
Flax					
Oct	251.40	253.20	251.40	253.00	251.00
Nov	—	—	—	251.20	250.50
Dec	250.00	251.40	250.00	251.30	249.00
Rapeseed Vancouver					
Sep	333.00	333.00	333.00	333.00	325.00
Nov	282.40	284.70	282.40	284.70	282.40
Jan	278.00	281.00	278.00	281.00	278.50
Barley					
Oct	69.50	69.60	69.40	69.40	69.50
Dec	71.50	71.80	71.50	71.50	71.60
Mar	73.10	73.10	73.00	73.10	73.10
Oats					
Oct	73.30	73.70	73.30	73.30	73.50
Dec	73.00	73.40	73.00	73.30	73.20
Mar	73.00	73.40	73.00	73.20	73.30
Feed Wheat					
Oct	98.40	98.60	97.90	98.60	98.50
Dec	92.40	92.50	92.20	92.50	92.40
Mar	90.00	90.50	90.00	90.50	90.40
Rye					
Oct	93.50	93.50	93.20	93.40	93.50
Nov	—	—	—	93.40	93.50
Dec	93.50	93.60	93.20	93.60	93.40

CHICAGO

	Open	High	Low	Close	Ch'ge
Wheat					
Dec	3.43¾	3.44	3.40¼	3.41¼	—.01½
Mar	3.38½	3.39	3.35½	3.36¼	—.02
May	3.34½	3.34½	3.30¾	3.31½	—.02
Corn					
Dec	2.20½	2.21½	2.19¾	2.20¾	+.00½
Mar	2.30	2.31	2.29½	2.30½	+.00½
May	2.36	2.37	2.35½	2.36½	+.00½
Oats					
Dec	1.43¾	1.44½	1.42½	1.42¾	—.00¾
Mar	1.51	1.51	1.49½	1.49¾	—.00½
May	1.52¾	1.52¾	1.51	1.51¾	—.00½
Soybeans					
Nov	6.42	6.47	6.41	6.45	+.03½
Jan	6.50	6.55	6.48½	6.53¼	+.04¾
Mar	6.60	6.64½	6.57¾	6.61¼	+.03½
Soybean Oil					
Oct		25.40	24.85	25.37	+ .49
Dec		24.80	24.20	24.72	+ .52
Jan		24.55	24.00	24.45	+ .52
Soybean Meal					
Oct		169.00	168.10	168.50	— .40
Dec		172.50	171.30	171.90	— .20
Jan		174.00	172.80	173.30	— .20

Alberta

Complete tabulation of Tuesday transactions. Quotations in cents unless marked $. Net change is from previous board-lot closing sale.

Stock	Sales	High	Low	Close	Net Ch'ge
Abacus pr A	75	$76	76	76	
Ashiu	1000	110	100	100	—20
Cal West	2000	45	45	45	+5
Can Obas	800	260	260	260	—10
Capital Cable	200	$9	9	9	+1
Cinnabar	1000	75	75	75	+1
Clearport	25300	410	390	390	—20
Cochrane	400	360	360	360	+10
Commerci	2000	84	82	82	—2
Conventur	7200	$6⅜	6¼	6¼	— ¼
Dixie	500	45	45	45	+5
Flin Flon	3500	64	63	64	—1
Highfield	1500	325	325	325	
Howe Sound	1500	47	47	47	+4
Jupiter	1000	95	95	95	—5
Kintla	3000	100	95	100	
Lobell	1500	20	20	20	+2
Mid East	8500	55	[illegible]	48	—2
Missi	200	131	131	131	
NRG	4870	$7½	7¼	7⅜	+ ⅛
Nesbit	1000	175	175	175	—10
New Gatewy	6300	200	195	195	
Nimrod	1000	95	95	95	
Northrim	3800	80	76	76	
Oilex	450	225	225	225	
Onaping	1000	78	78	78	
Penstar	6500	27	26	26	—2
Peregrine	6046	80	80	80	
Petromns	5500	40	35	35	—5
Rangeco	400	$7	7	7	— ½
Rio Alto	3150	300	285	300	+15
Sastex	9000	16	16	16	
Seagull	1000	$5¾	5⅝	5⅝	— ¼
Sparrow	1200	110	101	101	—9
Troy	30200	400	395	400	+5
Turbo wts	9100	280	275	280	+10
Twin Rich	3500	65	60	60	
Univ Uran	2400	415	415	415	

Total sales: 158,226.

Don't Buy a
Guaranteed Investment Certificate
Before You Contact Us!
10%
Annual Interest on Five Year Debentures
Call
800-661-1143
or Complete
Coupon Below
• Other terms and interest payment schedules available
• NO Service Charges
AMIC
MORTGAGE INVESTMENT CORPORATION
Member: Canada Deposit Insurance Corporation.
To AMIC Mortgage Investment Corporation, VC 9
Suite 100, Gaslight Square,
517 - 10th Avenue S.W.
CALGARY, Alberta T2R 0A8 Please send me more information on AMIC 10% Five Year Debentures
Name:
Address:
Postal Code: Telephone
9-19

B.C. pipe mill waits

VANCOUVER (CP) — A Vancouver company has confirmed it is planning to build a $30 million steel rolling mill, employing 200 to 300 workers, if it is successful in its bid to supply pipe for the Alaska Highway gas pipeline.

Douglas Owen, president of International Steel Corp. said in an interview that "everything hinges on winning the B.C. portion of the contract."

Foothills Pipe Lines Ltd. of Calgary, the builder of the Canadian section of the $10.7 billion project, Tuesday announced a two-week extension for bids to Oct. 3 on the pipe contract.

If it is successful in its bid, International would become B.C.'s largest steel-rolling mill. There are now seven companies competing for the $1.3 billion contract, including two other Canadian companies.

Word of the mill project caught industry spokesmen by surprise.

"I would be very surprised that it would be economical," said Gordon Ward-Hall, general manager of Canron Ltd. B.C.'s largest steel fabricator. "They would have to have government involvement . . . nobody locally would have the kind of knowledge to make something like this work, but I wish them luck."

Sugar union blocks trains

ANCONA, Italy (AP) — About 250 workers of the Maraldi sugar company blocked the busy Adriatic railway line and the state highway near Ancona Tuesday to urge the firm to remain open.

It's Boots in Canada

TORONTO (CP) — The Tamblyn drug store chain will receive a new look and a new name this year when the chain's new owners, Boots Co. Ltd., a British-based pharmaceutical company, begins to unfold its changes.

Company officials found widespread acceptance of the Boots name already exists among Canadians of British birth and among those who have visited Britain.

NATIONAL TRUST
Real Estate Announcement

SID HASLAM GRAY LAITE

National Trust Real Estate is pleased to announce that SID HASLAM and GRAY LAITE are the First Salesmen in Western Canada to achieve the companies prestigeous "Sales Counsellor Awards" for outstanding client service and production for 1978.

Your real estate enquiries will receive prompt and courteous attention by calling 595-2121.

Hillside Mall
595-2121

9-27

Options

Closing prices of all traded options. Sales unit is 100 shares. (Trans-Canada options combine Montreal and Toronto exchange option trading):

Options	Open Vol	Int	Last	Stock Close
Abitibi Feb $15	104	714	$4	$17⅝
Abitibi Feb $12½	2	25	$5⅞	$17⅝
Abitibi May $17½	5	35	$2¼	$17⅝
Abitibi Nov $15	3	174	$3¼	$17⅝
Abitibi Nov $20	5	128	40	$17⅝
Abitibi Nov $12½	9	116	$5⅜	$17⅝
Abitibi Nov $17½	30	371	125	$17⅝
Alcan Feb $30	5	86	$9¼	$38⅛
Alcan Feb $35	3	149	$4⅝	$38⅛
Alcan Feb $40	15	122	$2¾	$38⅛
Alcan May $35	2	152	$5½	$38⅛
Alcan Nov $35	20	343	$3¾	$38⅛
Alcan Nov $40	17	73	110	$38⅛
Alcan Nov $32½	2	262	$5	$38⅛
Asama Jan $15	5	307	$8¼	$22⅜
Asama Jan $20	13	619	$4¼	$22⅜
Asama Jan $25	16	178	$2¼	$22⅜
Asama Jan $22½	9	638	$3¼	$22⅜
Asama Apr $20	17	233	$5½	$22⅜
Asama Apr $22½	2	162	$4⅛	$22⅜
Asama Oct $15	11	167	$7½	$22⅜
Asama Oct $20	64	1098	$2¾	$22⅜
Asama Oct $17½	7	316	$5⅛	$22⅜
Asama Oct $22½	46	509	130	$22⅜
Brscn A Feb $17½	150	938	75	$16⅝
Brscn A May $17½	18	327	125	$16⅝
Brscn A Nov $17½		51828	35	$16⅝
Bk Mtl Feb $25	3	364	125	$23⅝
Bk Mtl May $25	13	273	$2	$23⅝
Bk Mtl Nov $25	10	545	45	$23⅝
CP Ltd Feb $20	5	163	$4¼	$23⅝
CP Ltd Feb $25	10	137	165	$23⅝
CP Ltd May $25	5	192	$2	$23⅝
Dom M Jan $90	4	29	$18	101¾
D Pete Jan 110	11	88	$7⅛	$94¾
D Pete Jan $60	10	243	$35¾	$94¾
D Pete Jan $65	28	336	$32	$94¾
D Pete Jan $70	56	181	$27½	$94¾
D Pete Jan $75	36	67	$23	$94¾
D Pete Jan $95	2	173	$12½	$94¾
D Pete Jan 100	16	217	$11	$94¾
D Pete Apr 110	2	41	$10	$94¾
D Pete Apr $70	3	90	$29	$94¾
D Pete Apr $75	5	23	$25	$94¾
D Pete Apr 100	4	33	$13½	$94¾
D Pete Oct $65	2	38	$29¾	$94¾
D Pete Oct $70	5	125	$25	$94¾
Gulf C Nov $35	10	186	175	$33⅝
Ho OA Jan $40	2	36	$4	$40¼
Ho OA Oct $45	4	185	50	$40¼
Husky Jan $35	10	6	$10¼	$44½
Husky Jan $40	10	209	$6¼	$44½
Husky Jan $50	38	105	150	$44½
Husky Jan $55	10		25	$44½
Husky Oct $45	10	112	125	$44½
Husky Oct $50	112	220	50	$44½
IOil AFeb $20	10	805	$4⅜	$23¼
IOil AFeb $25	29	386	140	$23¼
IOil AFeb $17½	5	91	$6	$23¼
IOil AFeb $22½	35	771	$2¾	$23¼
IOil AMay $20	25	142	$5	$23¼
IOil AMay $25	18	238	$2¼	$23¼
IOil AMay $22½	2	321	$3¼	$23¼
IOil ANov $20	15	953	$3¼	$23¼
IOil ANov $25	15	435	65	$23¼
IOil ANov $17½	10	136	$5¾	$23¼
IOil ANov $22½	19	657	135	$23¼
Labat A Jan $22½	5	22	45	$20¼
Labat A Apr $22½	2	20	65	$20¼
MB Ltd Feb $20	10	369	$4⅞	$23¾
MB Ltd Feb $25	7	105	150	$23¾
MB Ltd Feb $22½	15	301	$3⅛	$23¾
MB Ltd May $20	3	44	$5½	$23¾
MB Ltd May $25	14	68	$2¼	$23¾
MB Ltd Nov $20	26	446	$4¼	$23¾
Moore Nov $35	10	115	125	$35⅝
Mas F Feb $12½	10	224	175	$13½
Mas F May $10	10	60	$4	$13½
Mas F May $15	2	75	110	$13½
Mas F May $12½	69	118	$2½	$13½
Mas F Nov $10	15	90	$3½	$13½
Mas F Nov $15	3	169	30	$13½
Mas F Nov $12½	14	272	125	$13½
INCO AFeb $20	16	957	180	$19½
INCO AFeb $22½	1	512	85	$19½
INCO AMay $17½	7	65	$4	$19½
INCO ANov $20	8	771	75	$19½
INCO ANov $17½	10	201	$2¼	$19½
INCO ANov $22½	10	333	30	$19½
NorcnFeb $15	1	670	$3	$17
NorcnFeb $17½	982	409	150	$17
NorcnMav $15	5	319	$3½	$17
NorcnMav $17½	22	527	$2	$17
NorcnNov $15	14	988	$2½	$17
NorcnNov $17½	1024	146	65	$17
Noran A Feb $35	6	162	$3½	$35
Noran A Feb $27½	13	72	$8⅜	$35
Noran A Feb $32½	2	34	$4⅞	$35
Noran A Nov $25	1	51	$9¼	$35
Noran A Nov $30	1	83	$5½	$35
Noran A Nov $27½	1	37	$7	$35
Nor TelJan $30	5	38	$8	$38⅜
Nor TelJan $40	50	90	150	$38⅜
Nor TelOct $35	4	28	$3⅜	$38⅜
Pac P Feb $35	6	69	$11¼	$45¼
Pac P Feb $40	234	304	$7½	$45¼
Pac P May $35	1	10	$11½	$45¼
Pac P May $40	11	12	$8½	$45¼
Pac P Nov $35	49	147	$11	$45¼
Pac P Nov $40	421	681	$6¼	$45¼
Rov Bk Oct $32½	2	54	$3	$35⅜
Shell C Feb $15	10	520	100	$14¾
Stlco AFeb $27½	45	306	105	$26⅝
Stlco ANov $25	11	292	190	$26⅝
TrC PLFeb $15	8	87	$3	$18
TrC PLFeb $17½	24	553	125	$18
TrC PLNov $17½	101	471	70	$18
SegrmJan $30	1	199	$2½	$31⅝
SegrmJan $32½	22	19	110	$31⅝
SegrmApr $30	3	61	$3½	$31⅝
SegrmApr $32½	20	26	125	$31⅝
SegrmOct $25	1	20	$6¾	$31⅝
SegrmOct $30	5	128	135	$31⅝
SegrmOct $27½	3	39	$4	$31⅝

Mutual funds

TORONTO (CP)—Recent prices of investment funds supplied by The Investment Funds Institute of Canada Tuesday. They are the net asset value per share or unit (NAVPS) last circulated by the fund in accordance with its pricing practice as contained in the prospectus of the fund. n—no sales charge, x — U.S. Fund, y — delayed NAVPS, xd—ex-dividend:

Institute Members	
AGF Group	
Amer Grwth	5.93
Cdn Gs Egy	21.61
Cdn Sec Gth	6.96
Cdn Trusteed	4.65
Corp Invest	6.54
Corp Inv Stk	6.96
Gwth Equity	10.86
Japan	15.48
nMoney Mkt	10.00
Special	5.89
All Canadian Grp	
Compound	7.41
Dividend	7.79
Northn Egy	4.78
Revenue Gth	4.51
4000	5.02
Bolton Tremblay	
Cda Cumul	8.24
Internatnl	8.85
yPld Resourc	5.60
yTaurus	9.40
Calvin Bullock Gr	
Acrofund	1.56
Banner Fund	5.50
CIF	4.90
Cambridge Group	
Intl Energy	2.99
Intl Growth	5.37
Intl Income	3.94
Nat Res Gth	4.97
Univest	6.58
Growth	8.21
Ciag Inv Group	
ynCo-operat	11.45
ynLdmk GF	11.97
Confed Group	
Dolphin Eqty	5.91
yDolphin Inc	5.14
Cundill Value	6.52
Eaton Bay Group	
Commwth	19.69
Growth	12.80
Income	4.64
Internatnl	13.49
Leverage	5.97
Venture	6.35
Viking	5.95
Guaranty Trust Gr	
ynInv Equity	8.55
ynInv Income	4.29
ynMortgage	10.14
Guardian Group	
Enterprise	1.05
GIS Comp	14.96
GIS Income	4.09
yGwth Fnd	13.75
North Amer	5.61
Mutual Acu	6.69
Mutual Inc	5.51
Sec Income	9.99
World Equity	7.86
Investors Group	
yDividend	7.52
yGrowth	11.81
yInternatnl	7.32
yJapan	15.70
yMortgage	5.01
yMutual	5.85
yProvidt Stk	6.07
yRetiremnt	6.56
Planned Invest Gr	
Cda Cumul	8.24
yPld Resourc	5.60
yTaurus	9.40
Pret et Revenu Gr	
American	12.31
Canadien	7.52
yFonds H	5.02
Retraite	7.86
Principal Gr	
Collective	9.57
Growth	6.00
Venture	5.27
Prudential Gr	
Growth	6.75
Income	5.35
Savings Invest Gr	
American	12.31
Canadian	7.52
H Fund	5.02
Retiremnt	7.86
Scotiafund Gr	
Scotiafund	1.06
Scotiafd Mtg	1.03
United Bond Share	
yRovFund	7.38
yRovFnd Inc	5.11
Universal Group	
Equity	11.14
Income	5.19
Resource	5.51
Non Members	
Assoc Inv	6.66
yBeaubran	4.56
CSA Mgmt Gr	
Goldfund	5.54
Goldtrust	3.21
Canagex Gr	
yBond	9.57
Fund	11.97
Internatnl	9.70
yMortgage	10.26
yCapital Gth	13.28
xChase	6.69
ynComCp Mg	10.15
Desjardins Gr	
yCanadian	8.65
yHypothEq	4.37
yInternatnl	9.76
yObligatns	5.21
yQuebec	4.45
nySpec	7.53
Dixon Krog Gr	
Dixon, Krog	8.14
Heritage	2.51
Vanguard	8.28
yDomin Comp	9.08
yDomin Equit	9.99
Dreyfus Group	
xInc	13.54
xInternati	17.07
ynDynamic	11.26
nExecutv Can	7.64
nExecutv Intl	1.64
xFid Trend	25.51
nFst Cdn Mg	10.38
Fiscon Fund	6.09
nHarvard	9.48
Industrial Gr	
Indust Amer	3.32
Indust Div	6.38
Indust Eq	8.96
Indust Gth	5.84
Indust Incm	10.86
Indust Pens	33.82
ynJones Hewrd	5.44
Keystone Gr	
Cus K-2	5.42
Cus S-1	18.42
Cus S-4	5.59
Polaris	3.69
xLex Rsrch	16.28
xManhatn	2.78
yMaritime Eq	2.82
Marlborough	7.21
Natrusco	15.02
ynNATrst BT	10.03
NW Group	
Canadian	5.38
Equity	10.05
xOne Wml St	15.58
xOppenhmr	6.58
Pemberton Gr	
nPacific Div	6.76
nPacific Ret	5.64
nPacific US	5.69
PHN Group	
yBond	10.79
yCanadian	10.63
yDiv Income	10.73
yFund	21.36
yPooled	34.87
nyRRSP	15.79
PMF Managmnt	
nPension Mu	8.45
nXanadu Fnd	5.36
nPutnam	11.56
Sterling Group	
Equity	6.95
yMortgage	5.12
xTech	9.01
Temple Gth	20.27
yTradex	14.12
Trans Canada Gr	
A	5.90
B	59.50
C	11.66
ySpecial	4.51
United Group	
yAccumula	4.41
yAccumul R	5.30
yAmerican	1.88
yCont Mortg	5.18
yHorizon	3.28
ySecurity	4.74
yVenture	3.36
yVenture Ret	5.41
Western Grth	5.87

Metals

LONDON (AP) — Closing metals Tuesday in pounds sterling a metric ton; silver in pence a troy ounce:

Copper spot 735-735.5; copper future 752.5-753

Tin spot 6,865-6,875; tin future 6,735-6,740

Lead spot 364-365; lead future 370-370.5

Zinc spot 332.5-333; zinc future 342.5-344

Silver spot 288-288.2; silver future 295.4-295.5

Montreal

MONTREAL (CP) — Prices moved higher in moderate trading on the Montreal Stock Exchange Tuesday, with the 85-stock composite index gaining 2.23 at 215.60. Closing volume was 451,609 shares traded, up from 353,395 shares traded Monday. The industrial index was up 3.10 at 209.90, utilities 1.06 at 191.17 and papers 0.08 at 143.08. Banks were off 1.04 at 288.90. The oils index was sharply higher, jumping 7.49 to 274.34. Normal index was unavailable.

Dividends

American Express Co., 40 cents, U.S. funds, Nov. 10, ecord Oc. 6.

Bushnell Communications Ltd., nine cents, Oct. 31, record Oct. 10.

Carma Developers Ltd., 8¾ per cent pfd. series A 43.75 cents, Oct. 15, record Oct. 7.

Leigh Instruments Ltd., 1st pfd. series A 65 cents, Oct. 2, record Sept. 22.

S. Madill Ltd., 6½% pfd. 16 cents; common 15 cents plus $2.50 extra, Oct. 16, record Sept. 29.

Gordon W. Adams

Boorman Investment Co. Ltd. is pleased to announce the appointment of Gordon Adams to the Real Estate Sales Staff. Although Gordon will be working out of Boorman's Oak Bay office, he will be servicing clients of all of Greater Victoria. Because of his previous personal experience in handling Real Estate, and his past and present training courses, Gordon will be able to assist and advise clients in their handling of Real Estate. Buying or selling — give Gordon a call at:

BOORMAN INVESTMENT CO. LTD.
2045 Cadboro Bay Rd.
9-27x 595-1535 anytime

Economic trend looks up

MONTREAL (CP) — The Royal Bank of Canada reported Tuesday that the bank's composite index of 11 indicators moved up at an annual rate of 1.3 per cent in the second quarter.

Senior economist Robert Baguley said in a statement the upturn in the index, called Trendicator, was "good news," but cautioned "the latest climb does not necessarily mean that a new upward trend has been established.

"The index has, in fact, bounced up and down since late 1975 with no clear trend in either direction," Baguley said.

Given the accuracy of the index in the past, "it is difficult to expect much, if any, improvement in economic performance in 1979," he added.

An encouraging aspect of the upturn, however, is that it is broadly based. Ten of the 11 components strengthened in the second quarter from their first quarter values. Only urban housing starts declined.

The number of residential building permits issued and the deflated value of total building permits registered below-average increases.

Below-average increases were also seen in primary steel production, real corporate pre-tax profits, real money supply, the deflated value of liabilities of business failures and the ratio of price to unit labor costs.

Above-average increases were posted by the Toronto Stock Exchange price-earnings ratio, the average length of the work week in manufacturing and the Investors' Index of 134 common stocks.

Or, if you prefer...

TORONTO (CP) — Economists at Canadian Imperial Bank of Commerce said Tuesday economic conditions in Canada are unlikely to improve appreciably during the next six months.

The bank's Leading Indicator, a monthly composite index designed to signal changes in the pace of real economic growth in Canada, declined to 99.971 in June from 99.974 in May.

"The pause in the upward movement of the indicator suggests that the next six months are unlikely to bring much improvement in the over-all pace of economic activity," the bank said.

"This supports the generally widespread realization that erosion of personal income on account of inflation will most likely continue into 1979, constraining the growth of retail sales and resulting in only modest economic growth over-all."

The bank said its forecast is based partly on slower economic expansion in the United States and announced reductions in federal government spending in Canada.

STOCK MARKETS ON TV

Full coverage of Vancouver stock exchange trading is now on Channel 'F' in the Mid-band service of Victoria Cablevision Ltd., with Toronto markets coming soon. You can see the markets on 'F' with a TV converter — get a free in-home demonstration from Victoria Cablevision by calling 477-1884. Chargex/Visa, Mastercharge accepted.

9-28x

PLAN YOUR FALL AND HOLIDAY PARTIES NOW
WE HAVE 3 BANQUET ROOMS
CAPABLE OF HANDLING
FROM 25 to 250 PEOPLE
CONTACT CATERING MANAGER AT 385-3366

THE RED LION MOTOR INN
9-27 3366 Douglas Street, 385-3366

Uranium found in N.W.T.

EDMONTON (CP) — Urangesellschaft Canada Ltd., the Canadian subsidiary of a German firm, has confirmed a uranium discovery in the Baker Lake area of the Northwest Territories.

In an interview from Toronto, Gunter Bundrock, the company's exploration vice-president, said Urangessellschaft was not ready to give details of the discovery.

The find is located about 100 kilometres west of Baker Lake, said Bundrock, adding that the federal department of Indian affairs and northern development and the department of energy mines and resources were informed about two months ago.

Earnings

Steep Rock Iron Mines Ltd., six months ended June 30: 1978, $4,011,573, 50 cents a share; 1977, $1,426,123, 28 cents.

Superior Acceptance Corp. Ltd., six months ended June 30: 1978, $270,068, 22 cents a share; 1977, $260,924, 21 cents.

Trimac Ltd., six months ended June 30: 1978, $3,862,000, $1.61 a share; 1977, $1,727,000, 78 cents.

Victoria and Grey Trust Co., 1977 year: $12,253,000, $3.93 a share; 1977, $9,879,000, $3.25.

WCL Canada Ltd., six months ended June 30: 1978, $662,160, 42 cents a share; 1977, $802,564, 51 cents.

Westfair Foods Ltd., 24 weeks ended June 17: 1977, $2,640,000, no share figures; 1977, $2,614,000.

Whitehorse Copper Mines Ltd., six months ended June 30: 1978, $925,000, 27 cents a share; 1977, $314,000, nine cents.

Zeller's Ltd., 26 weeks ended July 29: 1978, $2,504,686, 19 cents a share; 1977, $1,869,081, 13 cents.

Think big!

10 1/4% One Year Guaranteed Certificates

Interest rates negotiable on amounts over $100,000.00
Offered by First Investors Corporation Ltd. one of the
PRINCIPAL GROUP OF COMPANIES
1831 Fort Street
598-4524
"We manage over $160 000,000.00"

"I Guarantee It!"
50 km/gal.
ON ALL OUR REMAINING
'78 VOLVOS
$155 IN CASH (paid on delivery)

I'll personally guarantee your gas mileage by backing it up with CASH. Transport Canada has established our '78 Volvo 240 series will achieve a minimum 36 km/gal. I will guarantee 50 km/gal. for your 1st year or 20,000 km by paying you the difference. (Based on $1.00 per gallon of gas) *Personal log book to record km/gal. included.

Brian Holley
Vancouver Island's #1 Viking

ASK OUR SALES ADVISORS ABOUT YEAR END BONUS $'s AVAILABLE TO YOU

THE '78 VOLVO GIVES YOU:
1. Proven strength, durability and safety
2. A good-looking car much copied
3. Luxurious roomy interiors

Brian Holley GIVES YOU:
Vancouver Island's #1 Viking
1. LOWEST PRICES FROM $7305
2. Most optional equipment standard including Volvo custom radio.
3. GUARANTEED GAS MILEAGE BACKED BY $155 IN CASH

Brand new

VOLVO 240 SERIES
2 DOORS, 4 DOORS and WAGONS
HURRY TO YOUR VOLVO CANADA VICTORIA DEALER

OFFER LIMITED TO ALL REMAINING 1978 240 SERIES AVAILABLE.

3319 Douglas — just north of Woodward's Mayfair
phone 384-1161
Brian Holley VOLVO
9-18x
DL 00903A

This advertisement is not to be construed as a public offering in any Province of Canada of the securities mentioned herein. Such offering will be made only when a prospectus has been accepted for filing by a securities commission or similar authority in such Province.

New Issue

$200,000,000

Bell Canada

9.85% Debentures, Series DF, Due 2005

To be dated October 12, 1978 To mature October 15, 2005

Price: 100
(plus accrued interest, if any)

The offering is made by the prospectus only, copies of which may be obtained from such of the undersigned and other dealers as may lawfully offer these securities in this Province.

A. E. Ames & Co. Limited
Wood Gundy Limited
Dominion Securities Limited
Greenshields Incorporated
Merrill Lynch, Royal Securities Limited
McLeod Young Weir Limited
Nesbitt Thomson Securities Limited
Pitfield Mackay Ross Limited
Richardson Securities of Canada
Burns Fry Limited
Lévesque, Beaubien Inc.
Midland Doherty Limited
Walwyn Stodgell Cochran Murray Limited
Bell, Gouinlock & Company, Limited
René T. Leclerc Incorporée
Equitable Securities Limited
Mead & Co. Limited
Morgan Stanley Canada Limited
Molson, Rousseau & Cie Limitée
Tassé & Associés, Limitée
Pemberton Securities Limited
Odlum Brown & T. B. Read Ltd.
Brault, Guy, O'Brien Inc.
R. A. Daly & Company Limited
Geoffrion, Robert & Gélinas Ltée
MacDougall, MacDougall & MacTier Ltd.
A. E. Osler, Wills, Bickle Limited
Houston Willoughby Limited
John Graham & Company Limited
Casgrain & Company Limited
Maison Placements Canada Inc.
Andras, Bartlett Cayley Ltd.
Grenier, Ruel & Cie Inc.
Scotia Bond Company Limited
Burgess Graham Securities Limited
McLean, McCarthy & Company Limited

September 1978

Promised dollar defence helps U.S. bill abroad

NEW YORK (AP) — The U.S. dollar slid to a new low against the Swiss franc Tuesday for the second straight day before strengthening as President Carter proposed a new export push and as Treasury Secretary Michael Blumenthal promised the administration will defend the beleaguered currency.

The price of gold retreated from Monday's record high in London of $220.25 U.S. an ounce to close at $217.75. Gold closed in Zurich at $217.625, down from $219.375. In late New York trading, dealers quoted bullion for delivery in London at $215.70.

The dollar rallied after Blumenthal told the International Monetary Fund-World Bank meeting in Washington the United States will continue to take appropriate action to protect its integrity. He also said the administration believes U.S. economic growth will slow in 1979 but that action will be taken to ward off a recession.

Blumenthal forecast U.S. international payments deficit would fall to about $10.8 billion-$13.3 billion in 1979 from $18 billion-$19 billion this year and that the drop should produce a pattern "more conducive to orderly foreign exchange markets."

Currency dealers expressed optimism that the U.S. August trade deficit, to be announced today, would be in the $1.8 billion-$2 billion range, down from $2.99 billion in July.

COLONY
MOTOR INN
JUSTIN JOINS THE GIRLS AT THE SIDE DOOR
9-30x

SAVINGS ACCOUNTS
NON-CHEQUING
7½%
* Compounded semi-annually
* On minimum monthly balance
Norfolk Trust
Member Canada Deposit Insurance Corporation
Norfolk Trust,
1004 Blanshard,
Victoria, B.C.
Phone: 388-5153
9-6x

Ministry of Highways and Public Works
ATTENTION GABRIOLA ISLAND FERRY PATRONS
Due to the Annual Refit of the M.V. QUINITSA, the M.V. KAHLOKE will be placed on the Gabriola Island route.
This will be in effect from October 2, 1978, until approximately October 14, 1978.
This change will result in a considerable reduction in vehicle carrying capacity per trip. The Ministry regrets any inconvenience caused.
Captain P. D. HUGHES
Divisional Ferry Manager

Commerce Capital Trust
804 Fort Street
Victoria, B.C.
388-9172
9¾%
Money Makers
A five year guaranteed Term Deposit with interest paid annually.
8-30x Member: Canada Deposit Insurance Corporation

Air Canada takeover hits another stall

Quebecair joins appeal queue

OTTAWA (CP) — Quebecair has thrown a monkey wrench into Air Canada's timetable for a proposed takeover of Nordair by appealing the proposed sale to the Canadian transport commission.

A decision on the Quebecair appeal can't proceed until another appeal to the federal cabinet—launched by the Ontario government and backed by aviation companies—has been decided.

The cabinet decision on arguments based on alleged loss of competition on Ontario routes and charter services may take some time since the ministers are preoccupied with legislation to be presented to a new session of Parliament and postal disruptions.

The transport commission has decided to await the cabinet decison on competition arguments before going ahead with procedures to decide Quebecair's appeal based on the argument that too many regional airlines are coming under government jurisdiction.

Since the commission's procedures demand up to 45 days for filing written arguments, it could well be that a final approval for the sale could come only in 1979 if all the hurdles are met by Air Canada.

Quebecair's objections to the Air Canada takeover include the argument that only CP Air and itself are not tied to any government.

At the Montreal hearings the Quebecair lawyer argued that Air Canada had entered into a bidding war with Great Lakes for acquisition of Nordair. He said it paid much more than the actual value of Nordair shares.

"The acquisition of Nordair by Great Lakes, possibly with an interest of Quebecair in the charter portion of that business, would represent a far more rational and healthy development of the air industry in Canada in general and Quebec in particular," argued Quebecair.

On the other hand Nordair, with the resources of Air Canada behind it, could slowly drive Quebecair from the Quebec market, it said.

Ontario arguments, supported by CP Air, Great Lakes and others, were that Nordair would lose its independence despite Air Canada's arguments to the contrary.

ALF BECKER'S CHAIN SAWS
2981 Tillicum Rd.
384-6414

FBDB
Attend our next small business management seminar on . . .
Financial Statements & Forecasting
choose either: SEPT. 28 — Imperial Inn
OCT. 12 — Tally-Ho Travelodge
9-4:30 P.M. — $30.00 (Includes Lunch)
For Information or to Enroll, Call Jean Parsons at 388-0161
Federal Business Development Bank

Auto plant boosting on U.S.-Canada slate

WASHINGTON (CP) — Canadian officials are expected to meet with their U.S. counterparts soon to continue discussions on the problem of incentives to automobile manufacturers, an assistant state secretary said Tuesday.

Julius Katz said in an interview that the talks, expected to take place in Washington mid-October, will focus on what both countries have said they regret—a bidding competition for car manufacturing plants.

High on the agenda likely will be a Canadian and Quebec government offer of a $78-million incentive to General Motors for locating a planned $400-million aluminum casting plant near Montreal. GM is to decide on the locating of the plant in a few months.

Last month, Ford Motor Co. accepted a $68-million Ontario-Canada incentive for locating a $535-million engine plant in southern Ontario rather than Ohio.

The Ford decision came hours before U.S. officials arrived in Ottawa for what were termed urgent consulations on the issue.

The United States objects to the involvement of the Canadian government in the bidding game. Previously, incentives had been offered on the state, provincial or municipal level.

Earnings

Roman Corp. Ltd., six months endeo June 30: 1978, $6,964,000, $2.66 a share; 1977, $3,624,000, $1.39.

Siebens Oil and Gas Ltd., nine months ended July 31: 1978, $14,900,000, $1.61 a share; 1977, $10,600,000, $1.16.

Superior Electronics Industries Ltd., year ended March 31: 1978, $252,195, loss, no share figure; 1977, $379,953, 20.8 cents.

Wabasso Ltd., six months ended July 1: 1978, $992,515, loss, $2.50 ashare; 1977, $631,329, loss, $1.59.

Trust General du Canada, six months ended June 30: 1978, $1,190,000, $1.32 a share; 1977, $1,036,000, $1.15.

Union Oil Co. of Canada Ltd., six months ended June 30: 1978, $10,500,000, 73 cents a share; 1977, $10,400,000, 72 cents.

Vulcan Industrial Packaging Ltd., six months ended June 30: 1978, $513,468, 30.4 cents a share; 1977, $504,384, 29.9 cents.

Program tested

MONTREAL (CP) — Air Canada has announced the start of an experimental program to test the effectiveness and suitability of including tour program information and reservation facilities in its ReserVec 11 computer system. The airline expects the results to have been evaluated by next summer. Currently, tour programs are not listed and travel agents' reservations must be made directly by telephone with wholesalers.

Gas search starts

STE. FOY, Que. (CP) — SOQUIP, the Quebec government-owned oil and gas exploration company, has begun drilling for gas in St. Thomas d'Aquin, 60 kilometres southeast of Montreal, at the rate of 100 metres a day, to reach an expected depth of about 2,500 metres.

GAIL WEINBERG
Mr. J. S. Boorman, President of Boorman Investment Co. Ltd., takes great pleasure in congratulating Mrs. Gail Weinberg on her outstanding sales of Real Estate for the month of August, 1978. If you are looking for excellent service and a dedicated, knowledgeable real estate sales person, phone Gail at 595-1535 or 477-4467.
BOORMAN INVESTMENT CO. LTD.
2045 Cadboro Bay Rd.
9-27x

64 SUITES
Gross annual income $143,870. Priced at less than $18,000 per unit. Located in James Bay. No vacancies. Full price $1,150,000 with $757,000 financing in place.

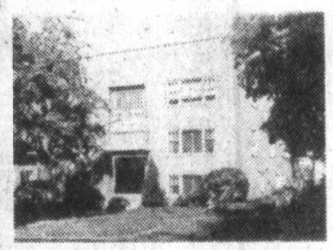

7 SUITES
Gross Annual income $16,280. Excellent location at 1140 Pandora near Cook St. No vacancies. Full Price $140,000 with $106,000 financing available or all cash purchase.
10 SUITES Gross annual income $16,396. Excellent location at 1425 Fernwood. Full price $185,000 with $85,000 1st mortgage in place.
5 STORE SHOPPING MALL Located at Sooke's busiest intersection. Gross annual income $39,660. Full price $335,000. Can be purchased clear title or financing can be arranged.
CONTACT GERRY FINNIGAN 388-6258 Cedric Steele Realty Ltd.

NEW LOOK AT
George's Bavarian
DINING LOUNGE

DINING WITH COMPLETE SALAD BAR!
DAILY EXCEPT SAT.
★ RESERVE FOR SPECIAL FAMILY SUNDAY DINING
WITH SALAD BAR
★ FOR LUNCHEON
MONDAY TO FRIDAY 11:30 A.M.-2:30 P.M.
GEORGE'S FAMOUS SMORGASBORD
Hot Dishes, Changed Daily. PLUS FULL SALAD BAR!
3.95
DINE AND DANCE FROM 5 P.M. TO 11 P.M. DAILY
You Will Enjoy DREW SHAND'S PIANO COMBO
IT'S ALL HERE—AT GEORGE'S!
Ample Free Parking
Reservations for dinner are advisable
CHARGEX VISA
1021 Pandora Ave. 383-7121
8-17x

GRAND OPENING

Come Celebrate a Victoria First!

Yesterday we were City Savings & Trust. Today we're the same company—stronger than ever, still 100% Canadian—but now with a new first name: First City Trust.

But that's only part of the news. Because now we're in our beautiful new Victoria office, where we're putting even more emphasis on service. Result: A gala Grand Opening, promising pleasant surprises for you, including our unique photo murals of historic Victoria.

Free refreshments! Coffee or tea—served with delicious fresh-baked croissants or crumpets. Four valuable grand antique prizes! Sony radios for new depositors. A personal tour of our handsome new

Nick Melber
Savings Manager

Vern McDougall
Assistant Manager

quarters and more. These are just some of the highlights of our opening celebration. You'll also have a chance to meet new Western friends—like Savings Manager, Nick Melber, and Assistant Manager, Vern McDougall.

Perhaps best of all, you'll learn about the earning power of money deposited with us—7½% interest on regular savings; 9¾% interest on GIC's.*

And, if you have a special dream, you'll discover how easily financing from First City Trust can make it real.

The Grand Opening of First City Trust—weekdays, September 14th through September 27th, 8:30 a.m. to 4:30 p.m. Won't you please attend? It will put us on a first-name basis.

Four Grand Prize Drawings!

Four valuable, authenticated antiques! Enjoy unlimited chances to win, deposit an entry form with every visit until September 27th.

First Prize!
A magnificent double pedestal roll-top desk of solid oak. A rare and highly desirable piece. Circa 1910.

Second Prize!
A handsome Canadian maple rocking chair, cane seat and back. Provenance: Lincoln County, Ontario. Circa 1880.

Third Prize!
A beautiful mid-Victorian china wash bowl and water pitcher with attractive apple blossom motif. Circa 1880.

Fourth Prize!
An original Aladdin oil lamp copper and brass (with replacement shade). Circa 1930.

Entry forms available in our lobby now. Winners need not be present during drawing. Results will be announced September 28th.

*9¾% GIC paid on 5-year term basis.

FirstCity Trust
A Victoria First • 724 Fort Street, Victoria • Phone (604) 383-4141
• Open Weekdays, 8:30 a.m. to 4:30 p.m. • Formerly City Savings & Trust

SHOPPERS DRUG MART

BONUS BUYS

LIMIT OF 2 PER CUSTOMER

CANADIAN BRANDS ONLY
REG. and KINGS CARTON
CIGARETTES
6.99

MAGNALOX PLUS
12 oz. LIQUID
or 50 TABS
1.99

KLEENEX
FACIAL TISSUE
200's **57¢**

NOXZEMA ROLL-ON
1.5 fl. oz.
79¢

SHOPPERS DRUG MART
MAXI-PADS
BELTLESS 30's
1.89

ONE-A-DAY
MULTI-VITAMINS 100's
3.29

ONE-A-DAY
MULTI-VITAMINS WITH IRON
3.89

ALPHA-KERI
BATH OIL, 454 ml
4.19

MAGNOLAX
28 fl. oz.
2.49

PEPTO BISMOL
8 fl. oz.
1.29

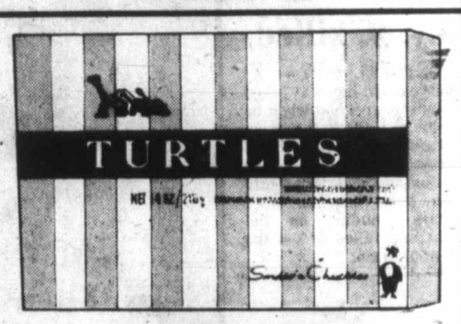

TURTLES
CHOCOLATES, 14 oz.
3.49

SUDDEN BEAUTY HAIR SPRAY, 500 ml	**1.29**	**AGREE SHAMPOO** 225 ml	**1.29**
AGREE SHAMPOO 350 ml	**1.79**	**SINUTABS** 30's	**2.19**
PANTYHOSE 2 PAIR	**99¢**	**CEPACOL MOUTHWASH** 500 ml	**1.39**
LIFE SUPER SHAVE 11 oz.	**1.19**	**SERGEANTS** FLEA COLLARS	**1.49**

PRICES IN EFFECT SEPT. 27, 28, 29, 30

We Reserve the Right to Limit Quantities

STORE LOCATIONS:

MAYFAIR SHOPPING CENTRE
YATES and DOUGLAS

HILLSIDE SHOPPING CENTRE
1955 FORT ST.

TOWN & COUNTRY SHOPPING CENTRE
2947 TILLICUM
2416 BEACON, SIDNEY

Florida land crook jailed

ORLANDO, Fla. (UPI)—A federal judge this week sentenced a national real estate figure to seven years in prison for carrying out what prosecutors called the "biggest Florida land fraud in years."

Frank Carcaise of Boca Raton was convicted Aug. 9 on 35 counts of mail fraud and one count of conspiracy for bilking more than 550 Florida land investors of $6.2 million.

Judge John Reed also imposed a six-month sentence on R. William Habel, a Carcaise accomplice and a former aide to Rep. Allen Howe, Utah Republican. Habel was convicted of 15 counts of mail fraud and one count of conspiracy.

David Addis, head of the justice department's land fraud unit, said many of the victims were elderly or disabled and "lost their life savings."

In a petition to the court, Addis had urged that Carcaise, first chairman of the Washington-based American Land Development Association, receive "a very substantial jail sentence."

That Carcaise was a "white-collar" criminal, the petition said, "only serves to underscore the calculated and premeditated nature of his crime."

"The sentencing of Carcaise offers this court a unique opportunity to demonstrate that crimes of this nature will be dealt with severely," the petition said.

Addis said Carcaise and Habel, through LTP Inc., "systematically swindled over 550 Florida residents" by giving them defective mortgages in return for investments averaging $10,000 in an 850-acre development known as The Swallows, north of Orlando.

The government petition said Carcaise, who earned $120,000 a year as LTP president, "siphoned off staggering amounts of monies for such personal expenses as his mortgage payments, home improvements, vacations and, of course, his mistress."

It said he also illegally diverted more than $1 million in LTP funds for use in a separate "doomed" project, the Foxview Golf and Country Club in Foxburg, Pa., site of the "Golf Course Hall of Fame."

One handicapped woman testified at Carcaise's trial that she lost $21,000 investing in The Swallows and lost $10,000 in another land swindle.

Boy, 8, killed

MONTREAL (CP) — An eight-year-old boy was killed during the weekend when he was hit by a CP Rail passenger train on railway tracks in west-end Montreal. Police said Suissa Oded apparently came from beneath other railcars standing on the tracks and failed to see the oncoming train.

ROLLS-ROYCE NEWS

We are pleased to offer the following selection of new models for your personal choice at this time.

SILVER WRAITH II. Elegantly finished in Chestnut with Beige interior and vinyl roof.

SILVER SHADOW II. Beautifully finished in warm Honey Metallic with contrasting Dark Brown interior.

AVAILABLE SOON
SILVER SHADOW II. Finished in White with Red interior. A very pleasing and rare color combination from the Rolls-Royce factory.

PREVIOUSLY OWNED STOCK
RBO'D 1973 SILVER SHADOW L.W.B. SALOON. Finished in Caribbean Blue with matching vinyl roof and Beige interior. With approximately 23,000 original, one-owner miles — a most rare and beautifully maintained Rolls-Royce.
1971 SILVER SHADOW. Finished in Silver Mink with Beige interior. Recently thoroughly checked by our service specialists. A superb specimen.

We buy previously owned Rolls-Royces. Do you have one for sale?

We offer you good allowances for your trade and a custom Executive Lease-to-Own Plan.
Call RONALD BUDWORTH or J. D. FIRTH

604 - 736-4282
CLARKE SIMPKINS

Rolls-Royce Dlr'n.
2330 Burrard St.,
Vancouver, B.C.
D No. 00016A

EATON'S

TRANS CANADA SALE

continues all this week

Shop and Save Wednesday
9:30 a.m. to 9:00 p.m.

Lancette blouson-top dress for 24.99 ea.

The wear-anywhere dress at a special Trans-Canada sale price! Cap-sleeve dress has a tie at the neckline and a loose blouson top. Great for casual parties or at the office. Polyester dress comes in assorted colors. 5-15.

Peppertree, Main Floor

Save on versatile reversible vest 12.99 ea.

Get two looks in one with the sale-priced reversible vest! Plaid polyester/rayon side reversed to solid-color cotton corduroy. Plaid piping trim. In assorted plaids with matching corduroy on reverse side. 8-16. Matches pleated skirt shown in flyer. (Item #193)

Popular Priced Sportswear, Third Floor

Shetland wool sweater coat 59.99 ea.

Reg. 90.00. Great savings on a top-quality sweater coat. Hooded sweater coat in wrap style with belt. Available in classic grey/oatmeal/black striped.

Women's Sportswear, Floor of Fashion

"Weather Guard" boot on sale 11.99 pr.

Women's "Weather Guard" boot. 9" cocktail boot is 100% waterproof. Made of slush-mould vinyl and styled with side zipper. Black or dark brown. Full sizes 5-10.

Women's Shoes, Floor of Fashion

2 styles of Italian-made casuals
Soft, flexible and on sale 23.99 pr.

Moccasin vamp slip-on has leather upper with leather scoop-covered wedge heel and honey-color crepe sole. Tab vamp with self overlay. Black or brown leather. 3 eyelet moccasin vamp tie style has scoop-covered wedge, crepe sole, leather lining. Tan only.

Women's Shoes, Floor of Fashion

BUYLINE 388-4373. Store Hours: Monday, Tuesday, Saturday 9:30 a.m. to 5:30 p.m. Wednesday, Thursday, Friday 9:30 a.m. to 9:00 p.m.

Quake shakes human spirit

TABAS, Iran (CP)—Rahmatoulah Ghrani is back in the rubble which was once his hometown, living a nightmare which began when the earth shook 11 days ago.

His wife, Fatima, and infant daughter were among 10,000 killed in this town 650 kilometres southeast of Tehran. In all, about 25,000 were killed in the area, although there is no exact count of the dead.

Ghrani spent several days in a Tehran hospital recuperating from a back injury and shock, and his story is one which puts a human dimension on a tragedy of staggering proportions.

"It was a warm night, very calm," he said through an interpreter. "We took a carpet out on the porch so the baby could sleep."

He said he ran into the garden when the tremors started and found his brother, who lived nearby. When the earthquake hit at 7:36 p.m. Saturday, Sept. 16, they were both thrown to the ground.

"When we opened our eyes we saw only palm trees," Ghrani said.

His mud and brick house had crumpled around his wife and child and they were both killed.

"She was pounded and the baby's brain was bashed out of its skull," he said. The wife of the 22-year-old carpet-weaver was 18. The baby was nine months.

Housain Rezail, 42, was in Tabas that day to register two children, a 16-year-old girl and a six-year-old boy, in school. His own village of Kalshoonea did not suffer as much from the earthquake as Tabas, but he was in the home of a friend when the earthquake shattered the mud and clay brick structure.

He managed to climb out of the rubble, but his two children were dead.

There were few miracles in Tabas following that fateful minute on Sept. 16.

But Hoshem Daliri, a 45-year-old farmer, believes that what happened to his family was a miracle.

His wife and nine-year-old son were in the garden when the quake hit, and they were all buried under bricks and mortar. Daliri was thrown to the ground. When he regained conciousness he found a pickaxe.

After 90 minutes of digging, he found his wife and son. The wife had a back injury. The boy was unhurt.

The last person found alive in Tabas was an elderly woman who was pulled from the rubble Sunday, eight days after the quake. She had managed to sustain herself on a single bottle of water.

The destruction of Tabas is complete. The town is rubble, with some of the piles up to eight metres high. The stench of death is everywhere.

Iranian doctors are treating the injured and they are being housed by the Iranian equivalent of the Red Cross in a tent city of about 2,000, a mile from where the town once stood.

The army is helping in the search for bodies, and residents continue to dig, looking for relatives or attempting to unearth possessions.

"All my wealth, all my furniture, everything I have is under the ground now," Deliri said.

Mohammed Mazmim, a civil servant, was one of those digging Monday on the site of what was once three homes. He lost 20 relatives in the quake, including his mother, his son, his brother and sister-in-law and their two children.

Red-eyed and weary, he said he was attempting to work at his job but, in his spare time, digging in the searing heat in an effort to locate a few precious possessions.

And as the digging continues, so does the tragedy.

Mahmood Hemahi, a hospital worker and volunteer, was digging out a hall Sunday. He found a wedding party of 22 people, killed when the walls collapsed.

Hemahi said the bride and groom, still in their bridal clothes, were dead in each other's arms.

They are buried along with thousands of others in a makeshift cemetery near the town.

The flowers on their graves have wilted in the heat.

EATON'S

Eaton's Trans-Canada Sale is under way. Don't miss out.

Shop and Save Wednesday to 9:00 p.m.

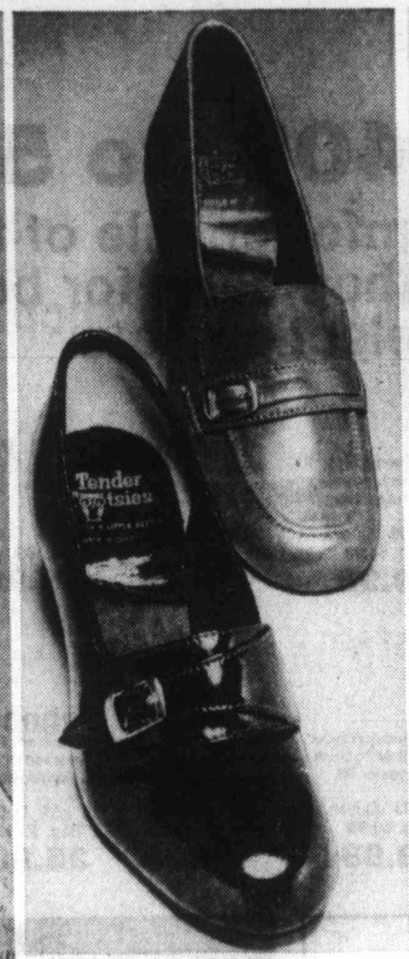

Tender Tootsies Comfort at 25% off

8.25 and 9.75

"Sweet Desire", the slip-on that's always so good to your feet. Buckle trimmed, moccasin vamped, in black or brown. Reg. 11.00, now 8.25. Also 25% off, "Step n' Out" the plain toe slip-on. With strap and buckle overlay. Available in black patent or navy. Reg. 13.00, Sale priced at 9.75.

Women's Shoes, Floor of Fashion

Puffy look jacket now, 25% off

44.99 ea.

Reg. Women's 60.00, Men's 65.00. The sensational, comfortable look of the season for both men and women. Made of cire nylon that snaps up at the front. Comes in a variety of colors with contrasting accent tones. Men's sizes S.M.L.XL. Women's sizes 8 to 16. A great buy at this price!

Sporting Goods, Lower Main Floor

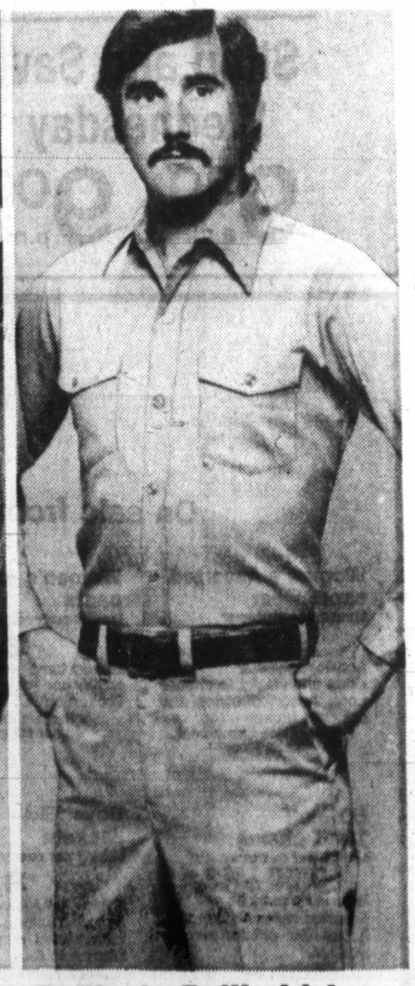

Men! Take to the luxury of sheepskin. This handsome jacket is on sale!

219.99

Soft to the touch. The shearling jacket that takes you anywhere in style. And comfort. 36 inches of supple sheepskin leather for sizes 36 to 46. Design is set off with two patch pockets and bone button front. In two shades, camel and brown. And, a very special Trans-Canada Sale price.

Men's Casual Clothing, Main Floor

Sale! Men's Valenti work boots, priced at

39.99

The tan leather is so durable, yet it gives you all the flexibility you need. 8" high boot has a steel plate and toe for added protection. Fully insulated for real comfort. Sizes 7½-12 inclusive. But shop now. At a price like this, these boots won't stay long.

Men's Shoes, Main Floor

Driller's Drill shirt what a price!

11.99 ea.

Workwear that's really long-lasting because it's stitched with polyester thread and reinforced at points of stress. Permanent Press for easy care. Shirt available in neck sizes 15 to 17½. Button front, long sleeves. Also on sale, Drillers' Drill pant. Men's sizes 32 to 46. 12.99.

Bargain Centre, Lower Main Floor

BUYLINE 388-4373 Store Hours: Monday, Tuesday, Saturday 9:30 a.m. to 5:30 p.m. Wednesday, Thursday, Friday 9:30 a.m. to 9:00 p.m.

EATON'S TRANS CANADA SALE

Save 40% to 50%

Our comforter sale of the year. Shop early for best selection now.

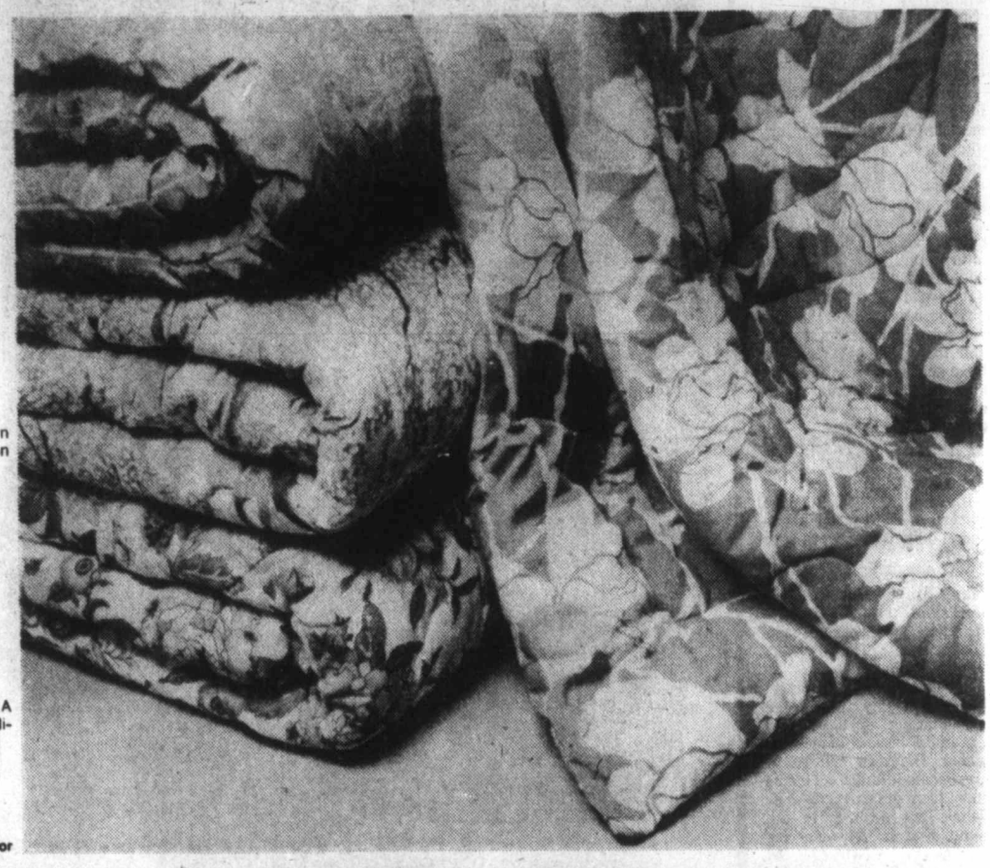

Serengetti best sellers
The comforter that brings the outdoors indoors. Brown animal pattern on an ecru background. Patterned polyester/cotton reversing to brushed nylon tricot ecru back. Fortrel/polyester fill.

68"x86" Twin, Reg. 34.98	76"x86" Double Reg. 44.98	86"x92" Queen Reg. 54.98
19.98	**26.98**	**29.98**

Nubian Legend values
Sleep under the comfort of an exotic Egyptian-inspired pattern in rust. Polyester/cotton reversing to beige brushed nylon tricot. Fortrel/polyester fill.

68"x86" Twin Reg. 39.98	76"x86" Double Reg. 49.98	86"x92" Queen Reg. 59.98
19.98	**26.98**	**29.98**

Sturbridge hot florals
Warm values in an all over floral pattern. A polyester/rayon covering in cranberry you can reverse either front or back. A great wedding or Christmas gift idea. Fortrel/polyester fill.

68"x86" Twin Reg. 49.98	76"x86" Double Reg. 59.98	86"x92" Queen Reg. 69.98
29.98	**35.98**	**39.98**

Sidelines/Magnolia sale
Pretty flowers reversing to stripes. Two distinct looks in one. A polyester/cotton print. Foxy red or camel that easily co-ordinates with any bedroom. Fortrel/polyester fill.

68"x86" Twin Reg. 49.98	76"x86" Double Reg. 59.98	86"x92" Queen Reg. 69.98
29.98	**35.98**	**39.98**

Comforters, Third Floor

Recheck the Trans-Canada SALE 48-Page Insert
Delivered to your Home in Sat. Times and Sun. Colonist

Shop and Save Wednesday 9.30 a.m. to 9.00 p.m.

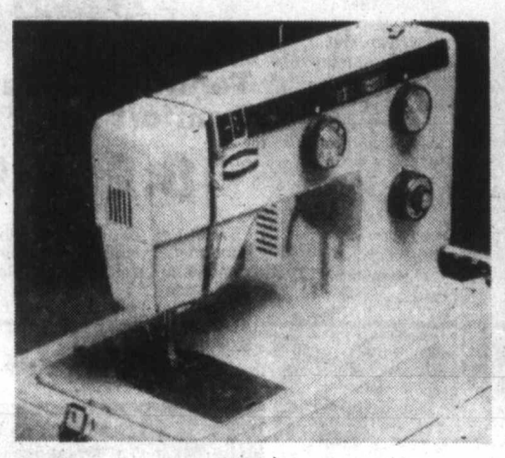

Eaton's Deluxe Viking Sewing Machine just 289.99
An easy-to-use machine. Just match the color-coded dials and sew. 19 basic stretch and decorative stitches. Automatic buttonholer. Model EZ5.
Sewing Machines, Third Floor

Viking Upright Vacuum Cleaner, special now 99.99
Beater bar/brush for low naps to high. 3-position handle, easy-roll wheels, 4-position height adjustment. Model V4417A.
Vacuums, Main Floor, Home Furnishings Building

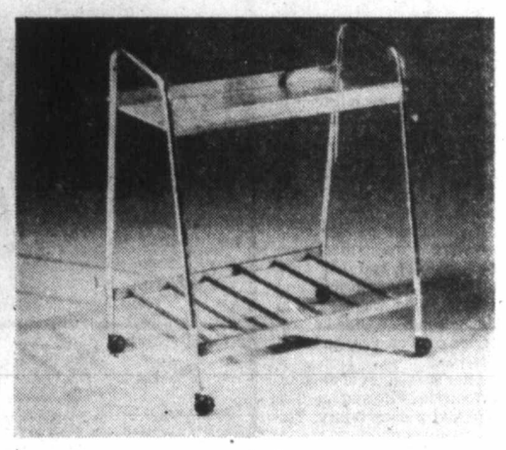

TV Stand, convenience plus value for only 19.99
Use anywhere, fits small screen color or up to 20". Chrome frame, walnut finish fibreboard top shelf, bottom shelf of hardwood rails.
TV's, Main Floor, Home Furnishings Building

Wednesday 7 p.m. to 9 p.m. Specials

On sale from 7 p.m. to 9 p.m. Wednesday only. Personal shopping only, while quantities last.

Women's Assorted sportswear
Limit 2 per customer
3.99 ea.
Acrylic/polyester tops, skirts and slacks to choose from. Assorted styles and colors in broken sizes.
Popular Price Sportswear, Third Floor

Women's easy-care pants
Limit 3 per customer
3.99 ea.
Elastic band waist. Polyester/Visco. Assorted colors. Broken sizes.
Bargain Centre, Lower Main Floor

Two-tone Arrow Mach II shirts
Limit 2 per customer
8.99 ea.
Reg. 16.00. Polyester/cotton short-sleeved dress shirt. Blue, grey, ecru or yellow.
Men's Dress Furnishings, Main Floor.

Women's assorted sportswear
Limit 4 per customer
.79 ea.
Odds and ends including tops, shorts, blouses, etc. All in assorted styles and colors. Broken sizes.
Bargain Centre, Lower Main Floor

Women's dress/casual shoe specials
We reserve right to limit
10.99 to 23.99
Choose from a good selection of styles in women's dress and casual shoes. Fall colors. Broken sizes.
Women's Shoes, Floor of Fashion

Kayser stretch brief
Limit 3 per customer
.59 ea.
200 only. So shop early! One size fits all. White with assorted motifs and trims.
Lingerie, Floor of Fashion

One size pantyhose
Limit 3 per customer
.39 ea.
100% stretch nylon in assorted shades. Stock up now for fall. One size fits all.
Bargain Centre, Lower Main Floor

3 Bar Box 4711 soap
Limit 2 boxes per customer
2.99
Hard milled cold cream soap. 100 boxes only so shop early.
Cosmetics, Main Floor

50% off 10KT chains
Limit 2 per customer
9.50 to 43.12
Reg. 19.00 to 86.25
Assorted styles and lengths. A beautiful gift for men or women!
Jewellery, Main Floor

Boys' Ski Jackets
Limit 1 per customer
8.97 ea.
Nylon shell/polyester filling. Assorted colors, contrasting trims. Snap and zip front. Sizes 4 to 6x.
Boys' Wear, Third Floor

Imported stemwear from France
Limit 1 set per customer
9.99 box
12 per box. Goblet, liqueur or champagne/sherbet Looks like cut glass.
China, Main Floor, Home Furnishings Building

Printed Viyella of wool/cotton, now
Limited quantities
6.00 m
115 cm wide. Hand or machine washable. Great for shirts or dresses.
Fabrics, Third Floor

Linen Tea Towels
Limit 4 per customer
4/2.99
6 attractive kitchen designs to choose from. Shop early and stock up for the holidays.
Household Linens, Third Floor

Diapers, Pampers
2 cases per customer
12 pkgs. per case, 30 to a pkg.
Newborn **25.97,** Daytime **29.97,** 24 to pkg: Extra Absorbent **29.97,** Toddlers **37.97.**
Babies' Wear, Third Floor

Step-on garbage can
Limit 1 per customer
9.99 ea.
Made by Sani Queen. Metal with lift-out plastic liner. Choose from white or gold colors to co-ordinate with your kitchen.
Housewares, Main Floor, Home Furnishings Building

Drive and Save 10/30 oil
Limit 1 per customer
2.99 gal.
Exceeds car manufacturers' warranty requirements and engine performance tests. Buy now for winter.
Auto Accessories, Lower Main Floor

50' extension cord
Limit 1 per customer
4.49 ea.
50 only, so shop early. Made by ITT in Canada. A handy item to have on hand for electrical equipment.
Garden Shop, Main Floor, Home Furnishings Building

Aluminum measuring stick
Limit 2 per customer
1.17 ea.
36", 100 cm scale. Reverse side contains metric conversion tables.
Hardware, Lower Main Floor

10 lbs. Rot-it
Limit 3 per customer
1.35 ea.
Converts leaves, sod, grass clippings, etc., into a humus-containing compost. Think ahead to spring now.
Garden Shop, Main Floor, Home Furnishings Building

Cribbage Board sale
Limit 2 per customer
1.19 ea.
A wooden board featuring 3 lanes. Great game gift ideas for Christmas or for a birthday.
Stationery, Lower Main Floor

Maltlevol 12 Tonic
Limit 2 per customer
2.49 ea.
A fortified tonic containing vitamins and iron. Now in new formula containing vitamin E. Still in the sherry wine base. 341 ml.
Drugs/Sundries, Lower Main Floor

Kodak PR 10 Film
Limit 2 per customer
5.99 ea.
Reg. 7.19. For Kodak instant-print cameras. 10-picture pack. Stock up now for the festive season.
Cameras, Lower Main Floor

Victoria Room BUFFET SPECIAL
Served 4:30 p.m. to 7:00 p.m.
Quiche Lorraine 2.49
Quiche Lorraine is a delightful egg and vegetable pie served with your choice of vegetable as well as steak fries. Tea or coffee included.
Or order from our regular menu
Victoria Room, Fourth Floor

Store Hours: Monday, Tuesday, Saturday 9:30 a.m. to 5:30 p.m. Wednesday, Thursday, Friday 9:30 a.m. to 9:00 p.m.

PAUL MANN WANTS YOU! JOIN THE VICTORIA AIRFORCE TODAY CFAX 1070

The Daily Colonist.

Section Two Wednesday, September 27, 1978 Page 13

METRO TOYOTA
ESSO CAR CLINIC
TESTED USED CARS

Baby's arresting debut

An Esquimalt woman, with a hand from the Esquimalt police force, gave birth at home to a boy Tuesday morning.

Diane Joanette, 318-1315 Esquimalt Road, didn't have time to go to the hospital to give birth but was taken to Victoria General shortly afterwards.

Mother and child—a six-pound, 12-oz. boy named Michael David (David after his midwife)—are both reported doing well.

The Esquimalt police involvement came about when David Burns, a rookie constable, stopped a woman who went through a red light shortly after 3 a.m.

When asked what the big hurry was, the woman driver said her girlfriend had called and was having a baby.

Burns radioed for an ambulance and followed the driver to the apartment where Mrs. Joanette and her husband, Wayne, were waiting.

Mrs. Joanette was in advanced labor and Burns, with the help of constables Arnie Hamilton and Bruce McLean, who responded when they heard the ambulance call on the police radio, lifted the woman onto the floor.

Burns then delivered the baby while the others helped where they could.

Burns attributed his knowledge to the recent training he received at the Police Academy in Vancouver.

Following the birth, ambulance attendance took the mother and baby to Victoria General..

It was the Joanettes' second child and the father called Esquimalt police Tuesday afternoon to inform them that 3½-old Albert Joanette's brother would be home soon.

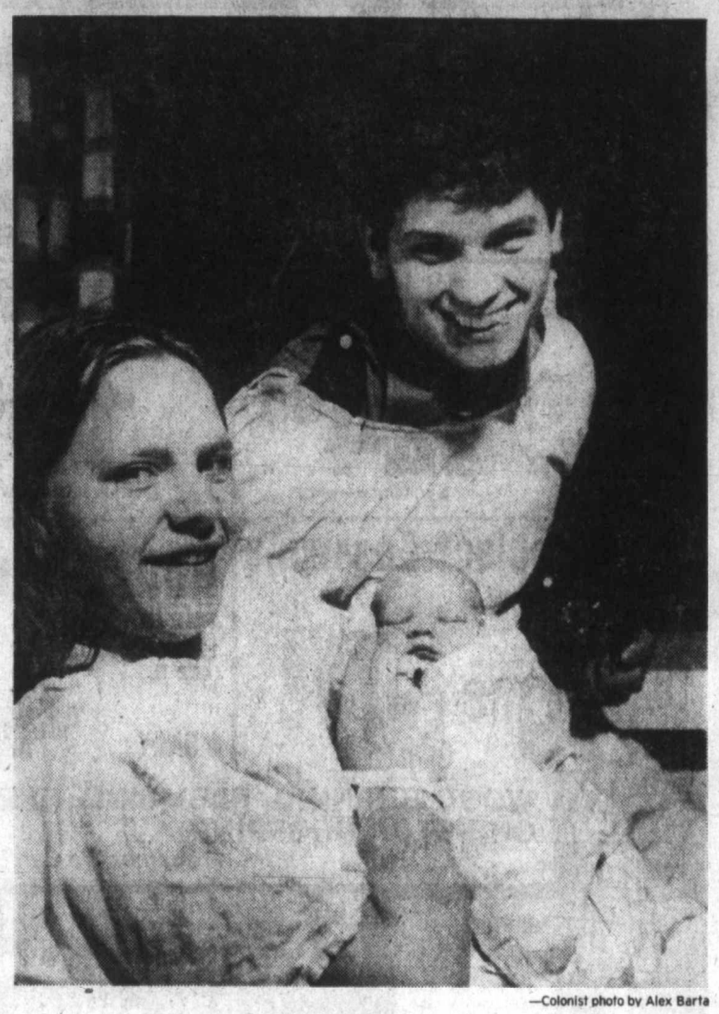

—Colonist photo by Alex Barta

Diane and baby with midwife David

Development rules rejected—Nixon

Draft reports conflict on Cowichan future

By STEPHEN HUME
Colonist reporter

Charges of political manipulation were levelled at the provincial cabinet Tuesday following the release of two conflicting draft reports on the Cowichan estuary.

Both reports were obtained by the *Colonist*, but have not been released to the public.

The first, prepared by the government's Cowichan Estuary Task Force and titled *Executive Summary*, takes a hard line against industrial development in the estuary and says fish stocks in the estuary may be declining.

The *Executive Summary* says it was "designed for submission to the Environment and Land Use Committee and presents the major findings of the Cowichan Estuary Task Force 1978."

The second document, also prepared by the task force, is a later draft plan dated September, 1978. It recommends that additional industrial and commercial development be permitted in the estuary.

The *Executive Summary* was prepared before the draft plan, task force chairman Bryan Gates confirmed Tuesday.

Sierra Club spokesman Bob Nixon said Tuesday the two reports are "clear written evidence of political manipulation of the task force's findings by government and a rejection of factual evidence which called for no development. It verifies our earlier assertion that the original findings (of the task force) were tampered with by cabinet."

The executive summary also recommends that the estuary be divided into three zones: Restricted, Conservancy and Assessment.

It describes these zones as the following:

● **Restricted Zone.** "No further development is permitted in the restricted zone. This includes the majority of the intertidal area. Such a precautionary approach is recommended to protect fishery resources as fish stocks may be declining and impacts on habitat are apparent. Potential alternative sites for industry have been identified."

● **Conservancy Zone.** "Development within this area is limited to agriculture, recreation, wildlife habitat, tourism (uses compatible with existing agricultural capabilities) . . ."

● **Assessment Zone.** "Areas within this zone are open for possible development. This includes existing industrial sites, the proposed Doman channel area, Westcan and CN expansion and industrial lands between Westcan and Doman Industries Ltd. Creation of this zone is recommended to meet the demands of industry for space and continued economic efficiency, while imposing minimal environmental impacts on the estuary.

Meanwhile, task force chairman Bryan Gates said Tuesday the September draft plan would require further changes and that it was not a final document.

"We've changed many things in the last few weeks. We're working on changes throughout," Gates said in an interview.

Gates said he was not certain when the final report and appendices would be ready. However, he indicated that it could be soon.

The three zones named in the September draft plan are identical to the ones named in the Executive Summary, but the conditions for industrial development are changed.

The draft plan says existing industries may have to expand into the "restricted-zone," and defines the three zones as follows:

● **Restricted zone:** Generally the approximately 875-acre area bounded on the east by the zero tideline and on the west by a line following the existing sea dykes and natural river channels near the present high tideline. No development or industrial use is permitted, with four specific exceptions:

(a) A well-defined access route from deepwater to the Doman Industries millpond.

(b) A log storage site to accommodate flat-rafted logs to serve the Doman sawmill.

(c) An expansion of the existing Canadian National dock facility at or below low tideline.

(d) An expansion of the Westcan dryland storage facility.

Although the zone is termed "restricted," the plan also notes: "*It is recognized that if the existing major industrial operations on the estuary (Doman Industries, Westcan Terminals, Canadian National) are to maintain economic viability, they may have to expand, not only within the confines of their present land areas, but also on a limited scale into the Restricted Zone.*"

● **Conservancy Zone:** About 377 acres of privately-owned and agricultural reserve lands and river channels landward of the restricted zone that could be developed for agriculture, recreation, tourism and conservation.

An environmental impact assessment and review process would be required for "one possible industrial development" within this conservancy zone. Of this one development, the report says:

(a) "*It is recognized that certain benefits could be realized by providing a transportation link from the existing Doman Industries millsite and adjacent assessment zone to the existing Canadian National and MacMillan Bloedel rights-of-way which lead out to the dock facility.*"

● **Assessment Zone:** About 180 acres within the estuary including some existing industrial sites. Open to review for possible development, including industrial development, under an environmental impact assessment process.

Of this third and final assessment zone, the report says:

"*It is recognized that some degree of industrial/commercial expansion in the estuary may be socially and economically beneficial. This would be most likely only if such developments did not impose irreversible impacts on the natural resources of either the restricted zone or the conservancy zone.*"

Library strata deal plan is biggest board obstacle

By HUBERT BEYER
Colonist reporter

The campaign for new central library quarters in Victoria will have to overcome one of its biggest obstacles Friday.

B.C. Building Corporation directors will decide at a meeting that day whether it's possible to sell space to the Greater Victoria Library, rather than lease it.

Directors will consider the strata title clause drawn up by Victoria city solicitor Jakob de Villiers for the purchase of about 50,000 square feet of space in the new provincial government building on Broughton.

On that decision hangs the fate of the new central library proposal.

If BCBC rejects the proposal, renting the space will be the only option, but Esquimalt council, one of the four partners of the library system, has made it clear that it doesn't want to enter into a rental agreement. It wants the space to be owned municipally, rather than provincially.

If the building corporation agrees to the purchase proposal, the strata title clause will be in place, but the partners don't necessarily have to exercise that option.

It will be a separate agreement which could be enforced on any anniversary date of the signing of the main agreement.

That main agreement, meanwhile, has been signed by BCBC, but the city of Victoria has been withholding its signature until the strata title question has been resolved.

The city acts as the agent for the library board which can't hold property or lease it in its own name.

Victoria Ald. Murray Glazier told a library board meeting Tuesday that initial response from BCBC to the strata title proposal hadn't been very encouraging.

He said a number of difficulties would have to be overcome to facilitate the purchase of space in the building.

One problem was the question of whether the library board would also accept responsibility for a certain number of the parking spaces under the building.

Glazier said if the library purchased 50,000 square feet of the 200,000 square-foot building, it would under normal strata title arrangements have to assume responsibility for about 125 of the 500 parking spaces.

Another problem was how to determine fair market value, Glazier said. Even if the parking space question was ignored, the construction cost of the parkade, incorporated into the building, would be reflected in the market value.

Glazier refused to speculate on what would happen if BCBC were to reject the strata title clause, but he said if Esquimalt didn't participate in a rental agreement, the remaining three municipalities—Victoria, Saanich and Oak Bay—couldn't go it alone.

Saanich to canvass voters on industry

Saanich voters will be asked in a referendum or an opinion poll this November whether they want an industrial park, and if so where.

The decision by aldermen Tuesday comes on the heels of the defeat 10 days ago of a municipal land-banking scheme at Interurban Road and the rejection by council in March of a proposed industrial zone at Royal Oak.

Meanwhile, industrial development in Royal Oak is back in the news.

Saanich Mayor Mel Couvelier said Tuesday that a consortium of property owners would apply soon for rezoning of eight acres between Glanford and the Pat Bay Highway for light industrial use.

Six or seven owners are involved in the proposal, he said in an interview following a meeting of council's planning committee.

Couvelier said he has discussed the proposal with Royal Oak ratepayers and "they support it."

According to Tuesday's planning committee decision, the ballot question on the referendum will be in three parts: 1. Are you in favor of a new industrial park in Saanich? 2. Should the development occur at Royal Oak? 3. Are you in favor of industrial development at Interurban?

Should council decide on an opinion poll, voters would be asked their opinion about developing an industrial park in the municipality by stating if they are neutral, strongly agree, agree, disagree or strongly disagree.

The poll would also solicit their opinion on where the park should be located—Interurban, Royal Oak, no preference, or another location.

Some aldermen feared that involving poll clerks in an opinion poll on election day could be in violation of the Municipal Act. If this was so, then a bylaw would be drafted to permit the referendum.

Couvelier told council Monday that he was convinced a referendum was the only way to resolve the issue.

He warned that the matter would continue to be raised and continue as a source of divisiveness within council.

GIRL ARRESTED IN MONEY GRAB

A juvenile girl was in custody Tuesday following a money-snatching incident.

Victoria police said a juvenile took a satchel of money from a woman outside the Canadian Imperial Bank of Commerce in the Hillside Mall about 5:45 p.m. Tuesday.

The woman was on her way to deposit the money.

The juvenile was apprehended by police near the mall on Scott Street, and the money was recovered.

ICBC granted approval for new claims centre

The Insurance Corporation of B.C. has been granted a development permit by Saanich for a new claims centre at Douglas and Kelvin Road.

The permit was granted by council Monday after the corporation agreed to pay $23,000 to upgrade services in the area.

Plans prepared by architects Allen and Ewing call for an 11,000-square-foot building, a covered three-lane inspection area and enclosed temporary storage area for six vehicles.

The centre, to serve the Greater Victoria area, will be built at the southern end of the three acres on Douglas Street owned by the corporation.

The northern two-thirds of the block, covering about 100,000 square feet, and the warehouse-office buildings on it are being advertised for sale by the corporation.

The property is between the Canadian National Railway tracks and Douglas and is bounded on the north by Ardersier Road and on the south by Kelvin.

In other business, council:

● Agreed to call a public hearing to rezone an 8,413-square-foot lot on Houlihan Place from rural to permit construction of a single-family home.

● Rejected a bid to have property on Lily Avenue rezoned to residential from A-1 Rural zone.

● Called a public hearing on an application to rezone land on Ilene Terrace for an addition to a senior citizens housing project.

Transview a transient

What's in a name?

Quite a lot if you are a resident of the 3200-Block Admirals, and if Saanich council was attempting to change the name of your historic road to Transview Place.

Many of the 23 residents affected by the proposed change appeared before council's planning committee Tuesday to oppose the action.

And, after a spirited speech by their spokesman, lawyer E.M. Lee, 3220 Admirals, they were successful in having aldermen agree that no change should be made.

Marina falls onto tax list

West Bay Marina is among the 11 properties listed in Esquimalt's tax sale scheduled for Monday morning.

Council met in camera this week to bid on all 11 properties to be sold for delinquent taxes.

Ald. Larry Mann, who refused to say what the municipality was bidding, doesn't expect Esquimalt will end up owning the marina, listed in the tax-sale notice only as Lot A, Plan 26076 and water lease known as 453 Head Street.

"We expect the taxes will probably be paid," said Mann.

Even if council's bid was successful for the marina or any of the other properties, the owners have one year to match the bid plus the arrears and interest owing.

Properties move onto the tax sale list after being in arrears for one year and delinquent for two more.

Western provinces gang up on workers, says Fryer

By DON COLLINS
Colonist reporter

The four western provinces have been secretly formulating plans to sap the bargaining strength of their employees, a top labor official charged Tuesday.

John Fryer, general secretary of the 43,000-member B.C. Government Employees' Union, said he had a document "that clearly indicates a number of confidential meetings have been held in Manitoba and Alberta at which cabinet ministers and pay research staff from the western provinces have developed a co-ordinated pay and benefit approach to limit public employee compensation for the coming bargaining year."

It was the second round in Fryer's pre-negotiations attack on the government. In a recent *Colonist* interview he said he had solid evidence that the province was planning to make its own employees an example of restraint for negotiators in other sectors.

The BCGEU contract will be open for bargaining on monetary items from October, although Fryer doesn't expect the union will make its approach until March. Bargaining on a new contract comes soon after that and Fryer warned that if the government intends to make victims of its employees it will be running into strike action in the summer.

In his charge Tuesday that the western provinces were ganging up on their employees, Fryer said those involved had modelled their game plan along the lines of the 13 points in the controversial federal government Average Comparability of Total Compensation (ACTC), and had added another 13 elements of their own.

Federal public employees, through the Public Service Alliance of Canada, are involved in a bitter fight with Ottawa over ACTC, which they claim would use supposed average outside pay rates as maximum rates for equal jobs in the federal service. It is just part of a campaign the PSAC has going against Ottawa.

All of this comes when various public sector unions are demonstrating a growing militancy. It is based on the claim that governments at all levels are determined to cut costs and win votes at the expense of their employees.

In claiming western conspiracy, Fryer said the provinces were attempting an "end-run around meaningful negotiations at the bargaining table."

The tactics, he said, showed a "clear pre-determination on wages and benefits will have already been made no matter what the economic climate in our province may be next year."

He said there was already ample evidence that the "confidential meetings" were bearing fruit.

"The Association of University and College Employees at UBC has been stonewalled at 4.5 per cent," he said. "Minister of Education the Hon. Pat McGeer has set a limit of four per cent for the teachers and even the doctors have been told that four per cent is all they can expect. Four per cent certainly seems to be the magic number of the government."

Fryer said he believed the idea of "holding western public employees to a pre-determined salary and fringe benefit figure" grew out of a western premiers' meeting in Brandon, Aug. 19, 1977.

He said cabinet ministers from each western province were appointed to "administer the plan" and met in Edmonton Sept. 7 the same year to "establish procedures."

He said two subsequent meetings were held by pay research staff from the western provinces at Winnipeg in October and November of 1977 to "set up the administrative machinery and information exchange."

"At least we know what the premiers discuss at their closed meetings," Fryer said. "What bothers me is their apparent lack of awareness of what effect these behind-closed-door type of meetings has on the morale of provincial government employees."

Sooke trustees put a plug in party-poopers' loophole

A legal technicality which enabled a party-pooper to escape penalty has been closed by the Sooke school board.

The board learned at a meeting Tuesday night that a case against an individual who had disrupted a dance at Belmont high school last year had been dismissed from court, because the teacher who called the police to get him to leave did not have authorization to do so.

According to Section 127 of the Public Schools Act, "a person who does not forthwith leave the lands and premises occupied by a public school when directed by anyone authorized to make such a direction by the minister or the school board is guilty of an offence."

The act specifically gives this power to a school principal, but in this case the principal had left at 10:30 p.m., and the teacher left in charge acted to throw the troublemaker out.

When the case came up in court, the teacher was asked if he had been authorized, under Section 127 of the PSA, to act in the matter, and the case was dismissed when it was found that he had not.

At Tuesday's meeting, the board acted to plug the loophole by authorizing all principals, vice-principals, teachers and janitors to order troublemakers off school grounds, with the responsibility only falling to the less senior people if their supervisors are not around.

The board may also, after examining the court case more thoroughly, notify other school districts, through the B.C. School Trustees Association, of the loophole so that they can take action to close it.

Aldermen hold reins on permits

Saanich's civic core will be allowed to develop under broad zoning with council controlling development under the new development permit system, aldermen decided Tuesday.

Ald. Howard Sturrock, Ian Cass and Mary Casilio opposed the motion on grounds that a basic concept of office, retail and commercial should be first spelled out.

Developers at the meeting told aldermen they wanted time to assemble a package deal for the 17-acre site between Seymour Avenue and Vernon Avenue.

They favored a unified development rather than a piecemeal approach.

One developer said that two hotels, a bank and a restaurant had expressed an interest in locating on the property.

The owners of the adjacent Town and Country shopping centre are also considering plans for the property, the committee was told.

James Webber of Town and Country Realty criticized council's approach, however, claiming it was "discriminating against small property owners."

He suggested a development mix would be more beneficial to Saanich than allowing one developer exclusive rights.

BORDER-HOP STUDENTS GET HOPE OF CHANGES

While the Sooke school district is willing to modify its boundaries to accommodate children wishing to attend Greater Victoria schools, it may not necessarily result in the district becoming any smaller.

Acting on a suggestion by Daryl Muralt, an education ministry administrative officer, the Sooke School Board voted Tuesday night to approach the Cowichan school district to see if a realignment of school district boundaries on the Malahat might more closely represent actual school attendance.

The realignment of boundaries with the Greater Victoria school district became necessary when 32 students in the Highlands district objected to attending schools in the Sooke district. Because the roads between their homes and Greater Victoria schools are both better and shorter, they had been attending Greater Victoria schools, even though they live in the Sooke district.

This August, parents reacted angrily to a proposal that they send their children to Sooke schools, and officials from both districts agreed that last year's attendance pattern could continue, and the boards would work out new boundaries.

Muralt brought a map to the Sooke school board on Tuesday indicating the proposed boundary change, which would put two subdivisions in the Highlands into the Greater Victoria, rather than Sooke districts.

The change in boundary will mean the Greater Victoria school district gets the additional tax money, but it must also bear the cost of educating the additional students.

In discussing boundary changes in general, Muralt mentioned increasing settlement on parts of the Malahat which are in the Cowichan school district.

Rather than have their children take long bus rides over the Malahat, some parents have been taking their children to Sooke district schools on their way into work in Victoria, Muralt said.

He had discussed a boundary change with Cowichan trustees and found them "lukewarm," but told the Sooke board to consider approaching the Cowichan board on the matter.

Credit Foncier
CREDIT FONCIER TRUST
9¾%
Guaranteed for 5 years.
Term investments with interest paid annually ($500 minimum investment)
Call us (collect calls accepted) for rates on monthly, semi-annual or compound interest; terms from 30 days to 10 years available.
Victoria: 1019 Blanshard St. (604) 388-6601
Vancouver: 681-5464 • White Rock: 531-7525 • Vernon: 542-4377
• Edmonton • Calgary • Regina • Saskatoon • Winnipeg • Toronto • Ottawa • London • Quebec • Montreal • Halifax
MEMBER CANADA DEPOSIT INSURANCE CORPORATION
SERVING BRITISH COLUMBIA SINCE 1894

Peter Pates END-OF-THE-MONTH SPECIALS

Ceiling Registers 4x10 2.88 each

½" Copper Pipe Type "L" hard. Available in 12 ft. lengths. 39¢ ft.

43 Imp. Gal. Electric Tank 124.88 5 yr. tank warranty

Bath Fans 50 CFM 10.88 each 1 yr. factory warranty

Fireplace Ensemble 3 pce., black Screen — 36" wide, adj. 24"-28" high 4 pce. tool set 1 wood holder 79.88

House Wire 14-2 NMD 7 150 meter spools (492 ft.) 6 ONLY 46.88

WOOD BURNING, PLUMBING, ELECTRICAL ONE-STOP SHOPPING . . .
"Together We Can Do It Yourself"

IN STOCK! Stainless steel insulated pipe for safe chimneys. Don't take chances on a makeshift job — see us first! We're the experts and we have 6, 7 and 8" chimneys in stock — no delay.

PATES SUPPLY
WAREHOUSE PRICES
3347 OAK ST. (Hashna Court) 388-6313
CHARGEX VISA
Prices in Effect til Mon., Oct. 1
We reserve the right to limit quantities.

THE FOOD FORUM "YOUR NEW SUPERMART"
2585 CADBORO BAY RD., CORNER OF ESTEVAN OPEN DAILY 'TIL 9 P.M.
GIGANTIC MONTH-END SALE
PRICES EFFECTIVE SEPT. 27, 28, 29, 30
WE RESERVE THE RIGHT TO LIMIT QUANTITIES WHILE STOCK LASTS

GOVERNMENT INSPECTED, MEATY, PORK SPARE RIBS lb. 1.69
BREAKFAST DELIGHT BACON lb. 1.49
OLYMPIC COOKED COTTAGE ROLL lb. 1.79
EVERSWEET COOKED HAM 6-oz. Vac Pack 1.09
CANADA GRADE A STANDING RIB ROAST lb. 1.99
CANADA GRADE A CHUCK STEAK lb. 99¢
BEEF SHORT RIBS lb. 89¢
WE CARRY ONLY THE FINEST CANADA GRADE "A" BEEF

BIG DEALS FROM KRAFT
PARKAY MARGARINE 3 lbs. 1.77
MAC. AND CHEESE KRAFT DINNER 7-oz. 3/87¢
KRAFT CHEESE SLICES 16-oz. 1.67
KRAFT VELVEETA CHEESE lb. 1.57
KRAFT CHEEZ WHIZ 16-oz. 1.57
KRAFT, 359 g. SPAG. DINNER with meat 87¢
KRAFT, 24-oz. SANDWICH SPREAD 1.27
KRAFT PURE APRICOT JAM 9-oz. 2/1.49

M.J.B. INSTANT COFFEE 10-oz. 3.69
GARDENSIDE CANNED PEARS 14-oz. 2/79¢
FOR DISHWASHER, 50-oz. ELECTRA SOL 1.79
PERSONAL SIZE BAR IVORY SOAP 4/89¢
DISH LIQUID, 52.8-oz. IVORY LIQUID 2.27
FOUR STAR CANNED, 28-oz. TOMATOES 3/1.00
ROYALE JUMBO TOWEL 69¢
ROYALE 2-ply TOILET TISSUE 4 rolls 99¢
ROYALE 3-ply 100's FACIAL TISSUE 57¢
DELMONTE CRUSHED 14-oz. PINEAPPLE 2/89¢

FOR EARLY BIRD CHRISTMAS BAKERS
LIBERTY, 8-oz. PINEAPPLE RINGS 89¢
DELUXE, 16-oz. FRUIT CAKE FRUIT 1.39
RED, 16-oz. GLAZED CHERRIES 1.79
CUT MIXED PEELS 8-oz. 69¢

BANANAS 4 lbs. 89¢
HONEY DEW MELON ea. 79¢
FRESH BROCCOLI lb. 39¢
FRESH MUSHROOMS lb. 99¢
FRESH BULK CARROTS lb. 12¢

9-27x

146 STORES ACROSS CANADA AND GROWING

BUMPER TO BUMPER™ "auto parts professionals"

Carrying the largest stock of new and re-manufactured automotive parts in the country... Where part of the bargain is free professional advice from experienced auto parts specialists.

GRAND OPENING VALUES

SEPT. 27 TO OCT. 7

Fill 'er up with CHAMPIONS

CHAMPION

Spark plugs for most North American cars and light trucks. Plugs for trucks, motor boats, cycles and mowers slightly higher.

Regular Type $1.09 each — Resistor Type $1.29 each

Kidde FIRE AWAY 10 Fire extinguisher

U.L. Approved

Where there's smoke, there should be the Kidde 10 fire extinguisher, the one essential safety device. 3½ lbs.

$11.11 each

Canada rides MONROE

Give your car a lift.

Radial-Matic New for 1978 $17.47 each

Max Air $79.47 pair

TIMKEN Trailer bearing kit.

Fits most utility and boat trailers. 2 Bearings. 2 Cups. Grease. Seal. Cotter pin.

$7.95 each

CTL 1000 1" axles

ECHO Heavy duty flashers

For trailer towing. To fit most domestic and import cars and trucks

HD12E HD13E $3.87 each

ROBERK Truck mirror

Back up, not into. Advance-style to-mount truck mirror with brilliant heavy duty chrome finish head.

$16.99 each

709

Triangular Emergency Warning Flares

Specially designed to DOT, CSA, State and Provincial requirements. Brilliantly reflecting dual-faced equilateral triangular flare, 17½" sides, gives effective warning of disabled or stopped vehicles. $17.99 each

74-7092

Fast Set-up: Extra easy with unique snap-lock feature.

WESTWARD TOOLS

TOUGH TOOLS FOR DO-IT-YOURSELFERS.

SCREWDRIVER SET 13MS $4.99

½" HEAVY DUTY IMPACT DRIVER WITH 4 BITS 2600 $17.41

21 PIECE SOCKET WRENCH SET WSK21 $20.51

WESTWARD 21 PIECE ¼" & ⅜" DRIVE SOCKET WRENCH SET

STOP! Go with brand name brake parts.*

- AIMCO BRAKE DRUMS
- National or C/R seals
- W.A.R. Brake shoes and disc pads
- Timken, SKF Bearings
- ECHLIN Hydraulics and hardware
- AIMCO rotors
- W.A.R. Calipers

*Products shown may be substituted by other brand name parts.

QUAKER STATE Motor oil

A change for all seasons. All climate multigrade oil.

99¢ quart

BAR'S LEAKS

Stops leaks and lubricates your cooling system. R-BC-12 $1.19 each

kleen-flo Radiator flush

Designed to rid cooling systems of rust, dirt and grit for more efficient cooling. 706 $1.66 each

WESTERN AUTOMOTIVE REBUILDERS

Quality re-manufactured water pumps.

Chevrolet 1969-1971, 307, 327, 350 WP958 $19.95 With exchange.

Dodge and Plymouth, 6-cyl. 1961-1977. WP374 $13.85 With exchange

FRAM "Pay me now or pay me later" line.

TCA 326, CA 148PL, CA 303, TCA 146PL.

Sample Listings	Air Filter	Oil Filter	In line Fuel Filter	PCV
DART VALIANT ASPEN VOLARE 1967-77 6 CYLINDER	$4.39	$1.99	$2.29	$2.99
FORD ECONOLINE & PICKUP 1972-78 6 CYLINDER	from $4.00 to $5.00	$1.99	$2.29	$2.99
CHEVELLE–MONTE CARLO 1969-77 350 & 400 ENGINES	$6.23	$1.99	$2.29	$2.99

TRU-TEMP Thermostats

For most North American cars

$2.99 each

DAYCO Hoses

2 Clamps NO EXTRA CHARGE, with curved or flex rad hose, upper or lower. Complete line available.

Fanbelts

Don't take a chance. Carry a spare fan belt.

STANT LEV-R-VENT Safety rad cap.

Protects you and your engine by releasing excessive pressure safely. Helps prevent boil-over. (To 19 lbs. pressure)

$3.57 each

STANT Gas Cap

You paid for your gas. Keep it. Get a locking gas cap.

$7.43 to $10.82 each

heater hose

6440. ⅝" 68¢ ft.

6444 ¾" 82¢ ft.

ECHO Hose clamps

Tightens quickly with just the turn of a screwdriver.

55¢ to $1.87 each

GRAY Metric wrench set

8-piece metric combination wrench set STB968436A

$14.99

ESB/WILLARD Batteries

Complete with acid.

The world leader in packaged power. "GO" 36

Group 24–36 month warranty period. Polypropylene container. More plates per cell. Super fine active material.

$39.99 each

Quality Canadian-made Bumper to Bumper T-shirts NO EXTRA CHARGE with purchase of any Willard battery or any store purchase.

It's trade-in time.

Trade in any old hat for the new Bumper-to-Bumper cap. Adjusts for snug fit.

Only $2.25 each

master charge — CHARGEX — VISA

Most Outlets

BUMPER TO BUMPER™ "auto parts professionals"

CAPITAL AUTO PARTS LTD.
2676 QUADRA ST.
VICTORIA, B.C.
384-8018

Low-key Royals clinch third straight crown

KANSAS CITY, Mo. (AP) — If you look closely, you may detect the slightest trace of a smile on the lips of Ewing Kauffman, Joe Burke and Whitey Herzog.

Not a grin, mind you; not even a smirk. That wouldn't be in keeping with the low-profile attitude that's standard equipment with Kansas City Royals.

It's just that while California Angels and Texas Rangers were garnering attention with their free-agent acquisitions, the Royals were efficiently going about winning their third consecutive title in the West Division of baseball's American League.

So owner Kauffman, general manager Burke and manager Herzog have every right to chuckle after the Royals clinched the title Tuesday night with a 4-1 victory over Seattle Mariners. Note, however, it is the nervous chuckle of someone who has just had a fright.

The Royals' third divisional title lacked the season-ending tension of their first title run in 1976. And gone was the thrill of their fabulous stretch drive of last season, when they won 16 in a row.

No, the 1978 campaign was nothing less than an old-fashioned horse race, and if the Royals had less talent than some of the other participants they certainly showed more staying power.

Kansas City was picked to finish second by most preseason forecasters and even third by some. But instead, the Royals produced their most mature team yet, overcoming early inconsistency and a rash of key injuries.

Four teams—Kansas City, California, Texas and Oakland A's—remained in contention through July, and with none of them hovering much over .500, some were calling it the title nobody wanted.

But the Royals, down by 4½ games in mid-May, reclaimed the top spot a month later and after July 17 were out of first place for only three days.

California was the last opponent to fade, but the Angels did not go without a scare, winning three out of four in an early September series with the Royals at Aneheim to draw to within one-half game.

But by the time the Angels visited Kansas City a week later, the Royals had rebuilt a 3½-game margin. They then delivered the knockout punch by taking two of the three contests.

It was a season that both excited and tested the Royals faithful, who turned out more than two million strong, even though Kansas City's 1.5-million metropolitan population is the smallest in the major leagues.

Neither Clint Hurdle, touted as the successor to departed John Mayberry at first base, nor speedster Willie Wilson, named as a threat to Amos Otis in centre field, turned in the sensational rookie seasons forcast for them—but both were respectable.

The spring training trade of Mayberry to Toronto left a power void in the Kansas City attack, and the situation was not helped when George Brett and Al Cowens, who had hit 22 and 23 home runs, respectively, in 1977, failed to break double figures this year. Entering the final week of the season, the Royals had less than 100 homers as a team.

On the mound, right-hander Dennis Leonard had what is becoming a typical season for him, losing eight of his first 11 decisions. But Leonard, who finished 20-12 after a slow start in 1977, had rebounded to a 19-17 mark midway through this month.

Most trying, however, were the injuries, which may well have prompted Herzog to seek solace in the headache pills manufactured by Kauffman's pharmaceutical firm.

Third baseman Brett was out for two stretches totalling 32 games with shoulder and thumb injuries that will require post-season surgery. Cowens, a gold glove right fielder, missed 27 games with a bad knee, and catcher-first baseman John Wathan sat out 24 games with a shoulder injury.

Shortstop Fred Patek was sidelined for 20 games in August and September, while second baseman Frank White missed 22 games in August. There were still plenty of bright spots, however. When veteran Steve Busby was knocked out of the starting rotation and into the minor leagues in late May, rookie Rich Gale stepped in to win five straight games. The six-foot-seven right-hander eventually raised his record to a high of 13-3 and thrust himself into rookie pitcher-of-the-year contention.

And left-hander Larry Gura, a spot starter and reliever for two years with the Royals, joined the rotation in mid-June and became their late-season stopper, boasting a 16-4 mark after picking up the victory in Tuesday night's title clincher.

Fellow southpaw Paul Splittorff also lent consistency to the staff, building an 18-12 record by late September. Then there was reliever Al Hrabosky, a winter trade acquisition, who had an 8-7 mark with 19 saves.

Offensively, a late-season slump appeared to threaten Brett's chances for a fourth straight .300 season, but the third baseman was still delivering clutch hits, along with Cowens, designated hitter Hal McRae and White.

But the major cogs in Kansas City's attack were Otis, catcher Darrell Porter and first baseman Pete LaCock, who replaced Hurdle in late May.

Otis slugged six home runs and drove in 28 runs during a 21-game stretch in early September as the Royals were locking up the division flag, while Porter had already established career highs of 18 homers and 78 RBIs before season's end.

Over all, the Royals—despite a shortage of power—were an aggressive bunch, stealing more than 200 bases and leading the league in doubles and triples. They were especially effective at home, winning nearly seven out of every 10 games at Royals Stadium.

A more stable starting staff resulted in a greater number of complete games than in 1977 and yet the Royals still ranked near the top in saves and team earned-run average.

It is almost enough to make Kauffman, Burke and Herzog exchange that smile for a full-fledged grin.

jim tang

Fishing with Rhys Davis is an experience — pleasant, interesting and almost without exception a successful salmon hunt. And that's the way it was on a September Saturday near the end of my holidays.

The decision had been made to start in the afternoon and be in his favorite Coal Island waters for the last of the flood tide and the first of the ebb. The word at Canoe Cove was that salmon were scarce and recent success rare. But when you're with Rhys that kind of news never leaves you with the thought of impending failure. It only means that you are going to see him at his best.

As more than two hours passed with the only action provided by a jack coho which was allowed to escape, it became apparent that the report about poor fishing was fact. But with past experience as a bolster there was always the feeling that it was just a matter of time. And, once again, so it was. There was a scrappy six-and-a-half-pounder just after sunset, and then suddenly as darkness was setting in, there were nine and 10-pounders, also winter springs, about 10 minutes apart.

It was a typical trip. Rhys was ever busy and meticulous, changing strip and, ocassionally, the Teaser, and checking lure action — the continual experimentation which is more than part of probably every fishing trip he has made. It's really the reason, and it fits that at 72 and 25 years after it was introduced, he is not only still trying to improve his wonderfully-successful Teaser but continues to work on a new lure.

* * *

This is the silver anniversary of the Strip-Teaser, but there was more than another 25 years between idea and production. In fact, the experimentation which eventually led to the marketing of the Teaser lures started before Rhys reached his teens and was spurred when, at age 12, a home-made lure brought him his first salmon. It was a seven-pound coho caught off Deep Cove in a rowboat rented from Hocking Brothers, and it fell to a contraption constructed from an old red inner-tube which had two wings to make it spin, was painted aluminum in color and presented on a piece of line attached directly to a freshly-cut branch which was more stick than pole. That spawned an ambition, and while circumstance delayed realization it never came close to making him forget his goal.

After his student days, spent at Deep Cove elementary and Victoria High, he worked at an assortment of jobs before settling down, at age 21, in Seattle as a fur-cutter and designer. He stayed at it for 16 years, and came to know Puget Sound salmon waters as well as anyone. Hardly a weekend was missed and there were many before-work morning fishing trips as he continued to experiment with lures.

But fishing didn't take up all of his time away from the job, and in 1933 he met a young lady from Auburn named Loma Cornwell. A year later, Rhys had a lifetime partner who was to play a big role in the success which was still almost two decades away.

* * *

It was back to Vancouver Island for the Victoria-born Rhys in 1943, and he settled down in the family home at Swartz Bay. More determined than ever to invent a lure which would make the use of herring strip simple, most of his spare hours continued to be spent in experimental fishing.

The big moment finally came in April 1953 when a lure made of cemented pieces of plastic became an instant success by fooling a 20-pound salmon in Canoe Pass. Named the Strip-Teaser in a moment of inspiration, it was ready for marketing in three months and things were never to be quite the same for the Davis family after Gordie Bowcott of Gordon's Sporting Goods got things started by making the first purchase and installing a freezer for the herring strip. Later that year, Edward Lipsett Ltd. took on an exclusive two-year contract as wholesaler and Rhys Davis had finally reached his goal. He had indeed invented a salmon lure that made it simple to use herring strip and which was effective.

It wasn't long before Vancouver Island fishermen found that out. In the last five months of 1953, with Rhys cutting the strip and Loma doing the assembling and looking after sales, about 6,000 Strip-Teasers were sold and things have gone onward and upward since. Rhys added the small Strip-Teaser, the Minnow-Teaser, the Herring-Teaser and the popular Super-Teaser, designed to be fished fast enough to discourage dogfish, which have quite a fondness for herring strip or other fresh bait.

Sales have increased every year since the Teaser lures were introduced, reaching their peak this past summer with a record July sale. No real effort has been made to market the Teasers elsewhere than on the B.C. coast and Vancouver Island accounts for approximately 90 per cent of the sales. But no lure has lasted as long here or been as successful and the figures are impressive. Rhys, who is quick to point out that the retail price of his Teasers is the same as it was 25 years ago, won't hazard any guess but it is safe to say that more than two million Teasers have been sold. They were a long time in coming but that makes the wait worth while.

Colonist photo by Alex Barta

DRIVING BALL past defender Don Norman of Reynolds, Jos Iruretagoyena of Spectrum leads the attack Tuesday in greater Victoria high school soccer league game at Reynolds. Iruretagoyena and teammate Mark Jackson, at right, each scored twice in 7-3 victory. Spectrum is unbeaten in three starts this season.

Spectrum overwhelms rivals

It hasn't taken long to separate the wheat from the chaff in the Greater Victoria high school soccer league.

All teams but two played their third games of the season Tuesday and two of the three previously unbeaten clubs kept flawless records unblemished.

Reynolds Roadrunners, on the other hand, moved over to the chaff category.

Now 3-0, league champion Spectrum stuck Roadrunners with their first defeat and made it hurt, running up a 7-3 score.

Josu Iruretagoyena and Mark Jackson fired two goals each as Spectrum cruised to a 6-1 half-time lead.

Brent Gelaude, Jim Michaels and Steve Newman completed Spectrum scoring. Manuel Ekadema, with two, and Gary Menzies, with a penalty shot, came back for Reynolds, 2-1.

Mount Douglas Thistles, also 3-0, continued to roll over everybody, pounding Claremont Spartans 5-0.

Rob Wallace netted a pair with Rick Steback, Peter Brix and Russ Rimmer scoring one each.

However long they continue unbeaten, Spectrum and Mount Douglas have a long wait before meeting head-on. The two top teams of 1977 don't face each other until their ninth game, Oct. 17.

In other action, Mike Adamek scored with 12 minutes to play, giving Belmont Braves a 1-0 decision over Esquimalt.

Victori High nipped Oak Bay 1-0 as Dave McDougall scored at the 75-minute mark.

Stelly's and Parkland, forced to postpone their scheduled contest, meet today at Parkland.

	P	W	L	T	F	A	Pts
Mount Doug	3	3	0	0	19	1	6
Spectrum	3	3	0	0	12	0	6
Reynolds	3	2	1	0	10	8	4
Vic High	3	2	1	0	5	0	4
Belmont	3	2	1	0	5	10	4
Oak Bay	3	1	2	0	7	5	2
Claremont	3	0	2	1	4	10	1
Esquimalt	3	0	2	1	1	6	1
Parkland	2	0	2	0	1	6	0
Stelly's	2	0	2	0	4	21	0

France tops B.C. XV

BURNABY (CP) — The French national rugby team faced the toughest match of its eight-game international tour Tuesday night, turning back a stubborn British Columbia side 17-10 in an exhibition game before about 5,700 fans at Swangard Stadium.

France, one of the top rugby powers in the world, dominated the first half as the nervous B.C. team couldn't get an attack started and got into trouble with poor tackling.

The Frenchmen, fresh from several lopsided scores in a tour of the Far East, used superior ball-handling skills and speed to keep the ball in the B.C. end of the field for almost the entire half.

France led 11-0 at halftime, although the close score wasn't indicative of the play as B.C. came up strong near the goal line several times to close off French scoring threats.

Standoff Roger Aguerre, lock Alain Maleig and fullback Alain Caussade scored tries for France. Jean Michel Aguirre converted Caussade's try and also added a penalty kick.

Fullback Rob Greig and winger Cliff Jones scored the B.C. tries, with Greig adding one conversion.

The French team was extremely effective on the lineouts, particularly six-foot-six captain Jean Pierre Baastiat, who was the catalyst for the quick break.

"I knew we'd have trouble on the lineouts," said B.C. coach Bruce Howe of Victoria. "They just had too much height for us."

B.C. had a chance to get another try late in the game, but with a wide-open field on the right side, Greig elected to try a drop-kick rather than run the ball out.

Howe said he thought the B.C. team, which was missing four top players who were being rested for Saturday's game in Calgary against Canada, came up with a good effort.

Included in the B.C. side were four members of Victoria James Bay Athletic Association - Gary Johnston, K.C. Walt, Mick Eckardt and Ray Rogers.

During the second half, an unidentified man, believed to be a member of a local rugby club, streaked in front of the grandstand, holding a large Canadian flag above his head. The nude man ran out of the stadium without incident. Play was not interrupted.

The Original Knight
SOLUNAR TABLES
When To Fish Or Hunt

According to the Solunar Tables calculated for this area, the best times for hunting and fishing for the next two days will be as follows (times shown are Pacific Standard):

Minor	Major	Minor	Major
A.M.		P.M.	
TODAY			
1:45	**8:20**	2:15	**8:40**
TOMORROW			
2:30	**9:00**	2:55	**9:20**

Minor periods, shorter duration, light type.
Major periods, lasting 1½ to 2 hours are shown in bold.

Nina triumphs

NOTTINGHAM, England (Reuter) — Nina Bland of Victoria ended Britain's perfect record in the under-21 international tennis tournament Tuesday when she defeated Sonia Davies 7-5, 6-4.

It was Britain's first loss in eight matches in this round-robin competition.

Sport today

SOCCER

3:30 p.m. — Greater Victoria high school league: Stelly's at Parkland.

7:30 p.m. - Island League, McGavin Cup semi-final: Nanaimo United vs Oak Bay, Royal Athletic Park.

HOCKEY

8:15 p.m. - Big Six Intermediate League exhibition game: Esquimalt Maple Leafs vs. Parksville Golden Eagles, Esquimalt Sports Centre.

AL East race remains tight

New York Yankees and Boston Red Sox both won Tuesday night to keep them one game apart in the American League East baseball battle.

Philadelphia Phillies split a doubleheader and Pittsburgh Pirates picked up a victory to move to within 3½ games in the National League East.

Meanwhile, Baltimore's Mike Flanagan pitched 8 2-3 innings of no-hit ball before surrendering Gary Alexander's opposite field home run as the Orioles beat Cleveland 3-1.

Ed Figueroa, 19-9, won his seventh straight decision and Bucky Dent and Mickey Rivers clouted run-scoring doubles, leading the Yankees to a 4-1 victory over Toronto Blue Jays and keeping them one game ahead of Boston.

Dennis Eckersley scattered seven hits for his 19th victory and Jim Rice belted his 44th homer in Boston's 6-0 triumph over Detroit Tigers.

The Phillies reduced their magic number for clinching the NL East to three, beating Montreal Expos 5-3 in the first game of a doubleheader. Greg Luzinski hit a two-run homer and singled across another run. But Rudy May stopped the Phillies on a four-hitter, 3-0, in the nightcap.

Willie Stargell hit a three-run homer and Don Robinson fired a six-hitter to give Pittsburgh a 5-2 victory over Chicago Cubs for the Pirates' 21st straight victory at home. Stargell's homer, his 26th of the season, was No. 427 of his career, moving him into 15th place on the all-time major league list.

The Phillies and Pirates meet in Pittsburgh this weekend for the final four games of the regular season.

Houston's Joe Niekro gave up six hits in eight innings to beat Atlanta Braves 2-0, gaining a 3-2 edge in career decisions over his brother, Phil, who missed his chance to win his 20th game.

Pete Rose, playing in a Cincinnati record 2,500th game, doubled twice to tie a club record with 51 for the season as the Reds tripped the Dodgers 6-4.

* * *

AMERICAN LEAGUE

East	W	L	Pct.	GBL
New York	95	62	.605	—
Boston	94	63	.599	1
Milwaukee	90	68	.570	5½
Baltimore	87	69	.558	7½
Detroit	84	73	.535	11
Cleveland	68	86	.442	25½
Toronto	59	97	.378	35½
West				
x-Kansas City	90	68	.570	—
California	84	73	.535	5½
Texas	82	75	.522	7½
Minnesota	72	86	.456	18
Chicago	69	88	.439	20½
Oakland	69	90	.434	21½
Seattle	55	100	.355	33½

x-clinched division title

Milwaukee 101 000 001 0— 3 8 1
California 000 001 110 1— 4 9 2
Sorensen 17-12, Augustine (10), Castro (10) and Martinez; Aase, Hartzell (3), LaRoche 10-8 (9) and Downing. HR: Cal—Landreaux (4).

Cleveland 000 000 001— 1 3 1
Baltimore 200 000 01x— 3 11 1
Reuschel 2-4, Spillner (8), Monge (8) and Diaz; Flanagan 19-14, Stanhouse (9) and Dempsey. HRs: Cle—Alexander (26); Bal—DeCinces (26).

Minnesota 000 000 015— 6 9 0
Texas 000 000 020— 2 10 2
Zahn, Marshall 9-12 (8) and Wynegar, Borgmann (9); Medich, Mirabella 2-2 (9), Cleveland (9), Umbarger (9), Barker (9) and Sundberg. HR: Tex—Zisk (21).

Detroit 000 000 000— 0 7 0
Boston 300 021 00x— 6 14 0
Rozema 9-11, Tobik (6) and May; Eckersley 19-8 and Fisk. HR: Bos—Rice (44).

Seattle 000 100 000— 1 3 0
Kansas City 000 031 00x— 4 8 0
Abbott 7-14 and Stinson; Gura 16-4 and Porter. HR: Sea—Roberts (22).

Toronto 000 000 100— 1 6 1
New York 030 001 00x— 4 9 0
Underwood 6-14 and Ashby; Figueroa 19-9, Gossage (9) and Munson. HR: Tor—Mayberry (22).

Oakland 020 000 800—10 14 3
Chicago 002 010 000— 3 6 1
Wirth 5-5 and Meyer; Kravec 11-16, LaGrow (7), Baumgarten (7), Willoughby (8) and Foley. HR: Oak—Picciolo (2).

NATIONAL LEAGUE

East	W	L	Pct.	GBL
Philadelphia	88	69	.561	—
Pittsburgh	84	72	.538	3½
Chicago	77	80	.490	11
Montreal	74	84	.468	14½
St. Louis	68	91	.428	21
New York	64	94	.405	24½
West				
x-Los Angeles	94	63	.599	—
Cincinnati	87	69	.558	6½
San Francisco	87	71	.551	7½
San Diego	82	76	.519	12½
Houston	70	87	.446	24
Atlanta	69	88	.439	25

x-clinched division title

Los Angeles 000 001 102— 4 8 0
Cincinnati 003 120 00x— 6 10 0
Rhoden 10-8, John (6) and Yeager; Seaver 16-14, Bair (8) and Bench. HRs: LA—Garvey (20), Yeager (4). Cin—Foster (36).

St. Louis 000 100 000— 1 6 0
New York 100 002 00x— 3 8 0
Dressler 0-1, O'Brien (7), Littell (8) and Kennedy; Swan 9-6, Murray (8) and Stearns.

Chicago 000 000 200— 2 6 0
Pittsburgh 003002 00x— 5 10 0
Lamp 7-15, Holtzman (6), Sosane (7) and Rader; D. Robinson 14-6 and Ott. HR: Pgh—Stargell (26).

Houston 100 100 000— 2 8 0
Atlanta 000 000 000— 0 7 1
J. Niekro 13-14, Forsch (9) and Pujols; P. Niekro 19-17 and Nolan.

San Diego 101 000 002— 4 7 1
San Francisco 000 000 010— 1 6 2
Perry 21-6, Shirley (8), Fingers (8) and Tenace; Montefusco 11-9, Lavelle (7), Moffitt (9) and Tamargo. HR SD—Perkins (2).

Montreal 000 010 002— 3 5 0
Philadelphia 102 001 01x— 5 5 1
Palmer 0-1, Twitchell (5), Knowles (7), Atkinson (9) and Carter; Kaat 8-5, Brusstar (7), Reed (9) and Boone.
Second Game
Montreal 000 100 101— 3 9 0
Philadelphia 000 000 000— 0 4 1
May 8-10 and Carter; McGraw 8-7, Reed (8) and Boone. HR: Mtl—Cromartie (10).

Hockey scores

Western League
Seattle 4, New Westminster 1 (ex.)
Alberta Junior
Ft. Sask. 8, Sherwood Park 5 (ex.)
Saskatchewan Junior
Moose Jaw 5, Swift Current 3 (ex.)
Quebec Major
Quebec 6 Montreal 3
Chicoutimi 4 Hull 2
Ontario Major
London 6 Niagara Falls 4
B.C. Junior
Penticton 7 Kamloops 2
Bellingham 9 Delta 2
Pacific Junior
Richmond 8 Surrey 2

Rote to Houston

DALLAS (AP) — Dallas Tornado of the North American Soccer League announced Tuesday night they have sold Kyle Rote Jr. to the rival Houston Hurricane.

Fred Hoster, the Tornado's general manager, confirmed the sale price was in six figures but would not disclose the exact figure. Sources said the price was around $120,000.

"Dallas would have been stupid to have refused that much money for me," Rote said after the deal was announced. "The money Houston paid will increase the Tornado's player budget by 60 per cent."

In his six seasons with the Tornado, Rote—whose father was an all-America football player at Southern Methodist University—set club records for goals and total points in a career.

Flyers edge Rangers in rough one

Rick MacLeish and rookie Dan Lucas each scored two goals as Philadelphia Flyers beat New York Rangers 4-3 in a National Hockey League exhibition game Tuesday night.

Lucas' game-winner came at 3:01 of the third period on passes from Bobby Clarke and Kevin McCarthy. The Rangers got goals from Wayne Dillon, Dave Farrish and Ron Greschner.

The first period was enlivened by a bench-clearing brawl started by the Rangers' Nick Fotiu and Philadelphia's Rick Cunningham. Referee Bob Myers assessed seven game misconduct penalties to Philadelphia and five to New York.

The Rangers' Ron Duguay was injured in the fight by Philadelphia's Dave Hoyda.

Tempers had run high throughout the contest, which marked Fred Shero's home debut as Rangers coach.

Flyers centre Ken Linseman tussled with New York centre Ulf Nilsson and pulled the Swede's jersey over his head. Nilsson did not resist and although Linseman did not throw any punches, he openly mocked Nilsson's passive role.

The bench-clearing brawl erupted later when New York defenceman Mike McEwen wrestled with Linesman after Flyers defenceman Glenn Cochrane had high-sticked New York's other high-priced Swede, Anders Hedberg.

In other games, St. Louis Blues defeated Pittsburgh 4-2; Montreal Canadiens downed Chicago Black Hawks 4-2 and New York Islanders tamed Atlanta Hawks 7-3.

Buffalo Sabres topped Toronto Maple Leafs 6-3 and Colorado Rockies got by Winnipeg Jets of the World Hockey Association 5-3.

Leaders jolted

Mount Douglas managed to keep its perfect First-Division record intact Tuesday—but not without a fight.

Nancy Charlton scored the only goal as Mount Douglas clipped Oak Bay 1-0, improving its first-place slate to 4-0 in the Greater Victoria high school field hockey league.

Meanwhile, Spectrum stayed in pursuit by whipping Victoria High 6-1. Getting two goals each from Donna Harpham and Trisha Sherring, Spectrum stayed two points behind the leaders.

Susan Jay and Bonnie Hutton completed Spectrum scoring and Bridget Flynn replied.

Tessa Crofton scored three goals and Morag Martin and Leslie Marsden had one each as Norfolk House chased St. Margarets 5-0.

In Second Division play, Parkland moved into a first-place tie with idle Belmont by edging Mount Douglas 'B' 2-1. Janet Ruest scored twice for Parkland, which now has seven points. Lisa Boudreau scored for the losers.

Heather McDonald's goal stood for St. Michael's University School in a 1-0 decision over Dunsmuir while Brenda Robinson, with two, and Heather Monroe paced Claremont to a 3-0 win over Reynolds.

Sports digest

Lions consider rookie, veteran

VANCOUVER (CP) — British Columbia Lions placed two players on five-day trials Tuesday as head coach Vic Rapp looked for ways to end a five-game Canadian Football League losing streak.

They were wide receiver Vic Anonsen, a Canadian from the University of Manitoba, and import defensive end Elton Brown from Utah State University.

Anonsen was with Calgary Stampeders during the exhibition season, while Brown has already played with three CFL teams this season–Winnipeg Blue Bombers, Hamilton Tiger-Cats and Toronto Argonauts.

Brown came to the CFL in 1974 as a rookie with the Lions, but was traded to Hamilton following the 1975 season for the rights to running back Mike Strickland.

Rapp said the Lions played much better in Sunday's 32-25 loss to the Bombers in Winnipeg, but didn't get any breaks when needed. B.C. is 3-6-2 this season and hasn't lost a game by more than 10 points.

Olympic program extended

MONTREAL (CP) — The Royal Bank of Canada and the Canadian Olympic Association Tuesday signed a $500,000 agreement which will extend the Junior Olympics program to the end of 1980, the next Olympic year.

Since its inception in 1973, more than 1.7 million young Canadians have taken part in the program and officials expect that figure to increase to 2.5 million by the time the 1980 Summer Olympics in Moscow are held.

Judo squad in Argentina

OTTAWA (CP) — Canada will have six competitors at the Pan American senior men's judo championships that begin Thursday in Buenos Aires, Argentina, Judo Canada executive director Claire Potvin said Tuesday.

Competing for Canada are: Thomas Greenway, 21, of Lethbridge in the 95 kilogram weight category; Brad Farrow, 21, of Vancouver, in the 65 kilogram category; David Carter, 22, of Riverside, N.B., in the under 60 kilogram category; Alain Cyr, 22, of Montreal, in the under 71 kilogram category; Louis Jani, 20, of Montral, in the under 86 kilogram category and Steven Jani, 18, of Montreal, in the under 78 kilogram category.

Faceoff rule dropped

NEW YORK (CP) — The National Hockey League has decided against changing the rules governing face-offs in the corners.

The league had been experimenting during exhibition games with a new rule that would abandon the traditional dropping of the puck by the linesman. Instead, the puck was placed on the ice between the two centres, who then played it on a whistle from the official.

The league said in an announcement Tuesday that the proposed rule change was no improvement over the old method and that the linesmen will retain their traditional chore during the coming season.

Hill signs with Browns

CLEVELAND (AP) — Running back Calvin Hill has signed a contract with Cleveland Browns, the National Football League team announced.

Terms of the pact were not disclosed, nor was the duration of the contract with the 6-foot-4, 227-pound Hill, who was released by Washington Redskins earlier this year.

Hill, 31, ranks 16th on the NFL's all-time rushing list with 5,567 yards.

Locker rooms not sacred

NEW YORK (AP) — A federal judge in Manhattan has enjoined New York Yankees baseball team from barring a magazine reporter from the locker rooms at Yankee Stadium solely on the grounds that the reporter is a woman.

The injunction was issued by judge Constance Baker Motley in a suit filed by Melissa Ludtke of Sports Illustrated magazine, who said she was barred form the Yankees' locker room during last year's World Series.

In a 34-page decision, Motley said the policy of total exclusion of women reporters from the stadium locker room was "not substantially related to the privacy protection objective and thus deprives plaintiff Ludtke of the equal protection of the laws which are guaranteed her by the 14th Amendment."

The no-women policy, approved by Lee McPhail, president of the American League, came after a decision of National Hockey League all-star teams to allow women reporters to conduct interviews in locker rooms following a January, 1975, all-star game.

Guidry battles tradition in MVP vote

By WILL GRIMSLEY

NEW YORK (AP) — The electric scoreboard flashed the message to a Sunday football crowd: "Yankees Win 4-0. Guidry's Ninth Shutout."

"What a guy!" exclaimed a man in the press box. "He ought to be a cinch for the Most Valuable Player award."

"No way," said his neighbor.

"What do you mean 'No way'?" argued the first man. "He's had a fantastic year. He's been great."

"Makes no difference," said No.2. "The baseball writers don't vote that way. The pitchers have their own little thing in the Cy Young award. The writers like to keep them separate."

"Seems pretty silly to me," groused No. 1. "He's a player, ain't he? The award says 'Most Valuable Player.' Why not a pitcher?"

On the tube, Phil Rizzuto, the Yankees' shortstop-turned-broadcaster, was selling the same theme to his vast invisible audience, saying, "Holy cow! This ought to give Guidry a great shot at MVP—but maybe not. The writers are inclined to pass over pitchers because of the Cy Young award."

Really?

Well, from card holder No.71 of the Baseball Writers Association of America, a 25-year veteran who has been around long enough to get a watch from Commissioner Bowie Kuhn, here's a vote that we dump tradition and precedent.

If the BWAA wants to discriminate against the pitchers let it rename the award the MVPAEP (the Most Valuable Player Award Exclusive of Pitchers). Otherwise throw all the players into one big pot and choose on the basis of performance and team value.

With a free choice, how can one ignore Ron Guidry, the skinny little guy with the wispy mustache and the arm that can throw a ball through a stone wall?

He started the season with 13 straight victories. He has struck out 234, walked only 23 and pitched a team-record nine shutouts. His season's mark is 23-3 with an earned run average of 1.74 and at least one appearance remaining.

"He's been our stopper," says manager Bob Lemon, a hall of fame pitcher himself. "He's stopped a lot of losing streaks for us. I don't see how he can fail to be considered for MVP.

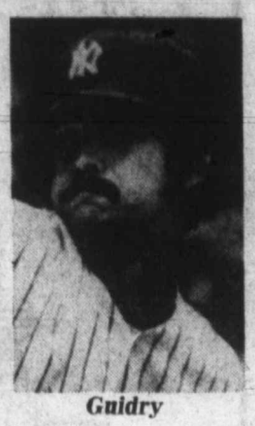

Guidry

"But it's tough to compare a pitcher who's in the lineup only every four or five days with the guys playing every day. He's got to do something sensational to attract attention."

The MVP awards were started in 1931. Since then only six pitchers in the American League and nine in the National have won—only five since the Cy Young award was begun in 1956.

The five are Denny McLain, 1968, and Vida Blue, 1971, in the AL; Don Newcombe, 1956; Sandy Koufax, 1963, and Bob Gibson, 1968, in the NL.

While the Yankees floundered, rallied and floundered, Guidry's left wing held up like a stanchion of steel. With his two-hit stopper Sunday, his third two-hitter in his last four games, Guidry has made an almost irrefutable case for himself.

The lean left-hander's chief rival is Boston's Jim Rice, a 6-foot-2, 200-pound one-man wrecking crew, batting .315 with 43 home runs, 82 extra base hits and 133 RBIs. Also in the picture are a pair of Yankee infielders—Graig Nettles and Willie Randolph, two of the AL's steadiest day-in, day-out performers.

Main contenders for the NL MVP appear to be Steve Garvey and Reggie Smith of Los Angeles, big Dave Parker of Pittsburgh and slick Larry Bowa of Philadelphia.

Swedish Jet hurt

WINNIPEG (CP) — Winnipeg Jets of the World Hockey Association have lost the services of all-star defenceman Lars-Erik Sjoberg for about three months. Sjoberg suffered a ruptured right Achilles tendon in a weekend game.

U.K. soccer

LONDON (CP) — Results of play Tuesday in British soccer matches:

UEFA CUP
First round, second leg
Everton 5 Finn Harps 0
(Everton wins on aggregate 10-0)

ANGLO-SCOTTISH CUP
Quarter-finals, second leg
Oldham 4 Morton 0
(Oldham wins on aggregate 4-3)
St. Mirren 2 Bristol C 2
(St. Mirren wins on aggregate 4-3).

ENGLISH LEAGUE
Division III
Blackpool 2 Gillingham 0
Rotherham 2 Watford 1
Sheffield W.0 Bury 0
Shrewsbury 1 Hull 0
Walsall 4 Peterborough 1

Division IV
Darlington 0 Barnsley 0
Doncester 1 Bournemouth 1
Huddersfield 2 Grimsby 0
Portsmouth 1 Wigan 0
Port Vale 2 Northampton 2
Scunthorpe 2 Aldershot 0
York 1 Hereford 0

SCOTTISH LEAGUE
Division I
Clyde 1 Kilmarnock 1

Division II
E Stirling 3 Albion 3
Forfar 1 Dunfermline 2

GOING OUT OF BUSINESS
CONTINUES UNTIL SEPT. 30, 1978
KINNEY'S SPORTS
ROYAL OAK SHOPPING CTR.

Wow!
Cran-lemon Cheesecake.
A whole new way to make cheesecake from Sunkist and Ocean Spray®

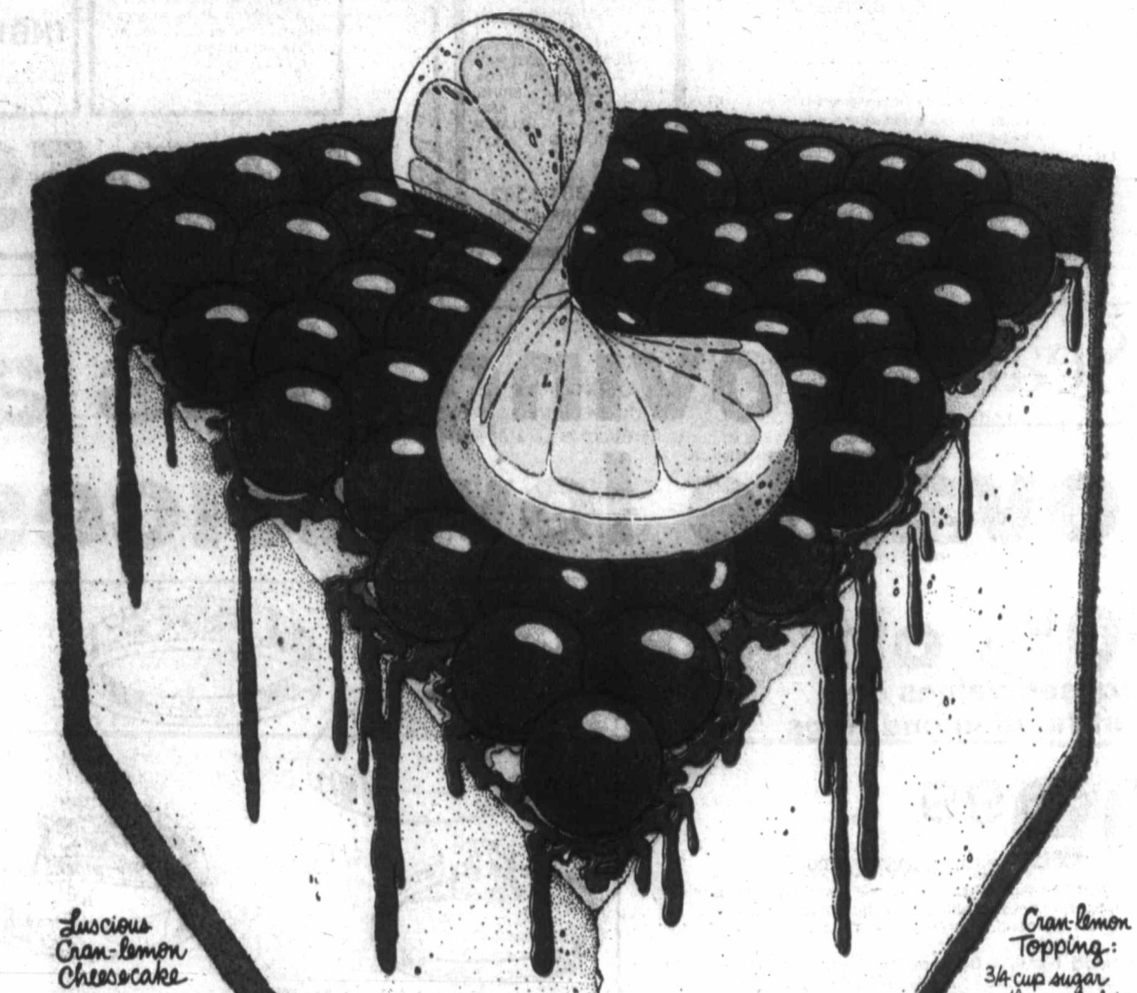

Luscious Cran-lemon Cheesecake

1 pkg. (8oz.) cream cheese, softened
Grated peel and juice of 1 Sunkist® lemon
2 eggs, slightly beaten
3/4 cup plus 1 tbsp. sugar
8 or 9 in. graham cracker pie shell
1 cup dairy sour cream
Cran-lemon Topping, chilled
Lemon cartwheel twists

To prepare filling, beat cream cheese and lemon juice. Add eggs and 3/4 cup sugar; beat well. Pour into pie shell. Bake at 350°F for 30 to 35 min. Remove from oven. Combine sour cream, lemon peel, and remaining sugar; spread over filling. Bake 5 minutes more. Chill. Spoon topping over cheesecake before serving. Garnish with lemon cartwheel twists. Makes 6 to 8 servings.

Cran-lemon Topping:

3/4 cup sugar
1 tsp. unflavoured gelatine
1/3 cup water
2 cups (1/2 pound) Fresh Ocean Spray® Cranberries
Grated peel and juice of 1/2 fresh lemon

In saucepan, combine sugar and gelatine. Gradually add water; stir to dissolve sugar. Bring to boil; stir often. Add cranberries, lemon peel and juice. Cook, stirring until skins pop (about 5 min.). Chill until thickened; stir occasionally. Makes 1 1/2 cups.

And how about these Cran-lemon Topping ideas? Like Cran-lemon parfaits. Or, Cran-lemon crêpes. Plus dozens more you'll think of. And they'll all be delicious. Refreshing. Sweet with the tang of nature's zestiest fruits. Cranberries and lemons. You might say it's a marriage made in heaven.

STORE COUPON
OSFF-VCT 78
MR. GROCER: Ocean Spray will redeem this coupon for 10¢ plus 5¢ for handling if you receive and handle it strictly in accordance with the terms of this offer, and if, upon request you submit evidence thereof satisfactory to Ocean Spray. Coupon may not be assigned or transferred. Customer must pay any sales tax. Void when prohibited, taxed, or restricted by law. Good only in Canada. Cash Value 1/20¢. For redemption of properly received and handled coupon, mail to Herbert A. Watts Ltd., 455 Horner Avenue, Toronto, Ontario M8W 4W9. Coupon expires December 31, 1978. Offer limited to one coupon per purchase.
Ocean spray
10¢ OFF a 1-lb bag of Fresh Ocean Spray® Cranberries
Ocean Spray and Cran are trademarks of Ocean Spray Cranberries, Inc. U.S.A. © 1978
OSFF-VCT 78

STORE COUPON
MR. GROCER: When the terms of this offer have been complied with, coupon will be redeemed to face value plus 5¢ handling. Any other application constitutes fraud. Invoices proving purchase of sufficient stock to cover coupons presented for redemption must be shown upon request. Customer must pay sales tax.
Void if taxed, restricted or forbidden by law. Mail all coupons to: Sunkist Growers, Inc., P.O. Box 3000, Saint John, New Brunswick E2L 4L3. Cash redemption value 1/20 of 1¢. Offer expires December 31, 1978. This coupon is non-assignable. Offer limited to one coupon per purchase.
Sunkist
10¢ OFF 6 Sunkist lemons
Sunkist is a trademark of Sunkist Growers, Inc., Sherman Oaks, California U.S.A. © 1978
399

ok TIRE STORE
3030 NANAIMO ST. 386-3156
WHEEL-TO-WHEEL SECURITY

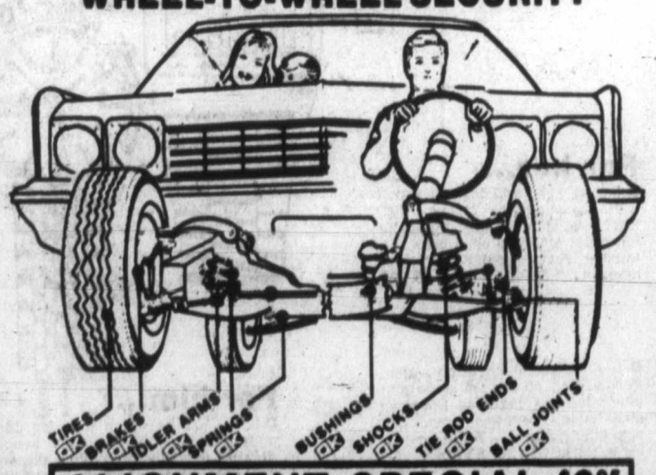

ALIGNMENT SPECIAL $9.95
MONDAY-SATURDAY
8:00-5:00
FRI. 8:00-5:30
SAT. 8:00-5:00
TORSION BARS AND PARTS EXTRA
MOST AMERICAN CARS
WE DO IMPORTS TOO
BY APPOINTMENT
CHARGEX
BUY NOW!
FREE BRAKE INSPECTION
'IF YOU CAN'T STOP—DON'T START!'

Exhibition Park racing

VANCOUVER - Entries for today's thoroughbred racing at Exhibition Park:

First—$3,100, claiming, 3 year olds, 6½ furlongs
Cross Mount (Stein) 115
Saffy Rice (Loseth) 120
Whets The Point (Krasner) 120
Bow Hunter (Carter) 115
Nirod (J. Mena) 115
Fran's Pride (Williams) 112
Danny's Honey (Bray) 112
Fleet Advance (Creighton) 115
Greco King 110
Reformed (Dailey) 115

Second—$2,500, claiming, 2 year olds, 6½ furlongs
Order of Command (Wil'ms) 115
Rock Hunter 115
Mar Me's Boy (Krasner) 120
Classic Craig (Bray) 115
Grey North (Demorest) 115
Fleetin In (Dailey) 115
Ky Monkey (Wilkinson) 115
Duffus Castle (Loseth) 115
Left Out (Arnold) 115
Arctic Rim (Johnson) 115
Also eligible
Snipe Hunter (Johnson) 115
Informant (Dailey) 120

Third—$2,500, claiming, 2 year olds, 6½ furlongs
Bannana Pudd'n (Stein) 113
Increased Earnings (Skin'r) 113
Sher's Gal (Krasner) 113
Dancer Bound (Demorest) 118
Little Jane D. (Dailey) 113
Island Jade (Carter) 113
Too Much Gin 113
Address The Nation (Smith) 113
Princess Walinda (Loseth) 118

Fourth—$2,600, claiming, 3 year olds, 6½ furlongs
Steveston Hustler (Arnold) 118
Bora 108
Lady Salena (Dailey) 118
Azulila 113
Society Life (Smith) 118
April Foolish 108
Sassy Dee (Wilkinson) 113
Martina's Girl (Stein) 113
Lotta Effort (Creighton) 111
Problem Solved (Loseth) 118
Sail Happy (Creighton) 113
Tee Wee Wass (Smith) 118
Star Lodge (Stein) 118
Mary Duzz (Krasner) 118

Fifth—$2,300, claiming, 3 year olds and up, 6½ furlongs
Uncle (Wolski) 119
Pacific Rim (Williams) 117
Crime Fighter (Walker) 122
Mah Dov (Dailey) 122
Mr. Flintstone (Arnold) 119
Uncle Stan (Wilkinson) 114
Prime Bit (Ken Street) 117
Dr. Hees (Krasner) 122
Darshals Reward (Skinner) 119
Count The Pearls (Loseth) 119
Nicola Captain (Bray) 119
Garibaldi (Stein) 119
Kissen Rebel (Creighton) 117
Supreme Charger (Dailey) 119

Sixth—$3,400, claiming, 3 year olds, 6½ furlongs
Sinful Duke (Williams) 108
War Command (Johnson) 113
Prince of Derry (Dailey) 115
Comic Wine (Creighton) 113
Woodland Shadow (Wilkinson) 106
Parkhead Prince (Wolski) 111
Balsam Leaf (Krasnep) 111

Seventh—$4,400, claiming, 3 year olds and up 6½ furlongs
Alder Bug (Demorest) 113
Hallelujah Point (Krasner) 115
Close Vote (Creighton) 117
Bird of Courage (Bilodeau) 108
Mark McCoy (Arnold) 117
Dark Summer (Loseth) 115
Orlie's Jet (Skinner) 119
Boy Dancer (Smith) 117
Pet's Pride (Stein) 113
Northern wdandy (Bray) 113
Also eligible
Jet Castle (Demorest) 109

Eighth—$5,200, claiming, 3 year olds and up, 6½ furlongs
Buckon (Demorest) 113
Lord Hubert 112
Salty Pitcher (Walker) 112
Chancy (Johnston) 120
Atom Line 120
Lee's Craig Seven (Skinner) 117
Lucky Times (Williams) 112
Charlescrest (Krasner) 114
Steinway (Loseth) 118

Ninth—$12,500, 2 year olds, 6½ furlongs
Flying Tonto (Smith) 116
Victory Round (Arnold) 116
Downtown Cat (Williams) 116
Market Surge (Loseth) 122
Demanding Love (Carter) 116
Leavin (Dailey) 116
Prince Harry (Krasner) 122
Hey Herbie (Demorest) 116
Mr. Prime Minister (Skinner) 122
Victorious Runner (Johnson) 116

Tenth—$3,600, claiming, 3 year olds and up, 6½ furlongs
Poonashot (Stein) 115
Ole Par (Williams) 113
Ole Conkie (Demorest) 116
Our Boy Kirk (Johnson) 119
Zip Note 115
Transport Dan (Walker) 117
Flygbility (Arnold) 116
Pickle Pie (J. Mena) 122
Delta Bay (Wilkinson) 111

Canada drubbed

MANILA (Reuter) — Playing their third game in three days, Canada dropped an 84-75 decision to Czechoslovakia on Tuesday in a tune-up series for the world basketball championships that begin Sunday.

The Canadians, running and pressing despite feeling the strain of their schedule and carrying only four men from their squad that placed fourth in the 1976 Montreal Olympics, played even with the Czechoslovakians for most of the game.

"The Canadians have a good defence but they looked tired," said Czechoslovakian coach Pavel Petera.

It was the second loss in three games for Canada.

On Sunday, they lost 92-88 to Toyota, a professional Philippine team comprising several Americans. On Monday, Canada beat Crispa Redmanisers, another professional team, 83-80.

THE Arena

FUN HOCKEY FOR DAD, MOM AND THE KIDS STARTS THIS FRIDAY

PARENT and TOT HOCKEY

EVERYONE IS TALKING ABOUT THE FUN THEY HAVE AT THIS GAME

FRIDAY NIGHT 7-8 P.M.

BOYS, GIRLS, MOMS, DADS WELCOME. CHILDREN MUST BE 3 YEARS OLD OR YOUNGER AND BE ACCOMPANIED BY AN ADULT. JUST DROP IN AND TRY IT. NO REGISTRATION FEES. JUST PAY AS YOU PLAY, ONLY 50¢ PER PLAYER. BRING YOUR OWN STICK AND SKATES — HELMET RECOMMENDED FOR JUNIOR.

PHONE 384-1522 FOR INFORMATION

9-29x

Sears

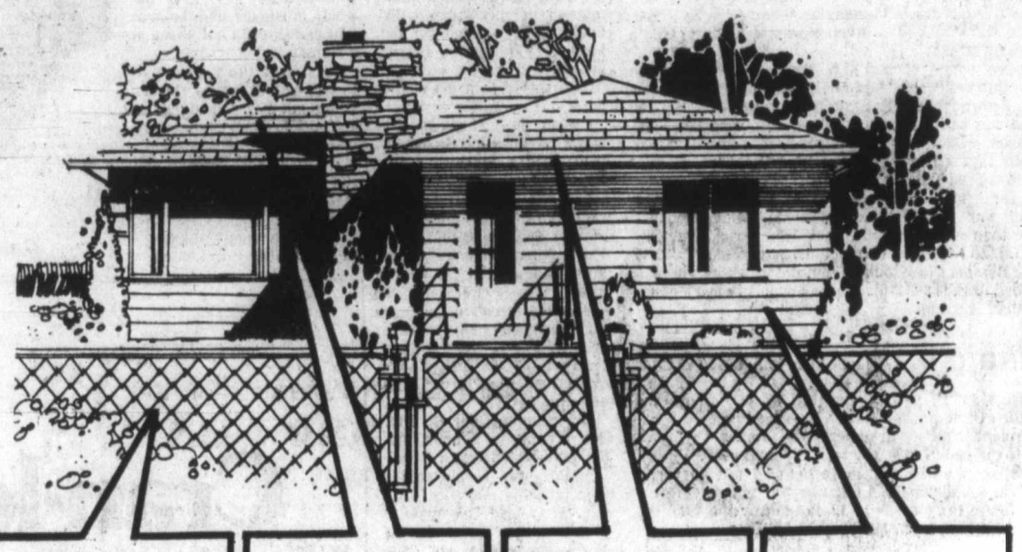

Sears Installed FENCING
Chain link fencing protects your family and pets without hampering your view. Choose from a wide selection of heights and weights, then let Sears experts do the work for you!

Sears Installed ROOFING
250 and 210 lb. asphalt shingles in self seal or interlocking style. Cedar shakes or shingles.

INSULATION:
UF Foam, cellulose fibre or fibreglass. As per government specs.

Sears Installed Seamless GUTTER
Protect your home with end-to-end seamless aluminium guttering. Formed with aluminum coil to fit the exact measurements of your home. White, Brown, enamel finish.

Sears Installed SEARS-TEX
An exterior protective coating to beautify your home. **Insulation:** UF foam celufibre or fibreglass.

WINDOWS:
Storm units for inside or out, or thermal units.

For a free estimate at absolutely no obligation, call... **595-9111** Local 264 or 265

Sears

Loving gifts at lovable low prices!

The United Way needs your help. Please, say yes.

50% off
appraised values on beautiful diamond rings

99.99 each. Appraised $200

The following fine diamond rings have a certificate of appraisal by an independent Canadian gemologist and are covered by Sears 6-way diamond guarantee (ask your sales clerk for details).

a-3-diamond band, 0.04 carat total wt.; 14k Yellow gold setting. Size 5, 5½, 6, 6½, 7, 7½, 8. 04R 038 027.
Men's rings. Each have one 0.04 carat diamond with 10k Yellow gold setting or White gold setting. Sizes 8, 8½, 9, 9½, 10, 10½, 11.
b-Square setting, 043 038 035 ..... **ea. $99.99**
c-Round setting. 04R 038 028 ..... **ea. $99.99**
Ladies' solitaire rings. Each with one diamond. 14k Yellow/White gold. Sizes 5, 5½, 6, 6½, 7, 7½, 8.
d-0.04-carat diamond. 04R 038 029 ..... **ea. $99.99**
e-0.05-carat diamond. 04R 038 024 ..... **ea. $99.99**

Save 40% on an excellent selection of 10k gold earrings

Regular $17.25 to $48.25. A golden opportuity to add to your fashion accessory collection at tremendous savings! 10k White and Yellow gold styles, ... **pr. $10.35 to $28.95**

Unique rings set with multiple gem stones

59.99 each

An eye-catching collection with genuine gem stones set in 10k Yellow gold. Sizes 5, 6, 7, 8.
a-V-shape setting of genuine rubies. 04R 034 751.
b-Straight line setting of 7 genuine rubies. 04R 034 752.
c-A spray of 6 genuine Blue sapphires. 04R 034 753.
d-Floral cluster of genuine Blue sapphires. 04R 034 754.
e-Slave ring with 5 genuine emeralds. 04R 034 755.
f-Floral cluster of 7 genuine rubies. 04R 034 756.

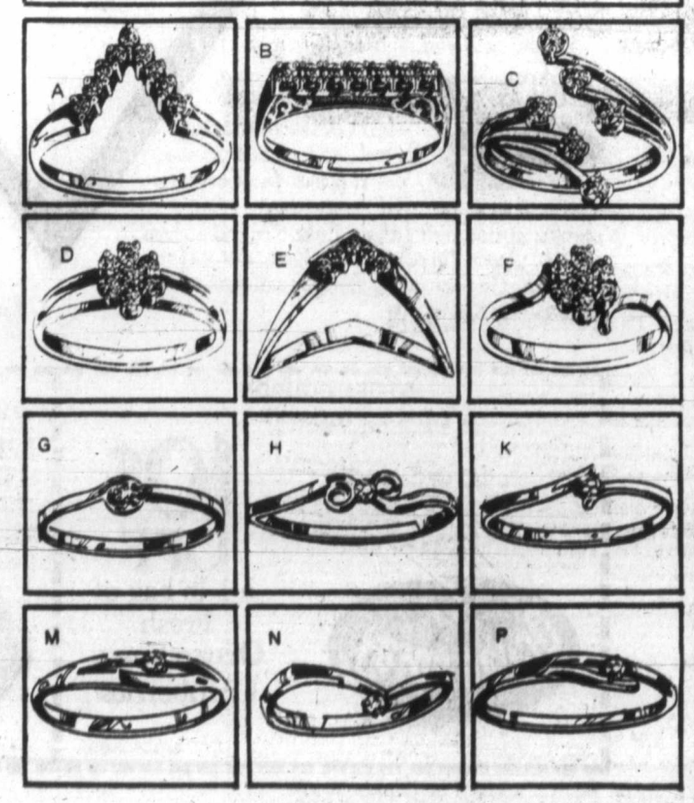

Mini diamonds at mini prices

34.99 each

Delicate fashion rings with 1½-pt. diamonds set in 10k Yellow gold. Gift boxed. Sizes 5, 6, 7.
g-Circle setting diamond ring. 04R 034 847.
h-Curled setting diamond ring. 04R 034 848.
k-Angled setting diamond ring. 04R 034 849.
m-Branch-type setting diamond ring. 04R 034 844.
n-Off-set 'V' setting diamond ring. 04R 034 845.
p-Double-band setting diamond ring. 04R 034 846.

Sears Jewellery (4). Advertised prices in effect 9:30 a.m. Wed., Sept. 27, through 5:30 p.m. Sat., Sept. 30, while quantities last. Personal Shopping Only!

Watch yourself superbly... with Seiko

For her...
A-Ladies' 17-jewel fashion watch with Champagne colour dial. Shock-resistant Yellow gold colour top case, stainless steel back. Attractive Yellow gold colour mesh bracelet. 04R 018 140. **$120**

B-The perfect all-occasion watch. Yellow gold colour top case and integrated link bracelet. Stainless steel back. Champagne colour dial with hour markers. 17-jewel movement. 04R 018 125. **$130**

C-High fashion styling in a lovely 17-jewel watch with shaded Brown dial, Yellow gold colour markers and hands. Yellow gold colour top case and matching integrated style bracelet. Stainless steel back. 04R 018 191. **$140**

Just say 'Charge it' on Sears All-Purpose Account.

For him...
D-L.C.D. quartz watch provides continuous readout of hours, minutes, seconds, AM/PM indicator. Command display of day, date, year and month. 'Smart calendar' compensates for short months. Stainless steel case and bracelet. 04R 018 664. **$195**
E-17-jewel automatic has full figure dial with sweep second hand. Instant set day/date calendar. Shock and water resistant. Yellow gold colour top case with stainless steel back. 04R 018 602. **$110.**
F-Handsomely styled 17-jewel automatic watch with quick set day/date calendar. White dial with hour markers and sweep second hand. Yellow gold colour top case has matching 2-tone bracelet, stainless steel back. 04R 018 517. **$135.**

Sears Jewellery (4). 24-hour Teleshop: 595-3161

Simpsons-Sears Ltd.

'Reg.' and 'Was' refer to Simpsons-Sears prices.

Bomber rookie picture of confidence

WINNIPEG (CP) — For a rookie, 21-year-old flanker Joe Poplawski of Winnipeg Blue Bombers is not doing badly.

So far, he has caught 55 passes—10 more than any other Canadian Football League receiver—and scored six touchdowns.

Poplawski's touchdown total puts him, along with seven others, only one major behind the Western Football Conference pace set by running back James Sykes of Calgary Stampeders.

"I feel confident now," said Poplawski, who formerly played with University of Alberta Golden Bears.

"I am not cocky, I know there's still a lot to learn. I have a tendency to allow myself to get tied up when a corner comes up and bumps me, for one thing. But I feel as though I really belong, I'm more one of the guys now."

Poplawski, who had set himself the goal of catching 50 passes in his rookie season, overshot that mark last weekend when the Bombers beat British Columbia Lions 32-25.

One reception was a fourth-quarter touchdown that solidified the Bombers' lead. Lions' coach Vic Rapp contends B.C. defender Joe Fourqurean intercepted the 44-yard pass from quarterback Ralph Brock near the goal line and dropped it in the end zone.

But game officials ruled it was a simultaneous catch by Poplawski and Fourqurean. Under the rules, that left the disputed ball in the possession of the offensive team.

Poplawski played semi-pro soccer with Edmonton's Black Gold squad and used his footwork skills to good advantage Sept. 9 in Ottawa, when in the dying minutes of the game he made a short kickoff that the Bombers recovered.

Poplawski crossed up the opposition, kicking with the left foot instead of the right, and the ball went straight into the arms of lunging team-mate Gord Paterson. The onside kick set up a final touchdown for a 31-29 Winnipeg victory.

Individual leaders:

WEST

Scoring

	TD	C	FG	S	P
Cutler, E	0	32	28	10	126
Ruoff, W	0	24	23	17	110
McFall, C	0	20	25	6	101
Passaglia, BC	0	20	22	13	99
Macoritti, S	0	17	21	3	83
Sykes, C	7	0	0	0	42

Crump, Winnipeg; Germany, Edmonton; Key, B.C.; Smith, Edmonton, Scott, Edmonton; Strickland, Saskatchewan; Holmes, Winnipeg, and Poplawski, Winnipeg, all tied with six touchdowns each.

Rushing

	C	Yds	Avg	TD
Strickland, S	202	965	4.8	6
Key, BC	143	742	5.2	4
Germany, E	135	676	5.0	6
Washington, W	127	655	5.2	5
Sykes, C	120	630	5.3	6

Pass Receiving

	No.	Yds	Avg	TD
Poplawski, W	55	765	13.9	6
Scott, E	45	649	14.4	6
Lang, E	44	557	12.7	3
Paterson, W	44	555	12.6	2
Bright, BC	43	688	16.0	2

Passing

	A	C	Yds	I-C	TD
Brock, W	323	199	2611	9	16
Tagge, BC	316	178	2302	14	11
Wilkinson, E	219	138	1730	8	13
Lancaster, S	295	158	2113	20	9
Hufnagel, C	234	122	1984	9	10

Punting

	No.	Yds	Avg	LK
Ilesic, E	86	4183	48.6	87
Ruoff, W	91	4356	47.9	76
Passaglia, BC	87	4075	46.8	82
Macoritti, S	84	3762	44.8	82
McFall, C	81	3584	44.2	72

PUNT RETURNS

	No.	Yds	Avg	TD
Butler, E	39	350	9.0	0
Hollimon, E	29	324	11.2	0
Hinton, BC	39	302	7.7	0
Bright, BC	29	284	9.8	0
Crump, W	27	245	9.1	0

Kickoff Returns

	No.	Yds	Avg	TD
Phason, W	23	597	26.0	0
Key, BC	17	484	34.4	0
Crump, W	18	537	29.8	0
Sykes, C	17	436	25.6	0
Butler, E	13	347	26.7	0

Interception Returns

	No.	Yds	LR	TD
Hollimon, E	8	228	72	4
Irvin, C	5	86	32	0
Highbaugh, E	5	83	41	1
Pierson, W	4	71	43	0

Kepley, Edmonton; Rosolowich, Winnipeg; Burleson, Calgary, and Fourqurean, B.C., tied with three each.

EAST

Scoring

	TD	C	FG	S	P
Hay, O	0	33	18	8	95
Sweet, M	0	20	20	7	82
Sunter, T	0	15	13	9	63
Gabriel, O	10	0	0	0	60
Green, O	9	0	0	0	54
Jambrosic, H	0	10	8	11	45
Edwards, H	5	x1	0	0	32
Skoirood, H	4	x3	0	0	30

x—denotes two-point convert.

Rushing

	C	Yds	Avg	TD
Edwards, H	115	448	3.9	1
Sterch, M	106	419	4.0	2
Metcalf, T	100	393	3.9	2
Holmes, O	81	388	4.8	1
O'Leary, M	99	385	3.9	2

Pass Receiving

	No.	Yds	Avg	TD
Gabriel, O	45	729	16.2	10
Murphy, O	32	367	11.5	0
Skoirood, H	30	499	16.6	4
Gaddis, M	29	510	17.6	3
Pettersen, H	29	379	13.1	0

Passing

	A	C	Yds	I-C	TD
Holloway, O	140	91	1408	1	11
Jones, H	184	115	1390	7	8
Ealey, T	187	102	1375	6	8
Clements, O	131	84	1166	6	13
Barnes, M	101	54	967	7	10

Punting

	No.	Yds	Avg	LK
Clark, T	86	3938	45.8	71
Buono, M	81	3617	44.7	90
Jambrosic, H	30	1279	42.6	64
Kunyk, O	68	2775	40.8	60
Sunter, T	44	1743	39.6	89

Punt Returns

	No.	Yds	Avg	TD
Rhino, M	48	586	12.2	0
Bennett, T	32	255	8.0	0
Edwards, H	22	184	8.4	0
Metcalf, T	18	171	9.5	0
Allen, H	10	151	15.1	0

Kickoff Returns

	No.	Yds	Avg	TD
Motford, M	19	452	23.8	0
Meeks, H	18	411	22.8	0
Bennett, T	17	347	20.4	0
Green, O	13	212	24.0	0
Metcalf, T	11	272	24.7	0

Interception Returns

	No.	Yds	LR	TD
Downing, O	6	63	22	0
Burrow, M	4	34	20	1
Nelms, O	4	34	29	1
Brune, O	3	51	51	0
Anthony, O	3	41	22	0
Buono, M	3	47	33	0

ADULTS — WATSON'S DRIVING SCHOOL — TEENS
Next Course Starts MON., OCT. 2, 1978
Ask about $50.00 Rebate
Phone 384-9824

WESTERN EXPRESS
WEEK IN AND WEEK OUT
5 BIG $100,000 PRIZES PLUS
THOUSANDS OF OTHER CASH PRIZES!
Where Westerners win all-ways
Western Canada Lottery Foundation

Lou's Lawnmower Service
YEAR END SALE
ENDS SEPT. 30/'78
Prices reduced on all Lawn & Garden Equipment
We sell top brands,
ARIENS, JACOBSEN, SNAPPER & WEEDEATER
Come and See Us — 683 HERALD ST.
Save Money — Buy Now — We also service what we sell

PETER POLLEN FORD
YATES AT COOK
384-1144
The only thing we kept from last year's model was 7 chrome letters that spell
MUSTANG
wait 'til you see what we've put them on
SEPTEMBER 29
D.L. 745A
PETER POLLEN FORD
YATES AT COOK
384-1144

UNITED PHARMACIES
FALL SALE!

Listerine Antiseptic Mouthwash and Gargle 500ml 1.44
Fabergé Organic Shampoo Regular, Dry or Oily 450ml 1.49
Fabergé Organic Conditioner Regular, Oily or Extra 450ml 1.49
Miss Clairol Shampoo Formula Haircolor Assorted colors 2.29
Herbal Essence Shampoo Normal/Dry or Oily 350ml 1.69
Final Net Invisible Hair Net Regular or Ultra, Scented or Unscented 12 oz. 2.39
Dove Dishwashing Liquid 32 oz. ..... .99
Royale Facial Tissues 100 White 3 ply ..... .55
Royale Bathroom Tissue 4 rolls White 2 ply ..... .99
Royale Paper Towels 2 rolls Color Prints ..... .99
Pampers Disposable Diapers 24's Toddlers 2.99
Playtex Tampons 55's Deoderant or Non-Deoderant, Regular or Super 3.99
Crest Toothpaste 100ml Mint or Regular ..... .99
Gillette Foamy 300ml Regular, Menthol, Lemon Lime, Surf Spray, Face Saver 1.19

Colwood United Pharmacy, 1910 Sooke Road, 478-1735
Jubilee United Pharmacy, 1775 Fort St., 595-1471
Oak Bay United Pharmacy, 2200 Oak Bay Ave., 598-3360
James Bay United Pharmacy, 230 Menzies, 383-7196

UNITED PHARMACIES
THE BLUE DOOR DRUG STORE IN YOUR NEIGHBOURHOOD

extra Special extra Mild

King Size and Regular Length

Mildness...that's what this great new cigarette is all about. Mildness and world famous Rothmans quality. You get both in Rothmans Special Mild—a cigarette that's extra Special, extra Mild.
Try a pack and see for yourself.

Enjoy the great taste of Rothmans in a special mild cigarette.

Warning: Health and Welfare Canada advises that danger to health increases with amount smoked – avoid inhaling. Average per cigarette – "Tar" 12 mg. Nic. 0.9 mg.

Mussels sell pitchers to Jays

A somewhat rocky first season has been on the books almost a month. And after closing the campaign with the poorest attendance in the Northwest League and talk of increased rent at Royal Athletic Park for 1979, Victoria Mussels were in line for some better news.

They got it Tuesday with the announcement the independent Class-A team has sold two pitchers to Toronto Blue Jays of the American League.

Victoria resident Roy Moretti and all-star Dale Mohorcic, both righthanders with 6-5 records in 1978, will report to the Blue Jays spring camp in Dunedin, Fla., next March.

Mohorcic, whose 2.02 earned-run average led Mussels and was good for second in the league, was signed after a Blue Jay scout watched him pitch in Cleveland. But Toronto farm director Pat Gillick decided to sign Moretti, virtually sight unseen.

"I guess they devloped some confidence in our word after we recommended Mohorcic," said Mussels manager Jim Chapman, in town from Vancouver to make the announcement. "We didn't hesitate to give Roy a strong push."

The players were sold for an unspecified amount, one which Chapman said doesnt't offset the Mussels' estimated $30,000 losses for 1977 "but helps."

"But the sale is excellent for us," enthused Chapman. "It shows we're getting some credibility in developing young players."

"It should also give incentive to local players. We'll be looking at a few more next spring. We hope to have some clinics and workouts going by March."

Moretti

. . . Blue Jay property

Mussels, who led the Northwest League in fielding with a .955 percentage and placed fifth in pitching with a team earned-run average of 4.48, hope to interest major league teams in "a few other players" before baseball's winter meetings.

Considered prospects by Chapman and apparently drawing some interest are infielder Doug Morganti (.243, 53 runs) and outfielder Bob Potts (.305, 6 home runs, 27 RBIs).

Also on the agenda for the Mussels' brain trust this winter is continued seeking of a major-league affiliation.

"We've had nothing really concrete but the Dodgers have promised us six or seven players next season. We hope to make progress at the winter meetings.

"The town and facilities are already sold. I guess now we have to sell ourselves.

"We're optimistic about returning next year. We have more time for off-season promotion. We seem to have a solid base of about 300 fans behind us and that's not bad. Now we have a little time to widen that base."

Mussels haven't yet had a meeting with city recreation director Jack Morgan, currently on holdiay, to decide park rental for 1978.

Their flat 17 per cent of gate arrangement will come under review at that time.

Long fills in for ailing captain

WINNIPEG (CP) — Defenceman Barry Long, in his third year with Winnipeg Jets, has been named interim captain of the World Hockey Association team.

Long drew the job after Lars-Erik Sjoberg was injured in the Jets' 2-2 tie in an exhibition game Sunday with St. Louis Blues of the National Hockey League.

Sjoberg ruptured an Achilles tendon in his right heel and has been sidelined for at least three months.

Hodgson stands firm

TORONTO (CP) — Bill Hodgson, majority owner of the sinking Toronto Argonauts, says he's not bailing out despite three offers to buy the Canadian Football League club.

"I haven't had one but three offers to buy the club but it's not for sale at this time," Hodgson said.

"Nobody wants to see the team win as badly as I do and I'm convinced if we can find 33 guys who are dedicated to playing football, we can win. In the Winnipeg game, the players showed a lot of pride.'

The Argos lost 19-14 in their last outing at Winnipeg and now have lost their last six games, dropping to last place in the Eastern Conference.

Hodgson bought the Argos from John Bassett in 1974 and since has seen the club win only 27 games against 45 losses and three ties in league and playoff action.

Still champion

LEON, Spain (AP) — Roberto Castanon of Spain retained his European featherweight boxing title by knocking out Nani Rodriguez, also of Spain, in the 10th round of a scheduled 15-round bout.

Arena
WEDNESDAY
TINY TOTS SKATING
9:30 a.m.-11:00 a.m.
LADIES SKATING
1:30 p.m.-3:00 p.m.

IT'S HERE!
TRICHOANALYSIS
ONLY AT
friends and company
388-6618

PLAN YOUR FALL AND HOLIDAY PARTIES NOW
WE HAVE 3 BANQUET ROOMS
CAPABLE OF HANDLING
FROM 25 to 250 PEOPLE
CONTACT CATERING MANAGER AT 385-3366
THE RED LION MOTOR INN
9-27 3366 Douglas Street, 385-3366

ENJOY OUR SUPER LUNCHEON
Smorgasbord
HOT AND COLD DISHES $3.95
MONDAY to FRIDAY
11:30 a.m. to 2:00 p.m.
THE RED LION MOTOR INN
3366 Douglas Street, 385-3366 9-28

Rupert's Chalet
1035 FORT
Genuine European Cuisine
(LICENSED PREMISES)
We have four kinds of schnitzel, goulasch, rindsbraten, Schweinebraten, rouladen, and other Austrian and German delights. Our entree prices are most reasonable ($4.50 to $6.25 for European dishes) but we also have steak — New York and Filet Mignon. Come and give us a try!
DINING ROOM
OPEN 6 p.m. to 10 p.m.
Wed., Thurs., Fri., Sat.
Sunday 5 p.m. to 9 p.m.
FOR RESERVATIONS 598-8313
COFFEE HOUSE:
Open Mon. and Tuesday, 8-5
Wed., Thurs., Fri.,
Sat. 'til 10
CLOSED SUNDAY
9-14

Subaru dealers still have a few '78's at '78 prices. Visit your Subaru dealer today for a test drive and see if you don't agree that Subaru is Canada's best-value Japanese import.

SUBARU

*The Economy Car for Today's Economy.

*Transport Canada tests show that Subaru will go farther on a gallon of gas than almost any other Japanese import. Ask your Subaru dealer to show you all the Transport Canada figures. Compare Subaru with the others. Then drive a Subaru and prove it for yourself.

Brian Holley Motors Ltd.,
3319 Douglas St., Victoria dealer licence number 00903A Phone 384-1161

Sears

Top buy on 10" bench saw kit!

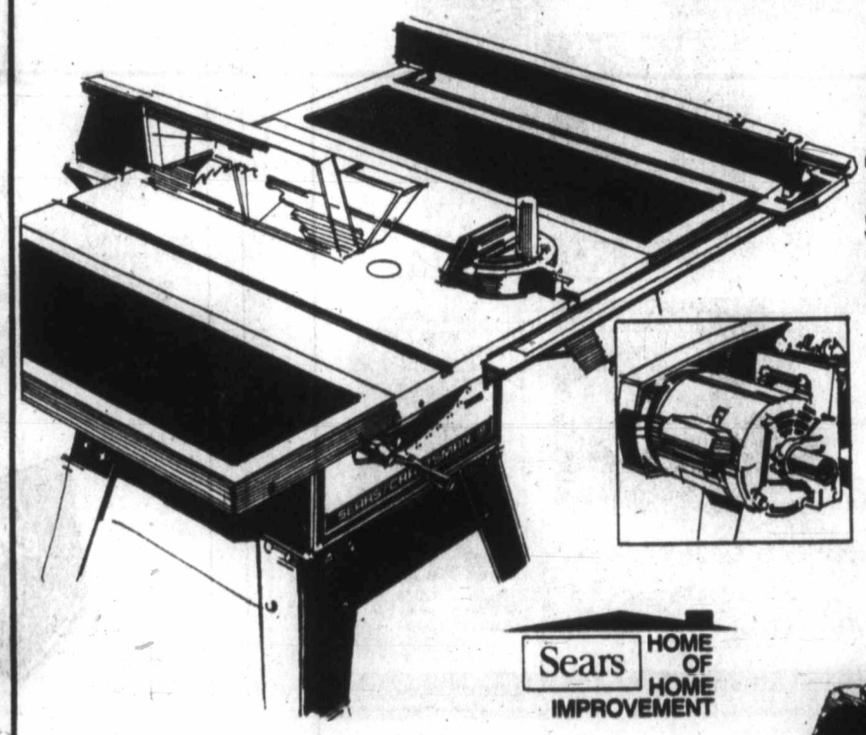

Sears Craftsman 4-part combinations: saw, 2 extensions, motor and stand

449.99

Saw has 10" Kromedge (R) blade that cuts wood to 3⅜" deep at 90 degrees and 2¼" deep at 45 degrees. Handles 4x8' panels easily. Blade, motor mount tilt for bevel cuts; positive locking controls maintain angle settings. Sliding aluminum mitre guage. 20x27" ground cast-iron table. Motor dev. max. 1 h.p., 3450 rpm. Kit. incl. two 10" wide steel extensions and solid steel stand. 09R 027 261

Sears HOME OF HOME IMPROVEMENT

Sears Hardware (9) Phone Enquiries: 595-9111

Our best value on a 10" radial saw! Dual voltage

439.99

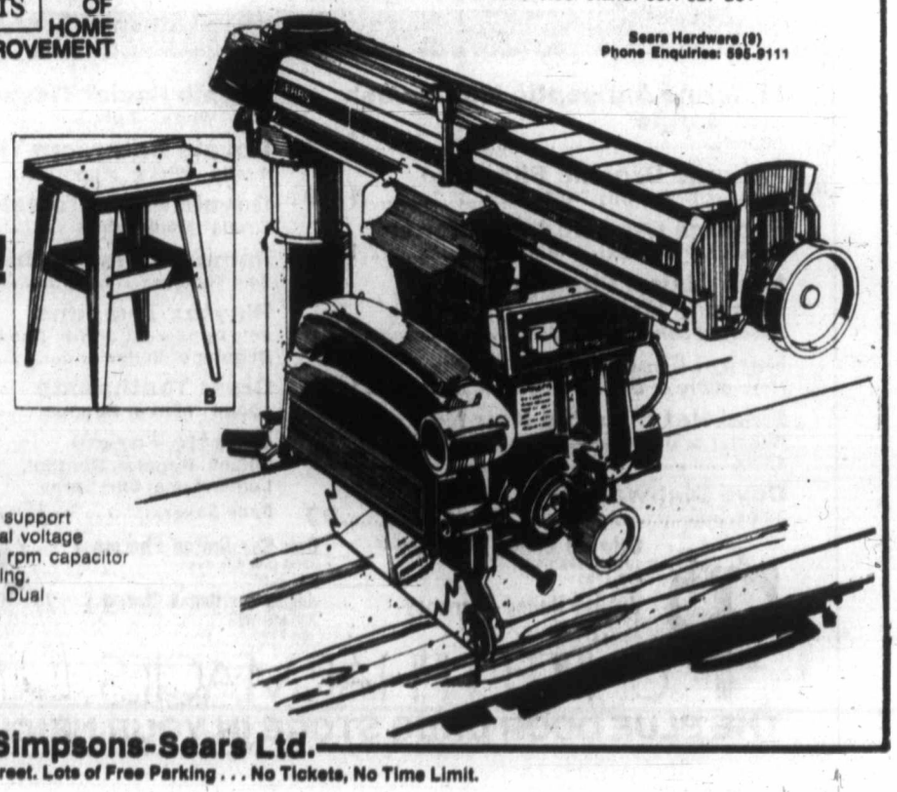

Craftsman heavy-duty radial arm saw has heavy cast-iron column support and arm. All controls are conveniently up front. Heavy-duty dual voltage motor develops maximum 2½ h.p. (NEWA-rated 1½ h.p.) 3450 rpm capacitor start. Swivels, rotates, tilts for all normal cuts. Automatic indexing. Automatic electric-magnetic brake stops blade within seconds. Dual voltage for 110-240 volts. 60 Hz AC. 09R 027 032. Stand extra.

Sears Hardware (9) Phone Enquiries: 595-9111. Advertised prices in effect now through 9:30 p.m. Saturday, Sept. 30, while quantities last.

Simpsons-Sears Ltd.
3190 Shelbourne Street. Lots of Free Parking . . . No Tickets, No Time Limit.

Public Announcement

Ottawa, September 19, 1978

CABLE TELEVISION SERVICE TO DORION, VAUDREUIL, PINCOURT, ILE PERROT, HUDSON, TERRASSE VAUDREUIL, VAUDREUIL-SUR-LE-LAC, RIGAUD, QUEBEC AND SURROUNDING AREA

The Canadian Radio-television and Telecommunications Commission, on September 15, 1978 issued a Public Announcement giving notice that it has received an application for a licence for a cable television broadcasting undertaking to serve Dorion, Vaudreuil, Pincourt, Ile Perrot, Hudson, Terrasse Vaudreuil, Vaudreuil-sur-le-lac, Rigaud, Quebec and surrounding area.

Other persons wishing to submit a similar application to serve the area or part of the area mentioned above, are requested to formally state their intention to do so, to the Commission on or before October 16, 1978.

Copies of the complete text of this Public Announcement are available at the CRTC office, Central Building, Les Terrasses de la Chaudiere, 1 Principale Street, Hull, Quebec, the Western Regional office, Suite 1130, 701 West Georgia Street, Vancouver, British Columbia and the Montreal Regional office, Suite 2114, 800 Victoria Place, Montreal, Quebec.

J. G. Patenaude
Acting Secretary General

Canadian Radio-television and Telecommunications Commission
Conseil de la radiodiffusion et des télécommunications canadiennes

Entertainment Guide

BUTCHART GARDENS — OPEN EVERY DAY OF THE YEAR — Now open 9 a.m. to 9 p.m. . . . 35 acres of incredible beauty . . . Ross Fountains majestic water ballet . . . Romantic after-dark illumination . . . evening entertainment.

The fabulous Sunken Garden, stately Italian, serene Japanese, English Rose, spacious Lake Garden plus the Begonia Bower, Show Greenhouse and Dolphin Fountain.

BUTCHART GARDENS RESTAURANTS — The Butchart Dining Room 10 a.m. to 7 p.m. . . . Greenhouse Restaurant 10 a.m. to 3 p.m. . . . Coffee Bar always open. For reservations phone 652-2422.

BUTCHART GARDENS ENTERTAINMENT — Every evening — "The Butchart Gardeners" provide musical fun for adults and children 5:30 to 7:30 p.m., followed by Walt Disney Cartoons.

THE BUTCHART GARDENS SEED and GIFT SHOP — An assortment of gifts and mementos.

MAKE THE MOST OF YOUR VISIT — Come early, see the Gardens by day, enjoy a delicious meal and a free show, then thrill to the magnificent evening illuminations.

THE BUTCHART GARDENS — A perfect way to entertain yourself, your friends and visitors.

STRATHCONA HOTEL — British Columbia's largest night-life centre, 919 Douglas St, 383-7137, PRESENTS . . .

THE OLD FORGE CABARET — For your dancing pleasure, 6 nights a week — Live music featuring "THE BROTHERS FORBES & FRIENDS." Reservations until 9:30 p.m., 383-7137.

THE CUCKOO'S NEST LOUNGE — Full kitchen facilities serving outstanding lunches and dinners. Featuring a unique 1952 MG-TG Roadster salad and soup car. Dinner reservations 383-7137. Discotheque every night 10 p.m. to 2 a.m. except Sunday. Enjoy the funky antique atmosphere.

THE STING LOUNGE — Buffet luncheon and salad bar weekdays. Prohibition Days atmosphere featuring Victoria's busiest discotheque 6 nights a week. Rated No. 1.

BIG BAD JOHN'S — Victoria's most famous lounge — Crazy Hillbilly atmosphere and Country and Western music.

IVY'S — A brand new Discotheque with a Patio Garden Atmosphere. Located in the Old Forge (same entrance) 8:30 p.m. to 2 a.m. Mon.-Thurs. and 7:30 p.m. to 2 a.m. Fri. and Sat. (formerly the Birmingham Bicycle Club and Boiler Room). Completely redecorated and refurnished. 383-7137.

THE RED LION INN — 3366 Douglas Street, 385-3366, Landmark of hospitality featuring:

THE RED LION — TOWER LOUNGE — Live entertainment nightly. Monday to Saturday Dine and Dance to Bill Zaalberg, versatile guitarist and vocalist. Join us Mon. to Fri., for our super luncheon smorgasbord, hot and cold dishes, from 11:30 to 2:00.

THE RED LION — LION'S DEN DINING ROOM — Open Monday to Saturday, 5:00 to 11:00 p.m. (closed Sunday).

THE RED LION — WINE CELLAR — Now fully licensed, open Mon. to Sat. 12 noon 'til midnight, Buffet Luncheon Daily 12 noon to 2 p.m. A relaxing spot, overlooking the pool, backgammon table. Closed Sunday.

ENJOY THE RED LION'S OTHER FACILITIES — Coffee Shop open Monday to Saturday 'til 10 p.m. Sunday 'til 8 p.m.; and, for Hotel guests, a sauna and swirlpool.

SALMON — CHARTER GUIDE, BOAT RENTAL, family fishing, protected Saanich Inlet. 652-1014.

FORTY THIEVES DISCOTHEQUE — CENTURY INN . . . welcome to the Forty Thieves Discotheque — officially rated Vancouver Island's No. 1 Disco. Victoria's only total dance experience in an uptown Cabaret Atmosphere. The only Disco with 3 different rooms and free attendant parking. 8:30 p.m.-2:00 a.m. daily. AND FOR A DIFFERENT TASTE EXPERIENCE, sizzle your tastebuds in our Oasis Dining Lounge, open daily for Breakfast, Lunch and Dinner. It's all happening at the Century Inn 603 Pandora Avenue at Government Street on Centennial Square.

KINGS HOTEL — in the heart of Victoria's "OLD TOWNE", 570 Yates St., 388-0911. Completely redecorated with a friendly relaxed atmosphere and glimpses of Victoria's colourful past.

OFFERING — For your pleasure:

KINGS KITCHEN — Enjoy the really great menu selections — Homemade Soups, Scrumptious Baron of Beef, Tasty Hamburgers and especially "The Best Clam Chowder in Town". Excellent food at reasonable prices. Mon. to Sat. Daily 11 a.m.-7 p.m.

KINGS PUB — Relax and enjoy. Live entertainment 12-2 p.m. and 4-6 p.m. daily, Mellow Organ sounds for easy listening and sing along, 7-9 p.m. daily, Featuring Bunk and Addy — Nostalgia with piano and trumpet.

KING OF CLUBS DISCO — COME ON DOWN to this Disco "Hot Spot" — open Mon. to Sat. 9 p.m.-1 a.m. Dancing to the Tops in Disco Sounds — No cover charge. You'll enjoy yourself!

LANGHAM COURT THEATRE — CHARLIE'S AUNT. Laugh with us at Langham Court, Thurs., Sept. 21 through Sat., Sept. 30 at 8:15 p.m. Phone for reservations 384-2142, open 3:30 to 7:30 p.m. daily except Sunday. Presented by the Victoria Theatre Guild.

OUR WEDNESDAY SPECIAL

Steak & Lobster

A luscious New York steak, East Coast lobster tastefully seasoned with lemon, garlic and sherry and served with a generous helping of hot drawn butter. Plus all the trimmings including hot homemade bread, soup du jour or chef's salad, baked potato and garden fresh vegetables.

18.50 for two

RESERVATIONS, PLEASE
270 Government Street 384-7151

THE JAMES BAY INN — A Seal of Hospitality

Quebec labor remembering

MONTREAL (CP) — The Quebec Federation of Labor says it will take part in a demonstration Oct. 20 to commemorate the eighth anniversary of the imposition of the War Measures Act in 1970.

Atlantic area salmon probe

OTTAWA (CP) — A special seminar will be held in Moncton, N.B., in November to discuss the future of the Atlantic salmon fishery, Fisheries Minister Romeo LeBlanc announced.

The Nov. 15-16 meeting will bring together federal and provincial officials and outside experts.

WE DELIVER
PIZZA PATIO
Tillicum at Gorge Only
382-3188
9-12

OPEN SAT., SUN. 10 a.m.-6 p.m.
Fun City — Highway 17 and Vanalman
OPEN MON.-FRI., 2 p.m.-9 p.m.
9-8X

KING CRAB NIGHT
EVERY WEDNESDAY
OHOH!
COMPLETE CRAB DINNER
$7.25 (REG. MENU PRICE 9.95)
Served with house salad, garlic bread, rice pilaf and hot drawn butter!
FROM 6 P.M. WEDNESDAY
IVANHOES
1314 Government 383-0913
9-27

THE HAIR TEST
TRICHOANALYSIS
ONLY AT
friends and company
388-6618

STANLEY KUBRICK'S
CLOCKWORK ORANGE
WARNING: Extreme brutality and rape, some nudity and sex. — B.C. Director.
NITELY 6:45 and 9:00
QUADRA
Quadra at Hillside 382-3370

DIVERS!
free coffee party
at the Coachman Inn
229 GORGE ROAD
FRIDAY, SEPT. 29 — 8 p.m.
If diving for business or pleasure interests you, don't miss this informative evening!
9-27

AHOY, SAILORS!
SAILING ACTION AT ITS GREATEST!
THE 1977/78 WHITBREAD ROUND-THE-WORLD RACE
Films of the ocean classic with 15 of the world's fastest yachts competing over the 27,000-mile course.
Presented by the Maritime Museum of British Columbia
SEPT. 27, 28, 29 & 30 — 8 P.M.
at the Maritime Museum, Bastion Square
Tickets available at the Museum
Adults — $2.00
Students
Senior Citizens
Museum Members — $1.50
Free Museum tour from 7 p.m. for ticket holders.

The Victoria SYMPHONY
Year of the Maestros

Conductor
CHRISTOPHER ADEY
OCTOBER 1
SUNDAY 2:30 p.m.

Soloist
ANNA MOFFO
OCTOBER 2
MONDAY 8:00 p.m.

OPENING CONCERTS OF THE SEASON
Performances at the
UNIVERSITY CENTRE AUDITORIUM
(Royal Theatre undergoing renovations)
WALDMEISTER OVERTURE
Johann Strauss
HOLBERG SUITE
Edvard Grieg
SYMPHONY No. 35 in D MAJOR (The Haffner)
Wolfgang Mozart
ARIAS by
Puccini, Verdi and Charpentier
TICKETS and INFORMATION (24 hrs.)
SYMPHONY BOX OFFICE 385-6515
Tickets also available at A & B Sound, Montreal Trust and Westwind Motor Inn.
10-1

LIVE ON STAGE
McPHERSON FOUNDATION
proudly presents
FABULOUS MUSIC HALL
Direct From Smash Summer Run at Dawson City's Famous Palace Grand Theatre
GASLIGHT FOLLIES 1978
CAN CAN GIRLS
HONKY TONK
AND HILARIOUS
PROFESSIONAL REVUE
This Company of Stars is Guaranteed to Delight and Entertain You.
THREE NIGHTS ONLY
McPHERSON PLAYHOUSE
Sept. 27 and 28 at 8 p.m.
Sept. 30 at 7 and 9:30 p.m.
Reserved tickets $4.50, $5.50 and $6.50 at McPherson Box Office and Hillside Mall or at the door.
Chargex accepted.
9-30x

ESQUIMALT SPORTS CENTRE
1151 ESQUIMALT RD.
386-3261
ICE SKATING
WEDNESDAYS
3:30 to 5:00 p.m.
PUBLIC
SKATE SHARPENING and RENTALS
SKATE FOR FUN

C-FAX 1070 and Showcase Attractions present

STEPHANE GRAPPELLI
with the Diz Disley Trio and The Westside Feet Warmers.
Second of the "Legend" Series
McPHERSON PLAYHOUSE
FRI., SEPT. 29TH
7 P.M. and 9:30 P.M.
Tickets available at Hillside Mall and McPherson Playhouse Box Office
$5.50, $6.50, $7.50
Produced by Paul Mascioli for Prestige Entertainment Agencies Ltd.

LANGHAM COURT THEATRE presents
Charley's Aunt
THURS. thru SAT.
September 21-30
8:15 P.M.
Box Office Open 3:30-7:30 p.m. Daily
384-2142
Tickets $4, (Students & Senior Citizens $2 Monday-Thursday Only).
Presented by the Victoria Theatre Guild
9-26x

LEE'S CHINESE FOOD CO. LTD.
AND HO HO KITCHEN
1410 BROAD ST.
Lee's 385-6764
Ho Ho Kitchen 385-7766
CHINESE SMORGASBORD RE-OPENING
WEDNESDAY, SEPT. 27th FROM 5 P.M.
HOME DELIVERY AVAILABLE
New Chief Cook to Serve You Better
9-27

BURT REYNOLDS in HOOPER
3. WEEK
MON., THURSDAY THURS.
7:00, 9:00 p.m.
MATURE
WARNING: Occasional Coarse Language (B.C. Dir.)
TOWNE
570 Yates 388-4522
In Nootka Court

Smokey and the Bandit
"What we have here is a total lack of respect for the law!"

Burt Reynolds
"Smokey and the Bandit"
Sally Field · Jerry Reed · Jackie Gleason
as Sheriff Buford T. Justice
Screenplay by JAMES LEE BARRETT and CHARLES SHYER & ALAN MANDEL
Story by HAL NEEDHAM & ROBERT L. LEVY · Music by BILL JUSTIS and JERRY REED
Directed by HAL NEEDHAM · Produced by MORT ENGELBERG
A RASTAR Production · A UNIVERSAL Picture · Technicolor®
odeon 1 — 780 YATES STREET
STARTS FRIDAY
MATURE
Some Coarse Language (B.C. Dir.)

CANADIAN ODEON Theatres
SPLENDIDLY CHILLING!
Alice, Sweet Alice
WARNING: Some Gory Scenes —(B.C. Dir.)
odeon 1 — 780 YATES STREET
ENDS THURSDAY
NIGHTLY 7:10, 9:10

NATIONAL LAMPOON'S ANIMAL HOUSE
MATURE
WARNING: Occasional Nudity, Suggestive Scenes, Coarse Language Throughout —(B.C. Dir.)
odeon 2 — 780 YATES STREET
NIGHTLY 7:10, 9:15

His story will have you singing, laughing, crying, cheering and stomping your feet.
MATURE
THE BUDDY HOLLY STORY
IN STEREOPHONIC SOUND!
haida — 800 YATES STREET
NIGHTLY 7:10, 9:20

EYES OF LAURA MARS
MATURE
WARNING: Violent and Frightening Scenes. —(B.C. Dir.)
NIGHTLY 7:00, 9:10
COUNTING HOUSE 2 — BROAD AT BROUGHTON

JOHN TRAVOLTA and OLIVIA NEWTON-JOHN
GREASE
MATURE
COUNTING HOUSE 1 — BROAD AT BROUGHTON
ENDS THURSDAY
NIGHTLY 7:00, 9:15

FAMOUS PLAYERS THEATRES

Weeknights at 7:00 and 9:00 p.m.
STARRING GOLDIE HAWN
Foul Play
CAPITOL — 805 Yates 384-6811
MATURE

Nightly at 7:00 and 9:00 p.m.
COME EARLY!
HEAVEN CAN WAIT
WARREN BEATTY
OAK BAY — 2184 Oak Bay 598-2213
MATURE

Weeknights at 7 and 9
STARRING MARK HAMILL
HURRY — ENDS SOON!
WARNING: Occasional suggestive scenes. (B.C. Director)
Corvette Summer
ROYAL — 805 Broughton 383-9711
MATURE

GENERAL
Weeknights at 7 and 9
STARRING PETER SELLERS
"REVENGE OF THE PINK PANTHER"
CORONET — 836 Yates 383-5414

Gates 7:30 p.m.
Show at Dusk
"THE CHOIRBOYS"
AND
PAUL NEWMAN. SLAP SHOT
WARNING: Occasional sex, coarse language and violence throughout (B.C. Director).
TILLICUM DRIVE-IN — Burnside at Tillicum 382-7531

Giant hurler appreciates the classics

By JIM MURRAY
Los Angeles Times-Colonist service

It will come as no great shock to students of the modern athlete that Giants pitcher Bob Knepper prefers to bring to the locker room music cassettes featuring singers who sing of broken romance, unrequited love, or who lament for lovers who ran off with bullfighters, or who sing sob-in-the-throat melodies for dying sweethearts or romances that didn't quite work out. I mean, Charlie Pride and Charlie Rich and Tammy Wynette and Dolly Parton sing about that all the time, don't they?

Except, they're singing about characters named Clyde or Jethro or Billy Joe, not the Duke d'Almaviva or some hunchbacked court jester. And they're not usually accompanied by the Berlin Philharmonic with Herbert von Karajan. And they're usually wearing bluejeans and a spangled shirt, not powdered wigs and handkerchiefs in their cuffs.

Also, their songs are written by Mac Davis or Roy Clark, not Giacomo Puccini, Giuseppe Verdi or Gaetano Donizetti. And their songs are about truck-stop cocktail waitresses, not Madam Butterfly, or courtesans dying of consumption in Restoration Paris. Also, nobody turns into a swan.

* * *

Grand opera is about as out of place in a baseball locker room as an evening gown. You hardly ever hear Mozart coming from the stereos in the back of the bus anymore. Hardly anybody knows the lyrics to "Your Tiny Hand is Frozen" or "Yonder Rises the Morning Star" or "Wotan's Farewell." Nobody sings songs with coughs in them either.

Bob Knepper is probably the only guy in baseball who would rather be in La Scala than the World Series. He would rather hit high C than a home run. He would rather be the lead in "Naughty Marietta" than in the National League.

Knepper's problem is, he was exposed to the late, great Italian-American tenor, Mario Lanza, at an early age. "I got goose bumps when I heard my first record of his. I still do."

Knepper's parents were concert devotees and when young Robert Wesley Knepper was growing up in the town of Calistoga, 80 miles north of San Francisco, the living room resounded not to the strains of the Beatles, country and western, but Victor Herbert, the great arias of the day and Arthur Fiedler. Knepper's favorite movie was not a John Wayne, it was "The Great Caruso."

Robert Merrill, the Metropolitan Opera star, would probably rather mow down the Pittsburgh Pirates' batting order than the duets in Traviata, but Knepper would trade places — and pitches — with him in a moment.

* * *

Knepper may be the San Francisco Giants' best pitcher, certainly he has the most promise, but he says he would chuck it all tomorrow to do Rigoletto. "I used to try to sing along with Lanza's recordings," he says ruefully. "But I couldn't."

He is, as a result, more impressed meeting someone who knew Lanza than someone who knew Babe Ruth.

Of course, if Knepper pitches the Giants into the World Series next year, not a long shot by any means, he not only can play "Aida" at full volume in the locker room or the dugout, he can also sing duets along with Lanza records, and Vida Blue will probably put on a powdered wig and help him. We may have the first pitcher in baseball history who can beat the Yankees and sing "Carmen" at the same time, and we may have the first winners' locker room in history where the prevailing beat will not be Waylon Jennings or Jim Morrison, but "La Boheme" or "The Marriage of Figaro." Most of the young players will just think it's a new form of punk rock.

Expo veterans unhappy

MONTREAL (CP) — As many as five veterans on the roster of Montreal Expos could be on their last trip with the National League baseball team, currently playing the Phillies in Philadelphia before closing out the season in St. Louis against the Cardinals.

The group includes Del Unser, a utility infielder-outfielder, and pitchers Darold Knowles, Stan Bahnsen, Mike Garman and Woodie Fryman.

Unser, who joined Montreal for the start of the 1976 season, has informed the club that he will invoke his right to become a free agent at the end of the season.

He said he wanted a change of playing location because he was used so infrequently in his utility role. Unser has been a disappointment at the plate this season. He would like to land with a contender or a team that would play him more often.

The veteran pitchers are all seeking multi-year contracts or extensions to their current deals. Garman and Bahnsen have one and two years remaining respectively on the contracts they brought with them from Los Angeles and Oakland. Both have asked for extensions.

If Garman and Bahnsen have not heard from Montreal general manager Charlie Fox within two weeks of the end of the world series, then they will inform him in writing that they wish to be traded.

Knowles and Fryman are both seeking two-year contracts. Fox has so far refused. "I'll talk again with Knowles," Fox said of the 36-year-old, who has been the most reliable pitcher from an inconsistent bullpen this season.

"Fryman might settle for a one-year contract, but he'll have to change his numbers. He's too high."

Charles Bronfman, chairman of the board of the Expos, said on Monday his team would make a "real drive" next season to help players in off-field areas such as housing and taxes.

Although the players are paid in American funds, several have complained about higher income taxes in Quebec and of a higher cost of living.

Unser admitted that the monetary aspect was an annoyance and Bahnsen said the money matter was the only difficulty for him.

"In the first few years, we helped the players and their wives a lot to get acclimatized," Bronfman said, "assisted them with their tax problems and their housing. But in recent years we've been backsliding in this department.

"Next year we're going to make a real drive in those departments, because we have to have happy players here, or we're going to go nowhere."

O'Malley in hospital

LOS ANGELES (AP) — Walter O'Malley, 74, chairman of Los Angeles Dodgers' board of directors, entered hospital Tuesday because of what the club described as numbness in his legs.

O'Malley was expected to be in hospital overnight, although the numbness was reported diminishing and the Dodgers said "there is no evidence of any complications."

Louie's FOODS
307 OLD ISLAND HWY.
CORNER OF HELMCKEN
MON.-SAT. 9 to 9:30 p.m.
SUNDAYS and HOLIDAYS 10 to 9 p.m.
PRICES IN EFFECT WED. SEPT. 27 to SUN. OCT. 1
WE RESERVE THE RIGHT TO LIMIT QUANTITIES WHILE STOCKS LAST

BUTTERBALL TURKEYS 12-20 lb. ..... lb. 1.17
CANADA PACKERS WHOLE SMOKED PICNICS .... lb. 88¢

REGULAR GROUND BEEF lb. ..... 98¢	GR. A. CROSS-RIB ROAST Bone-In lb. 1.49
GR. A. BLADE CHUCK ROAST Bone-In lb. 1.09	BLUE BONNET MARGARINE 3 lbs 1.79
ISLAND FARMS ICE CREAM 4 litre 2.69	NEW! ASPEN APPLE SOFT DRINK 26 oz. Plus Deposit 3 for 1.00
DARE'S TEA BAGS 120's pkg. 2.69	MJB COFFEE lb. 3.09
WAGON WHEELS 12 oz. .. 89¢	OLD DUTCH POTATO CHIPS large box .... 69¢
E. D. SMITH PUMPKIN PIE FILLER 19 oz. .... 67¢	OXYDOL DETERGENT 5 lb. 2.39
PURINA CAT CHOW 1 kg 89¢	ROMPER DOG FOOD 25 oz. ..... 3 for 1.00
BABIES ONLY BATHROOM TISSUE 4 roll pkg. 1.05	ROYALE PAPER TOWELS Jumbo Roll .... 79¢
CAN. No. 1 COOKING ONIONS ..... 9 lbs 1.00	SNOBOY ORANGES ... 5 lbs 1.00
CAN "C" DELICIOUS APPLES 4 lbs 1.00	CANADA NO. 1 TOMATOES .. 3 lbs 1.00

9-27

PLANT SPRING NOW!
Plant Woodward's Top quality plants and bulbs now for a great spring garden. We have the ones that grow at good prices.

ASSORTED VARIETIES Clematis — In one gallon containers, an excellent head start for your Spring Flowering Garden 3.79
ORANGE GLOW VARIETY Pyracantha — Orange Berries, in two-gallon containers 3.99
DWARF VARIETY Azaleas — Red or Pink varieties in 4-inch size pots ..... 75¢
NAME-TAGGED Heathers — Fall and Late Summer Blooming varieties in 4-inch size pots ..... 75¢

Woodward's
Selling in the Produce Dept., Food Floor
Personal Shopping Only, No Deliveries from any of the Garden Centres.

Cosmos tie Chelsea

LONDON (AP) — New York Cosmos, the North American Soccer League champions, held Chelsea of the English League First Division, to a 1-1 tie Tuesday night in one of the best performances of their European tour.

A crowd of 39,659 saw the American team's first-ever game in England, at Stamford Bridge Stadium.

Denis Tueart, a former English star and a big favorite with British fans, sent the Cosmos into a 1-0 lead at half-time. But Butch Wilkins, a star midfielder of the current England squad, tied the score in the second half.

SUBURBAN SERVICE
CALLING ALL CARS
TUNE-UP

Not More Than
38.50 4 cylinder
41.50 6 cylinder
46.50 8 cylinder
REPLACE: Spark Plugs with new Autolite Plugs, Ignition Points, Condenser, Rotor, with new Motorcraft Parts.
ADJUST: timing, carburetor and belts.
CHECK: Distributor cap, cooling system hoses, spark plug wires, coil, PCV Valve, air filter and gasoline filter.
Includes light trucks and imports. Special price on cars with electronic ignition and Econolines. Parts and labour included. Any additional parts or service will be quoted before work is started.
SERVICE DEPT. 386-7712
SUBURBAN Motors Ltd.
Marquis .. Monarch .. Cougar .. Zephyr .. Capri
Fiesta .. Lincoln .. Ford Trucks .. Safe Buy Used Cars
3377 DOUGLAS at SAANICH RD. 386-6131
Dealer Lic. No. D000863A

The Seigneury Collection of Fine Broadlooms by Crossley Karastan

Each carpet features 100% Acrilan acrylic pile, designed for excellence in resilience, wear, cleanability and resistance to stains. It's naturally low in static, and moth proof, too. The yarn is specially skein dyed for superior colour fastness, and is securely locked to the durable backing by the unique Kara-loc weave. Approx. 12' widths.

A. Classic Mood — Elegant damask design plush for all areas of the home, and for heavy commercial traffic. In 13 self-toned skein dyed colours.

B. Woodmere — A boldly textured loop pile tweed, for modern and informal furnishings. In 9 colours, with emphasis on the naturals. For all areas of the home, and for heavy commercial traffic.

C. Camille — The "crushed velvet" look of this carpet is enhanced by the soft hand and lustre of Crossley Karastan's skein dyed yarn. Suitable for all styles of home furnishings, and can be used in all areas of the home, as well as for heavy commercial traffic areas. 23 fashion shades.

D. Perfect Luxury — Crossley Karastan's most luxurious "crushed velvet", with only the slightest hint of self-toning. In 15 beautiful colourings. For use even in very heavy commercial traffic areas.

Woodward's, the complete carpet store

A+

Woodward's
The Complete Department Store

A test of class

Contemporary music fans will get a chance to test the accoustics at the new University Centre Auditorium at the University of Victoria when raspy-voiced Tom Waits and Leon Redbone combine for two shows at 7 and 9:30 p.m. next Wednesday. Tickets, at $6.50 and $7.50, are available at the University Centre, McPherson Playhouse and the Hillside shopping mall.

Separatism a KGB plot?

UNITED NATIONS (CP)—Quebec separatism, the Soviet Security Police and forming a wheat cartel to help the Canadian dollar were among the odd questions fielded by External Affairs Minister Don Jamieson Tuesday night.

After his foreign policy speech to the UN General Assembly, Jamieson spent most of a news conference explaining the Western strategy in seeking UN Security Council approval of the United Nations plan for Namibian independence.

Suddenly, up popped a question from the floor claiming that some of the Canadian news media had indicated they felt the possibility of Quebec becoming independent was a "KGB plot."

The questioner, whom no one in the room seemed to know, wasn't interested in the KGB angle but in how the Canadian government stood on separatism.

Jamieson, in good humor, replied, "I must confess I've heard it called everything else but this is the first time I've had the KGB brought into it. I categorically reject that."

He said he was certain the integrity of Canada would be maintained.

"We are very encouraged by the outcome of virtually all of the recent assessments of public opinion in Quebec that have been published both by Canadian sources and by some outside of Canada who may be represented in this room."

The amazing Mr. Platinum

OTTAWA (CP)—An amazing one-man, $1-million swindle that went unnoticed for seven years goes before the Supreme Court of Canada during the fall session opening Oct. 3.

Canadian Laboratory Supplies Ltd. is appealing to the high court for a judgment ordering Engelhard Industries of Canada Ltd. to pay it $1.2 million in damages and interest resulting from the clever schemings of a man who became known as Mr. Platinum.

Canlab is a hospital and laboratory supply company that during the early 1960s was doing business with Englehard, a huge, U.S.-based precious metals refiner and dealer. Both companies were carrying on business in the Toronto area when Glenn Cook, a Canlab minor sales employee, hatched a plan to make himself a millionaire.

On May 23, 1962, Cook telephoned Engelhard Industries with a tale about one James Giles, an eccentric scientist to whom Canlab was selling platinum. The secretive scientist was looking for someone to buy platinum scraps left over from his research and would Engelhard be interested?

Engelhard Industries agreed and began buying the scrap for $75 an ounce.

Unknown to anyone at Canlab or Engelhard, the mad scientist was none other than Cook. He somehow arranged for Canlab to buy platinum sheets from Engelhard, intercepted the shipments, cut the goods into scrap and sent them back to Engelhard from Giles.

Cheques payable to Giles were sent to a postal box from Engelhard and Cook began to get a taste of the good life. He invested in a hotel in Barbados, built a sumptuous home on Tobago and flipped back and forth between Canada and the Caribbean in chartered jets.

Everything went well for Mr. Platinum until the autumn of 1966, when Engelhard Industries became upset because it was selling the platinum to Canlab on a 30-day-payment basis, and Canlab was taking 60 days to pay. Engelhard was paying Giles almost immediately and it wanted the gap closed.

An Engelhard supervisor called Canlab and somehow ended up dealing with Cook, who manipulated the situation so that his scheme was protected.

Two years later, however, George H. Scott, Engelhard president, became concerned about the amount of platinum being purchased by Canlab and because he knew nothing about Giles or what he was doing with the metal.

Scott talked with L.L. Fabian, Canlab vice-president, and later the same day received a call from Cook. The latter managed to cover the situation again, but a few months later the jig was up and he was arrested.

Cook spent two or three years in prison and has since been released.

The appeal before the court now concerns whether Engelhard must pay for the stolen platinum it bought as scrap.

COLONY
MOTOR INN
JUSTIN JOINS THE GIRLS AT THE SIDE DOOR
9-30x

You'll be a Sure WINNER

when you get your tickets on Lucky Leo Lottery 5. Not only do you get a chance to win big prize money, but with each and every purchase, you win the chance to help a crippled child. Even if you don't win the

$100,000

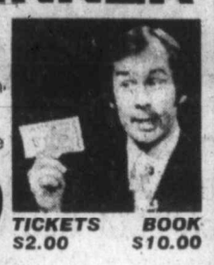

TICKETS $2.00 BOOK $10.00

you'll feel like a winner

THE BRITISH COLUMBIA LIONS SOCIETY FOR CRIPPLED CHILDREN
• 110 Easter Seal Buses • 3 Easter Seal Camps • Easter Seal House • Patient Care

ALL WINNERS NOTIFIED BY MAIL

To order your tickets, mail this coupon to.
LUCKY LEO LOTTERY
3937 Quadra Street,
Victoria, B.C. V8X 1J5
Early Bird Draw: July 28, Sept. 1, Sept. 29, Oct. 27.
Final Draw: Nov. 24, 1978.
Tickets $2.00 Book $10.00
Amount Enclosed $ ☐ Cheque ☐ Money Order
No. of tickets, if Required
Name Phone
Address
City/Town Postal Code
WATCH BCTV FOR WINNERS

Woodward's
The Complete Department Store
Big savings for one week only on FRANCISCAN ENGLISH STONEWARE

This week only, save a bundle on sets of Franciscan tableware. Goes from the oven-to-table and is dishwasher safe. Each piece is carefully hand-crafted and glazed to perfection. Start your pattern or add to your collection. Hurry, sale ends Saturday!
Patterns: A. CHESTNUT
B. HONEYCOMB C. REFLECTIONS

16 Pc. Starter Set: 4 each dinner plate, bread/butter plate, cup and saucer.
SALE PRICE 39.99 set

5 Pc. Completer Set: creamer, sugar bowl with lid, platter and open vegetable dish.
SALE PRICE 27.99 set

Fruit Nappies: set of 4
SALE PRICE 15.99 set

Tea Plates: set of 4
SALE PRICE 15.99 set

Soup/Cereal Bowls: set of 4
SALE PRICE 8.99 set

Woodward's China

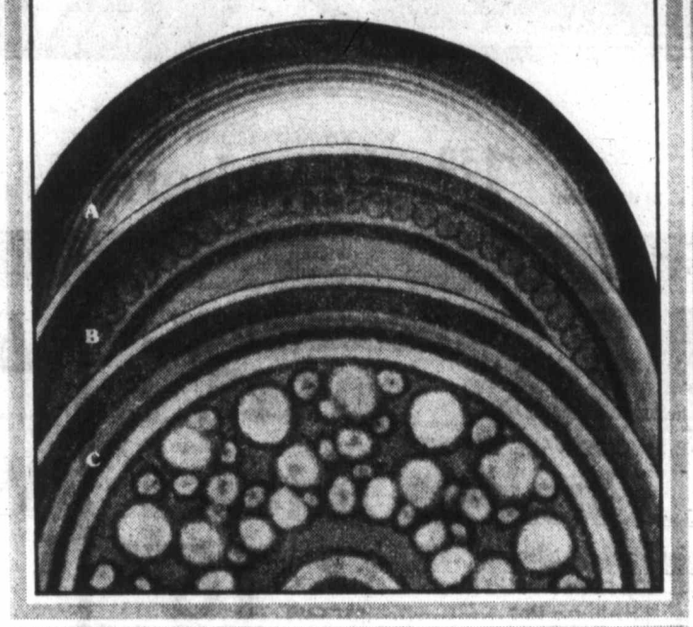

Woodward's
The Complete Department Store
Save time, money and be a kitchen whiz the easy way

119.88 SALE PRICE

Sunbeam Food Processor

Save now on the 'Chef de Cuisine' multi-purpose food processor. Features powerful, reliable direct drive motor, super capacity 2½ qt. container and graduated food pusher. Complete with 2 slicing/shredding discs, 2 mixing/cutting blades, spatula and recipe book.

Woodward's Housewares

On Sale While Quantities Last!

PETER POLLEN FORD
YATES AT COOK
384-1144

THE ALL-NEW '79 FORDS ARE COMING!
D.L. 748A

PETER POLLEN FORD
YATES AT COOK
384-1144

Woodward's
The Complete Department Store

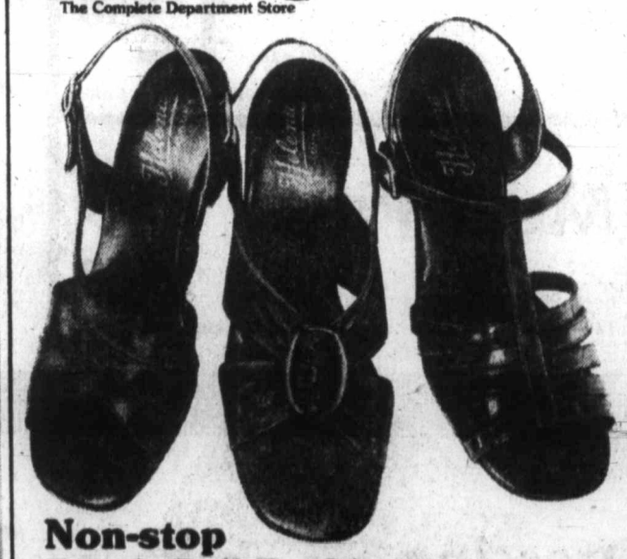

Non-stop Fresh Fall Fashion Sandals by Helena
32.00

All the foot-coddling comfort the name "Helena" implies - now in new-season versions. Soft cushioned insoles. They're what you need. Lively little sandals with 2¼" Cuban heels in slings, T-straps and instep straps, to whisk you through a busy day or evening in comfort and fashion.

Woodward's Ladies' Fashion Footwear

Woodward's
The Complete Department Store

DANSKIN
...like a second skin

When fit and fashion matter, better buy a Danskin. Breezy little body huggers with new ways to dress from the skin out to match the wonderful changes in your personal lifestyle. We've got a bevy of them to choose from bodysuits with long or short sleeves, or tiny string straps, plus skirts to match for lovely cover-up day wear. And the colors! Sparkling jewel tones. Sizes S-M-L.

Leotards 30.00
Skirt 33.00

Woodward's Fashion Accessories

VANCOUVER 684-5231 • OAKRIDGE 261-3311
PARK ROYAL 922-6111 • SEVENOAKS 853-7711
PORT ALBERNI 723-5641 • KAMLOOPS 374-4141
OPEN: Mon., Tues., Wed., Sat. 9:30 AM-5:30 PM
Thurs., Fri. 9:30 AM-9:00 PM

NEW WESTMINSTER 521-9611
GUILDFORD 588-2111
VICTORIA 386-3322
OPEN: Mon., Tues., Sat. 9:30 AM-5:30 PM
Wed., Thurs., Fri. 9:30 AM-9:00 PM

LANSDOWNE 270-3322
OPEN: Mon., Tues., Sat. 9:30 AM-5:30 PM
Wed., Thurs., Fri. 9:30 AM-9:30 PM

PENTICTON 493-1900 • PRINCE GEORGE 563-0211
OPEN: Mon., Tues., Wed., Thurs., Sat. 9:30 A.M.-5:30 PM
Fri. 9:30 AM-9:00 PM

All items shown in this advertisement are available while quantities last at any of the above Woodward's locations.

Woodward's Own Brands

Now is the time to stock-up on top quality Woodward's Brands with substantial savings. Our own brands are made "up to a standard" not "down to a price" but this week they are on Sale! You can trust Woodward's name for Selection, Quality and Value every time you shop.

WOODWARD'S FROZEN
Vegetables California Blend Italian Style, Oriental, Polynesian or Winter Mix Choice ..... 2-lb. bag **1.65**

WOODWARD'S FROZEN
Fish and Chips ..... 24-oz. carton **1.39**

WOODWARD'S FROZEN
Strawberries Whole Choice ..... 2-lb. bag **1.69**

BULK SALE Great Buys.. 'til SAT.

B.C. GROWN GRADE CANADA No. 1
Fresh Carrots
25-lb. bag **3.69**

WOODWARD'S FROZEN
Orange Juice
Case of 24
12½-fl.-oz. tins ..... per case **16.75**
Works out to: 69¾¢ per tin

B.C. GROWN GRADE CANADA No. 1
Potatoes
Reds or whites,
50-lb. box **3.49**

PUREX
Bathroom Tissue
Green, Pink, Yellow or White
Case of 12 — 4 rolls ..... per case **12.50**
Works out to: 1.05 per 4 rolls

FROZEN IRREGULAR SIZES — SOME WITH SMALL SPLITS FROM FLETCHERS
Skinless Wieners
5-lb. box **2.99**

DEL PAK
Meat Pies
Beef, Pork or Chicken
12—4-oz. pies ..... per case **4.59**

Baked Good

Woodward's Own Homemade Style 100%
Whole Wheat Bread
16 oz.
2 for 99¢

WOODWARD'S OWN
Poppy Seed Roll ..... pkg. of 6 **95¢**

WOODWARD'S OWN
Cream Cheese Cake ..... each **4.99**

Restaurant Feature
Chicken A La Kiev
Breaded Boneless Breast of Chicken, stuffed with spiced butter sauce. Served with vegetables, roll and butter
2.99

WOODWARD'S
Bleach ..... 128-fl.-oz. bottle **95¢**

WOODWARD'S
Garbage Bags 1.65 mil. ..... pkt. of 20 **1.69**

WOODWARD'S
Detergent ..... 2.4-kg. carton **2.49**

WOODWARD'S DISHWASHER
Detergent ..... 50-oz. carton **1.79**

WOODWARD'S LIQUID
Detergent Lemon or Pink ..... 52-fl.-oz. bottle **1.35**

WOODWARD'S
Fabric Softener 128-fl.-oz. bottle **1.65**

WOODWARD'S SUPREME
Salad Dressing ..... 32-fl.-oz. bottle **1.19**

WOODWARD'S SUPREME
Mayonnaise ..... 24-fl.-oz. bottle **1.15**

WOODWARD'S SUPREME
Margarine ¼'s pack ..... 3-lb. carton **1.59**

WOODWARD'S OLD FASHIONED
Peanut Butter Plain or Crunch ..... 48-oz. tin **2.99**

WOODWARD'S
Asparagus Tips Fancy ..... 12-fl.-oz. tin **99¢**

WOODWARD'S BUTTON
Mushrooms Choice ..... 10-fl.-oz. tin **75¢**

WOODWARD'S HOT
Mustard ..... 4-fl.-oz. bottle **53¢**

WOODWARD'S
Small Peas Fancy 14-fl.-oz. tins **2 for 85¢**

WOODWARD'S
Soup Mix ..... 2-lb. bag **69¢**

SUN RAY OLD FASHIONED
Beans & Pork in Tomato Sauce ..... 14-oz. tin **2 for 65¢**

are Now on Sale

FAMILY BLEND
Woodward's Tea Bags ..... pkt. of 200 **4.99**

WOODWARD'S SUPREME
Tomatoes Choice ..... 28-fl.-oz. tin **49¢**

WOODWARD'S CANADA NUMBER 1
Unpasteurized Honey ..... 2-lb. jar **1.95**

WOODWARD'S SUPREME
Coffee-Aid ..... 16-oz. jar **1.19**

WOODWARD'S IN ITS OWN JUICE
Pineapple Crushed, Sliced or Tidbits ..... 14-fl.-oz. tins **2 for 95¢**

WOODWARD'S
Pineapple Juice Fancy ..... 48-fl.-oz. tin **69¢**

WOODWARD'S SUPREME
Tomato Juice Fancy ..... 48-fl.-oz. tin **75¢**

WOODWARD'S
Jelly Powders Assorted Flavours ... pkt. 3-oz. **4 for 59¢**

WOODWARD'S SUPREME
Spinach Fancy ..... 14-fl.-oz. tin **2 for 65¢**

WOODWARD'S NORWEGIAN
Sardines in Oil ..... 3½-oz. tin **69¢**

WOODWARD'S SUPREME
Pink Grapefruit Juice ..... 48-fl.-oz. tin **59¢**

WOODWARD'S SUPREME
Solid Tuna White Albacore ..... 7-oz. tin **1.15**

WOODWARD'S SUPREME
Pink Salmon ..... 7¾-oz. tin **89¢**

WOODWARD'S
Mandarin Oranges ... 10-fl.-oz. tin **2 for 89¢**

WOODWARD'S LONG GRAIN
Rice ..... 4-lb. bag **1.75**

WOODWARD'S PROCESS
Cheese Spread ..... 16-oz. jar **1.45**

WOODWARD'S PURE
Grape Juice Unsweetened ..... bottle 64-fl.-oz. **1.99**

WOODWARD'S PROCESS
Cheese Slices
2-lb. pkt.
3.29

ALL-PURPOSE WHITE
Woodward's Flour ..... 10-kg. bag **2.59**

WOODWARD'S PEACHES, PEARS
Fruit Cocktail Choice Juice Pack ..... 28-fl.-oz. tin **77¢**

WOODWARD'S ONTARIO
Cheddar Cheese
Medium, random cuts per lb.
2.19

Sale of Beef

GRAIN FED BONELESS
Oven Roasts Sirloin Tips, Rumps, Bottom Rounds Canada "A" ..... lb. **2.29**

GRAIN FED BONELESS
Baron of Beef Top Round Canada "A" ..... lb. **2.49**

FRESHLY GROUND MEDIUM QUALITY
Ground Beef ..... lb. **1.48**

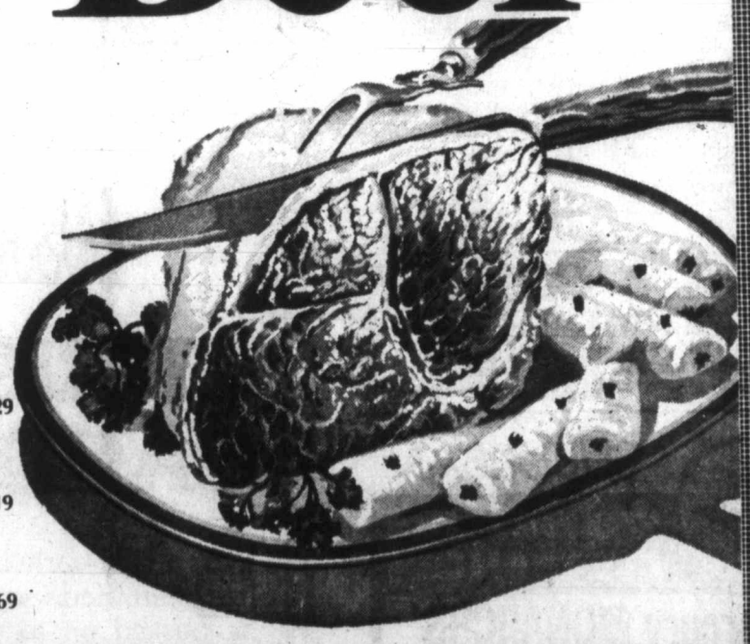

GAINERS REGULAR OR ALL BEEF
Skinless Wieners ..... 16-oz. VacPak **1.09**

GAINERS BY THE PIECE ONLY
Chunk Bologna Cryovac Pieces ... lb. **99¢**

WOODWARD'S OR WESTERN THICK SLICED
Side Bacon ..... 16-oz. VacPak **1.89**

FLETCHERS
Pork Sausage ..... 16-oz. tray **1.29**

SCHNEIDERS
Headcheese Bowls ..... 12-oz. bowls **1.19**

SCHNEIDERS BREADED
Cooked Chicken ..... 2-lb. bucket **3.69**

GAINERS BONELESS READY TO EAT
Smoked Cottage Rolls ..... lb. **1.79**

WOODWARD'S
Medium Eggs Grade A ..... Per doz. **89¢**

WOODWARD'S
Pancake Flour Wholewheat or Buttermilk ..... 3-lb. bag **95¢**

WOODWARD'S
Strawberry Jam Pure ..... 24-fl.-oz. tin **1.55**

WOODWARD'S
Raspberry Jam Pure ..... 24-fl.-oz. tin **2.09**

WOODWARD'S
Syrup ..... 32-fl.-oz. bottle **95¢**

WOODWARD'S SEVILLE
Orange Marmalade ..... 12-fl.-oz. jar **65¢**

NEW AT WOODWARD'S — PANCO SLICED AND SMOKED
Chicken Loaf ..... 6-oz. VacPak **55¢**

NEW AT WOODWARD'S — PANCO SLICED
Turkey Bologna ..... 6-oz. VacPak **55¢**

Woodward's Food Floors

Prices Effective Sept. 27th to 30th
Personal shopping only.
We reserve the right to limit quantities.

STORE HOURS
Monday-Saturday, 9:30 a.m.-5:30 p.m.
Shop 'til 9:00 p.m. Wednesday, Thursday and Friday nights

Duncan's Tothill eyes B.C. Grit job

Jevington Blair Tothill of Duncan will seek the leadership of the B.C. Liberal party next February.

Tothill, billed for the past several months as Gordon Gibson's adviser on tourism and travel, said he would not only seek the leadership of the party but would also seek a seat in the provincial Legislature whenever the next election was called.

Gibson has stated that he will not seek re-election to the legislature. He holds North Vancouver-Capilano.

Tothill said he would seek election in the Cowichan-Malahat, the riding he ran in in 1975. Barbara Wallace, NDP, topped the polls in that election with 10,245 votes.

Charles Ennals, Social Credit, was second with 9,066 votes and Tothill ran third with 1,595. Tuesday he pointed out that while that total appeared low, he did in fact double the Liberal vote.

In making his announcement, Tothill denounced Conservative Leader Vic Stephens' method of calling for property tax reductions.

"Everyone agrees we need tax reductions," Tothill said.

"And there are basically two ways to achieve reductions: one, the Conservative approach, is, to go in swinging a broad axe at the tax structure which inevitably hurts those least able to defend themselves."

Tothill is the educational television coordinator for School District 65, (Cowichan). He is 49, married with two children and holds a B.Sc in Agriculture from the University of British Columbia.

Tothill
. . .Island riding

Return our parkland, says Quebec

Quebec continued its isolationist role Tuesday as the only province to reject outright federal proposals for national parks.

Quebec representatives attending the two-day Parks Canada conference in Victoria said they were not prepared to give up any territory for a federal park or any other federal "intervention."

Yves Duhaime, minister of tourism, fish and game for Quebec, said his government was far more anxious "to reintegrate the three federal parks that are actually in Quebec, and we want to recuperate complete jurisdiction and ownership of historic sites and cultural sites."

Federal Minister of Indian and Northern Affairs Hugh Faulkner, the federal cabinet minister in charge of parks, said he was not terribly disappointed by the Quebec refusal to accept the federal proposals in principle. And he indicated that the federal government would not under any circumstances accept the Quebec demands.

He said he was "not inspired by the notion that I should turn back the parks to them. I feel that these national parks are Canadian parks, they belong to all Canadians and the fact that they are in Quebec does not make them any less Canadian."

Faulkner said he told Duhaime that his "offer was one I could resist quite easly."

Among the parks Quebec wants to claim as its own are the Artillery Park and The Citadel in Quebec City and, where it all started, the Plains of Abraham.

Duhaime said the parks were part of a "heritage which should be administered by Quebec."

Recreation and Conservation Minister Sam Bawlf said B.C. wanted the federal government to buy parklands in perpetuity from provincial governments.

$15 — $15 — $15
Freshly emptied
45-GAL. OAK WHISKEY
— BARRELS —
PH. 383-1328

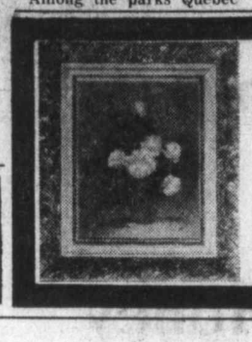

ART LIQUIDATION
RED LION INN
SAT. and SUN., SEPT. 30, OCT. 1
OIL PAINTINGS FROM $2.00

Saanich ignores planning advice

Saanich council has gone against a recommendation of its planner and voted to hold a public hearing next month on a proposed commercial development at Shelbourne and Donnelly.

Adriatic Developments Ltd. wants to enter into a land-use contract with the municipality to build a home decoration centre and professional offices on the 16,000-square-foot lot.

Planning director Gil Laurenson warned that rezoning from residential to C-2 general commercial would be risky and unwise.

"A retail outlet of any kind in this location is quite inappropriate," he said in recommending rejection of the application.

Laurenson said whatever development occurred on the site should be non-retail, a single-storey building of low-intensity traffic use, and designed to harmonize with the surrounding single-family dwellings.

The department, he recalled, supported the last rezoning application for the property for an office and bank building, but the proposal was rejected by council in early 1977 after strong opposition by area residents.

Lake shells bring B.C. plea

Canadian Press

Environment Minister James Nielsen renewed his appeal Tuesday to the federal government to clear all live ammunition out of Kalamalka Lake near Vernon so the provincial government can continue its battle against Eurasian milfoil water weed.

The provincial program was stopped earlier this fall following discovery of a live shells in the lake.

In a telegram to Defence Minister Barney Danson, Nielsen reminded the federal minister that he had promised to have his officials investigate and report by Sept. 15. Nielsen said he was still waiting to hear what the report contained.

Marine Calendar

NAVY

HMS *Leander*—Alberni.
Endeavour—returning on or before Oct. 7.
Cowichan, *Miramichi*—returning Oct. 5.

MARINE SCIENCES

Parizeau, *Pandora II*—Pat Bay.
Richardson—Port Alberni.
Vector—at sea.

COAST GUARD

Camsell—en route Victoria.
Douglas—Gulf Islands patrol area.
Racer—Cape Scott patrol area.
Rider—Queen Charlotte patrol area.
Ready—self refit.
Vancouver—in port.
Quadra—on weather station.

MERCHANT MARINE

Sun Princess, *Taiwan Phoenix*—Esquimalt.
Orient Carrier—Bamberton.
Westocean—Crofton.
Emma Johanna—Harmac.
Maya Pioneer, *Pacduchess*, *Bing Tang Harapen*—Nanaimo.
Elisa—Duncan Bay.
Finn Timber—Gold River.

COLONY
MOTOR INN
JACK SMITH
AT THE PIANO BAR
385-2441
COACHLIGHT ROOM
9-30x

Woodward's
Fashion Fabrics presents
FALL '78 FASHION ENCOUNTER
A mini fashion show featuring Vogue and Butterick's look into an easy-sewing fall.

Woodward's and Vogue/Butterick team-up to help sew-up your fall fashions, and it all starts at Woodward's, with one of the most impressive collections of fine quality fabrics you're likely to see on the market today. After all, fine fabric is the foundation of fashion. So don't miss our Fall '78 Fashion Encounter!

Prime choices for the smooth looks of today, full of terrific up to date styles you can easily sew yourself with exclusive fabrics and patterns that are pure delight!

Woodward's Fashion Fabrics

Following show times:
Tuesday, October 3
12:00 Noon and 2:00

Woodward's
The Complete Department Store
YARDLEY BONUS GIFT WITH PURCHASE

Yardley introduces a beautiful new palette - the French Tapestry Colours. Soft, subtle and sophisticated. Drawn from nature's own subtle range of easy to blend hues: woody browns and greens and dusky shades of plums and blues. Sophisticated colour cosmetics designed to complement your new fall wardrobe - perfectly. And now, with any Yardley purchase of 6.50 or more, you will receive the Yardley French Tapestry Gift Box, containing four special beauty products.

For all the rich looks of fall, choose the luxury of Yardley's beautifiers, including:

Frosted Eyeshadow	2.75
Brush On Blush	3.95
Lip Gloss	2.50
Frosted Lipstick	2.50
Cream Nail Polish	1.95

Woodward's Cosmetics

SUBURBAN
'78 New Car CLEARANCE
Mercury MONARCHS
The Popular Precision-size Car.

Stock No. 8-633
Monarch 4-Door Sedan
4.1 litre CID engine, select-shift automatic, power steering, power front disc brakes, electric rear window defroster, AM radio, complete tinted glass, solid state ignition color-keyed nylon carpeting and steel belted radial tires. 6657.10
MERCURY LINCOLN
SUBURBAN Motors Ltd.
Marquis... Monarch... Zephyr... Bobcat... Fiesta
Capri... Cougar... Ford Trucks... Safe Buy Used Cars
Dealer L.I.C. D0008631A
9-26
3377 DOUGLAS at SAANICH RD. 386-6131

Woodward's
CHRISTMAS CARD SALE!

Yes, a little early but a special purchase has been made so that great savings can be passed on to you. One design per box, carefully chosen for artistic content, good taste and appropriate verse. Choose from many novelty and traditional designs.

SALE PRICE
2.49 BOX

Sorry, Personal Shopping only. No. C.O.D. or phone orders please.

Woodward's Stationery

Woodward's
The Complete Department Store
Enjoy a fascinating hobby with a complete AQUARIUM STARTER KIT

Complete kit by Hartz Mountain contains all glass tank, canopy, air pump, thermometer, filter, filter fibre, charcoal, airline and fish food.

18.2 Litre (Approx. 4 gal.) SALE PRICE 26.99	52.7 Litre (Approx. 11½ gal.) SALE PRICE 42.99
36.4 Litre (Approx. 8 gal.) SALE PRICE 32.99	81.8 Litre (Approx. 18 gal.) SALE PRICE 54.99

Woodward's Toys

VANCOUVER 684-5231 • OAKRIDGE 261-3311
PARK ROYAL 922-6111 • SEVENOAKS 853-7711
PORT ALBERNI 723-5641 • KAMLOOPS 374-4141
OPEN: Mon., Tues., Wed., Sat. 9:30 AM-5:30 PM
Thurs., Fri. 9:30 AM-9:00 PM

NEW WESTMINSTER 521-9611
GUILDFORD 588-2111
VICTORIA 386-3322
OPEN: Mon., Tues., Sat. 9:30 AM-5:30 PM
Wed., Thurs., Fri. 9:30 AM-9:00 PM

LANSDOWNE 270-3322
OPEN: Mon., Tues., Sat. 9:30 AM-5:30 PM
Wed., Thurs., Fri. 9:30 AM-9:30 PM

PENTICTON 493-1900 • PRINCE GEORGE 563-0211
OPEN: Mon., Tues., Wed., Thurs., Sat. 9:30 A.M.-5:30 PM
Fri. 9:30 AM-9:00 PM

All items shown in this advertisement are available while quantities last at any of the above Woodward's locations.

The Daily Colonist.
Wednesday, September 27, 1978
Section Three Page 27

'Udder' magic

Douglas Robinson, 3, couldn't believe his eyes when Milky the cow worked like the real thing. Milky, which drinks water and when its udder is pulled, makes milk, was shown in Toronto. Product is expected to sell for about $20 as one of this year's Christmas gifts. CP

Elderly benefitting

Order of nurses in tune with times

OTTAWA (CP) - The Victorian Order of Nurses (VON), established more than 80 years ago in Canada, is still reflecting the changing health needs of the community.

Lorrette Sutton, assistant national director, said the order now sees more elderly people and is becoming involved with occupational health.

The only national visiting home nursing service, the order has developed a successful home care program in response to spiralling provincial hospital care costs.

Now a large national organization, it operates with a board of governors, nine provincial management boards and a regional director who acts as a liaison between the branches, provincial authorities and national office, Mrs. Sutton explained.

The VON does not operate in Prince Edward Island, the Yukon or the Northwest Territories.

And a recent report by Statistics Canada, which illustrates current trends in health care delivery, says nearly half the patients seen by VON nurses in 1976 were over the age of 65.

Mrs. Sutton said the agency provides counselling and home visiting services for the elderly in senior citizen apartment complexes in some major cities.

Until recently, the VON provided maternity services for new mothers and infants.

"This was the biggest VON program," said Mrs. Sutton. "However, as more patients go into hospital for delivery and care, the programs now operate in only two provinces, New Brunswick and Newfoundland."

But, she added, a VON nurse will work on request with a physician under certain conditions if a couple is planning a home birth.

"We are not promoting home births by any means and will encourage a mother to go into hospital for delivery. We have a medical advisory committee and they have prepared a series of rigid criteria about when home births may be assisted.

"There would have to be an ideal environment in the home. Otherwise we will not take responsiblity in a dangerous situation."

Mrs. Sutton said VON nurses assisted in 26 home deliveries last year.

Also, in co-operation with the federal fitness and amateur sport program, the VON is planning a week-long workshop for occupational health nurses from across the country.

Experts will discuss methods of establishing employee fitness programs and research findings from some already in existence, techniques of good health counselling and the importance of good nutrition, Mrs. Sutton said.

1¢ SALE ON FABRIC
TABLE SELECTION.
Buy Any Length of Fabric . . . we'll give you a second piece for 1¢
Come in early for best selection
Sept. 27-Sept. 30
Betty's
FABRIC HOUSE
Next to K-mart in the Mall
3970 Shelbourne — 477-8021
Tues. through Fri. 10-9
Mon. and Sat. 10-6

'Twice Around' Fashions
Victoria's Top Re-Sale Shop for Ladies
We are now entering out 5th Year of Consigning and Reselling Top Quality Fashions such as Deja, Nippon, Bleyle, Dereta, Shaheen, etc. to our Discriminating Clientele.
WE WANT NOW
Fall and Winter Fashions . . . coats, suits, dresses, evening wear, sportwear and furs . . . are now being accepted (in strict privacy) on Wed., Thurs., Fri. between 11 a.m. and 3 p.m. only.
As Always — All items must be modern, in immaculate condition, and preferably on hangers.
We offer only Top Quality Fashions, in a very Relaxed Atmosphere at:
"THE TWICE-AROUND"
1029 COOK ST. (AT FORT)
10:30-5 P.M. 383-3123
CLOSED MONDAYS 9-27

$96 per month
50 MPG HWY. 39 MPG CITY

MAZDA GLC
DELUXE HATCHBACK
Loaded with standard equipment.
59 payments $96.00
1 Payment $81.89
with $400 down payment
Interest 11.5%
Price $4528
9-9
PACIFIC mazda PEUGEOT
810 Johnson 385-1451

Do your Canada Savings Bonds mature this year?

Here are three easy steps to help you reinvest in new Canada Savings Bonds

1 Locate and identify your bonds

Two Series of Canada Savings Bonds mature this Fall:
☐ 1969/70 Series (S24) maturing November 1, 1978,
☐ 1968 Special Replacement Series (SR) maturing October 1, 1978.
Look for "S24" or "SR" preceding the serial number on the corner of your maturing bonds.

2 Find out the cash value of your bonds

At maturity, every holder of "S24" or "SR" bonds will receive the face value shown on the bond, plus a special cash bonus payment. In addition, depending on the type of bond you own and whether you have been clipping your interest coupons, you may also be entitled to receive interest up to an amount equal to the face value of your bonds. For example, if you own a $1,000 Coupon Bond *with all interest coupons attached*, you will receive at maturity:

	S24	SR
Face Value	$1,000.00	$1,000.00
Cash Bonus Payment	115.00	177.50
Regular and Compound Interest	1,000.00	1,000.00
TOTAL VALUE	$2,115.00	$2,177.50

If you have any questions about the value of your bonds, just ask the people where you bank or invest after October 1.

3 Special arrangements make it easy to reinvest

After October 1, simply present your "S24" and "SR" Series Canada Savings Bonds to your bank or other authorized redemption agent. All the paper work in connection with the redemption of your bonds will be done for you at that time. Holders of "SR" bonds will receive their funds immediately. For "S24" bonds the transfer of funds will take place automatically on November 1, the maturity date of this Series.

In the same transaction, you can sign up for your new Canada Savings Bonds. And this year there is a dual purchase limit. You may reinvest all proceeds from your maturing bonds, including face value, cash bonus and interest, in the new Series. In addition, you may also buy up to $30,000 of the new Bonds. It's a great way to keep your money working for you!

Act soon

There are more than 900,000 Canadians who own maturing bonds. If you are one of them, go to your bank, investment dealer, trust company or credit union as soon as possible after October 1 and avoid the rush!

New Canada Savings Bonds offer you a great choice

New Canada Savings Bonds are dated November 1, 1978 and yield an average annual interest of 8.90% when held to maturity in 1985. Each new bond earns interest of 8.50% the first year and 9% for each of the remaining 6 years.

And you have a choice of bonds. There's a Regular Interest Bond that pays interest each year by cheque or, if you prefer, by direct deposit into your chequing or savings account. And a Compound Interest Bond that reinvests your interest automatically after the first year at the guaranteed annual rate of 8.90%.

Whichever type of bond you choose, you will own a safe, secure investment which can be turned into instant cash whenever you need it. Buying Canada Savings Bonds has been a great Canadian tradition for over 30 years. They're the proven choice.

8.90% Average Annual Interest to Maturity

The proven choice

Tues., Sept. 26 to Sat., Sept. 30
A beautiful 8" x 10" COLOUR PORTRAIT
.99 Individual person PLUS .50 Handling Per Portrait
Children, Adults and Families Welcome!
$1.25 for each additional person in a group.
CHOOSE FROM A WIDE VARIETY OF BACKGROUNDS
Have Portraits Taken Now For Christmas Gifts
- Limit — 1 offer per person, 2 per family
- Extra prints available at reasonable prices
- Choose your favorite pose from actual finished portraits — not proofs
- If you aren't satisfied with these lovely portraits, your money will be refunded.
- A variety of mats and frames also available
- We use Kodak paper for the "Good Look"

Photographer's Hours: Tues. 9:30 a.m. to 5:30 p.m., Wed., Thurs., Fri., 9:30 a.m. to 8:00 p.m. Sat. 9:30 a.m. to 5:00 p.m.
EATON'S
Activity Room, Lower Main Floor
7-19

Fall harvest excellent served from soup pot

By DIANE YOUNG
Colonist-Monitor News Service

With gardens now groaning with everything from acorn squash to zucchini, a lot of the produce finds its way into the soup pot to be served piping hot or into the blender to be enjoyed icy cold.

Every cook is grateful for a make-ahead meal, and most soups taste better the second day after flavors have had time to mingle. This cold soup really needs to age a day or two to give the seasonings time to blend.

CHILLED TOMATO AND HERB SOUP

1 quart blended fresh tomatoes (seedless if you prefer)
¼ cup salad oil
¼ cup vinegar
½ cup milk
2 tablespoons lemon juice
1 garlic clove, mashed
2 tablespoons sugar
1 teaspoon dry mustard
1 tablespoon rosemary leaves
1 tablespoon basil leaves
1 teaspoon thyme leaves
Salt and pepper to taste
1¼ cups chopped peeled cucumber

Combine tomatoes, oil and vinegar. Beat in milk and lemon juice. Add garlic, sugar and herbs. Chill at least 24 hours. Strain out herbs, season with salt and pepper, and serve with chopped cucumber garnish. Makes 5 cups.

When the humidity drops and fall evenings take on a chill, a nice fresh tomato bisque will make everyone demand seconds.

HOT TOMATO BISQUE

1½ quarts cut up, fresh, ripe tomatoes (about 3 lbs.)
⅓ cup butter
2 cups dry bread cubes
1½ teaspoon salt
¼ teaspoon freshly ground pepper
3 cloves garlic
6 cups water
1½ cups heavy cream
2 egg yolks
Buttered croutons

Cut up and measure the tomatoes. Don't peel or seed them. Heat butter in a soup pot. Add tomatoes and cover. Simmer 5 minutes and add dry bread cubes, salt and pepper. Mash unpeeled garlic with side of a knife, peel and add to tomatoes with the water. Bring to a boil. Cover and simmer one hour. Strain and return to soup pot to simmer for another hour.

Gradually beat cream into egg yolks and then add cream mixture to tomato stock, beating constantly. Heat thoroughly but don't let it boil. Serve with croutons and graciously accept all compliments. Makes 9 cups.

A friend once remarked, "Onions aren't a food, they're a way of life." If you agree, you're sure to enjoy this soup made with a rich beef stock, slowly browned onions and good cheese.

ONION SOUP AU GRATIN

1½ pounds yellow onions, thinly sliced
3 tablespoons butter
1 tablespoon oil
1 teaspoon salt
1 teaspoon sugar
3 tablespoons flour
2 quarts boiling beef stock
Salt and pepper to taste
Dry bread crumbs
1¼ cups grated Swiss cheese
⅓ cup grated Parmesan cheese

Combine onions, butter and oil in a heavy skillet, cover and simmer over low heat 15 to 20 minutes or until onions wilt. Uncover and raise heat to medium. Sprinkle with salt and sugar. Saute, stirring frequently, about 45 minutes, or until the onions are a deep golden brown.

Sprinkle flour over onions and continue cooking, stirring constantly, 2 to 3 minutes. Remove from heat and stir in boiling stock. Return to heat, stir until soup boils, then add salt and pepper to taste. Simmer over very low heat for 30 minutes and ladle into soup bowls over bread rounds and top with a mixture of the cheeses. Serve immediately. Makes 9 cups.

Fresh garden produce finds its way into the soup pot

Fat lip has weighty new meaning

By LEW SCARR
Colonist-Copley News Service

A German physician has what may be the ultimate in weight-losing plans: fat loss at the touch of a finger.

Dr. Frank R. Bahr has found a spot on the upper lip, just under the nose, well-hidden under one four-hundredth of an inch of mucous membrane which he said controls reflex pathways to the appetite centre in the brain.

According to Bahr, 10 seconds a day of massage of this spot, will, by conditioned reflex, reduce your caloric intake by half.

"You may not believe it will work," Bahr said in an interview, "but it will happen because you can't escape conditioned response; Pavlov (ringing bells for his salivating dogs) proved that."

As might be expected, Bahr has written a book about his theory, *Dr. Bahr's Acu-Diet*.

It containes a diet, which may make one wonder if it is the diet and not the technique called acupressure that really does the job.

But he insists the diet is just there for people who demand one. "And I have made it a very nutritious diet," he said, "because so many of the fad diets really are dangerous."

Bahr said he discovered the spot controlling compulsive eating by accident while examining the mouth of an obese woman.

Regular daily pressure on the spot helped her lose weight. Bahr tried it on himself, lost 35 pounds and since has treated 2,000 Germans including medical colleagues with what he claims is 80 per cent success.

He said the 20 per cent who failed did so because they did not stick with the lip acupressure.

He said there is no danger connected with the technique which can be done at any time, unobtrusively, with the end of a pocket pen.

Bahr said it takes from two to three days of massaging to affect the reflex pathways to the brain. Then, he said, weight loss will be experienced.

The only caution he offered was to discontinue the lip probe after desired weight is reached in order, he said, to avoid emaciation.

He said there will not be any caloric backsliding after the desired weight is achieved and the acupressure is stopped because the compulsion to overeat has been broken.

There may be a hollow feeling in the stomach when food intake is reduced, but Bahr said he has a pressure point to take care of that too.

This one, as might be expected, lies over the stomach, exactly halfway between the navel and end of breastbone. Ten seconds here are usually sufficient to take care of the hollow feeling, Bahr said.

Bahr said he knows there will be skeptics. "There always is with something that is different, especially if it comes from outside the United States.

But," he said, "there are about 300 diet books for sale at any one time in a book store, and mine (by William Morrow and Co.) will do well only if it works, and it does."

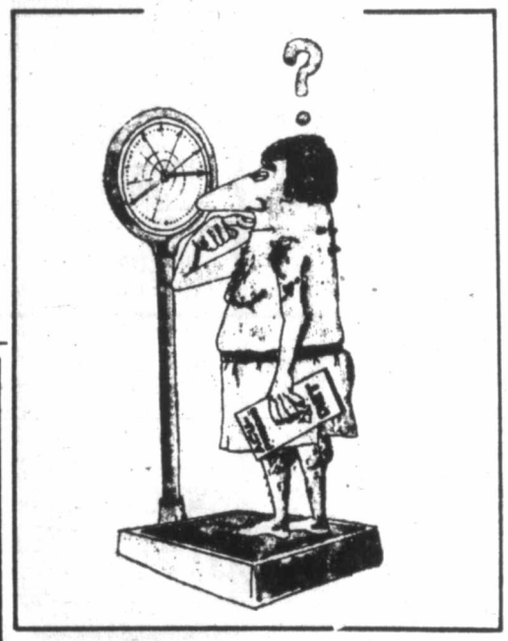

IT'S HERE!
TRICHOANALYSIS
ONLY AT
friends and company
388-6618

CAPITAL CARPET CLEANERS
2945 BRIDGE ST. 384-6622
Carpet and Upholstery Cleaning in Your Own Home or Pick-Up and Delivery. Phone Anytime For Your FREE ESTIMATE!
20% OFF SALE
RESIDENTIAL CARPET and UPHOLSTERY CLEANING
SATISFACTION GUARANTEED

9-27x

How the health are ya?

Operation Lifestyle tells you with computer precision Oct. 12, 13, 14.

For $25, Operation Lifestyle does a complete and confidential assessment of your current lifestyle and physical fitness level. This nationally researched program rates men and women against Canada-wide standards of well-being. Results are detailed in a computer printout, issued about a week after testing, indicating how you measured up and what action is recommended for your particular lifestyle.

OPERATION LIFESTYLE

Endorsed by:

REGISTER NOW!
Call the lifeline
386-7511

SAVE $25.00 ON A 16-PCE. STARTER SET
Franciscan
NOW ON SALE SEPT. 28 - OCT. 14

Stonecraft	Reg. retail value	Special retail	Consumer savings
16-pc. Starter Set	$69.95	$44.95	$25.00
4 fruit nappies	$26.40	$17.99	31%
4 tea plates	$26.40	$17.99	31%
4 soup/cereals	$32.00	$ 9.99	68%
4 onion soups and stands	$53.00	$24.99	52%
5-pc. Completer Set Creamer, cov'd sugar Plater open vegetable	$43.95	$32.49	26%

Stonecraft Patterns on Sale
Butterscotch, Chestnut, Greenwood, Honeycomb, Sundance, Midas, Origin, Reflections, Snowden

Dynasty collection
Dragon of Kowloon, Exotic Garden, Kismet, Mandalay, Orient

Oak Bay Hardware
2213 Oak Bay Ave. 598-4222
9-27x

OAK BAY HARDWARE
FALL SALE NOW ON!
See Our Catalogue
9-27

Kmart
The Saving Place
Tues. thru Saturday
September 26 to 30
2-Poses, 14 Color Prints, One Fantastic Kmart Price!
That adds up to a Perfect Portrait Package
■ All ages welcome. ■ Groups $1.00 extra per person. ■ Compare the value at less than 79¢ a picture. ■ Scenic backgrounds available. ■ Fast delivery. ■ Satisfaction Always or 98¢ deposit cheerfully refunded.
"Ask about our classic portrait"
2—8x10's
2—5x7's
10—wallet size
14 prints just $10.96 plus tax

PHOTOGRAPHER HOURS:
Tuesday & Wednesday - 10 A.M. to 1 P.M., 2 P.M. to 6 P.M.
Thursday & Friday - 10 A.M. to 1 P.M., 2 P.M. to 5:30 P.M., 6 P.M. to 8 P.M.
Saturday - 10 A.M. to 1 P.M., 2 P.M. to 6 P.M.
UNIVERSITY HEIGHTS SHOPPING CENTRE
3005 Shelbourne St., Victoria, B.C.
9-26x

Daytime drudgery waits until dark

PARSIPPANY, N.J. (AP) — Housework more and more is becoming a nighttime occupation.

A growing number of household chores such as dishwashing, baking, laundry and vacuuming are being performed after 8 p.m. to help reduce daytime use of electricity, according to a survey just completed by General Public Utilities Corporation. This helps minimize increases in the cost of electricity and conserves energy, said Robert W. Smith, the corporation's consumer affairs manager.

The survey, covering 65,000 residential customers in New Jersey and Pennsylvania, indicates that 58 per cent of them have changed their household routines to do more housework at night. This compares with 53 per cent in a similar survey conducted by the company in 1976.

Decreasing daytime use of electricity lessens the need to build costly new generating plants, Smith said. He added that electricity is generated at night by the most efficient plants using the most economical and plentiful fuels, such as coal and nuclear.

Former editor wants shot at main arena

OAKVILLE, Ont. (CP) — Doris Anderson, former editor of *Chatelaine* magazine, says she decided to stand for election as a federal candidate because she wanted to get off the sidelines and into the main arena.

"This is a changeable time for all women and for this country," said Mrs. Anderson, last week nominated the Liberal candidate for the Toronto constituency of Eglinton in the Oct. 16 federal byelection.

Mrs. Anderson, speaking at the recent one-day Woman Alive conference at Sheridan College in this community about 40 kilometres southwest of Toronto, said women are recognizing that they have to shift gears.

"The marriage myth has been dispelled. We had some easy-going comfortable years and we're not accustomed to high unemployment, inflation and separation."

She said women have reached a plateau in their attempt to gain equality.

"The women's movement is alive and well and living in all of us, including men."

Doris Anderson federal Liberal hopeful

Urban land graduates feted Friday

Seventy-eight successful graduates of a four-year program in Urban Land Economics, including 17 from Vancouver Island, will receive diplomas at a dinner Friday in the Faculty Club at the University of British Columbia.

Distinct from the pre—licensing courses which all real estate licencees must complete, the diploma courses are conducted from September to May each year and are open only to those engaged in real estate and related activities in a professional capacity.

Five separate diplomas are offered in real estate, appraisal, mortgage lending, real estate tax assessment and property management.

Guest speaker at Friday's dinner will be Philip D.P. Holmes, past-president of the International Real Estate Federation and president of Pemberton Holmes Ltd., Victoria.

Vancouver Island graduates are:

Appraisal option, Gordon Frederick Champion, David Jackson Clark, Richard William Gordon, Orald Lynn Holmes, Graham Scott Kendrew, Michael John Kennaugh, Robert Reay Kershaw, Gerald Leslie Porter and Patrick Gerald Supeene, John Alexander and Karel Drost, of Sidney, Andrew Barnes of Lantzville, Prince Pabbi of Port Alberni, and Susan Pearson of Parksville.

Real estate option, Florence Greig, Qualicum, Daniel Samson, Campbell River.

YOUR GOOD HEALTH

Dear Dr. Thosteson: Could you please express your opinions, if any, on tubal ligation vs. vasectomy? — **H.M.**

My chief opinion is that either is a medically sound method for accomplishing sterilization (tubal ligation for the female, vasectomy for the male). Both should be done with the approval of the spouse and with the idea it is permanent. Reversal of both ligation and vasectomy are being accomplished with newer surgical procedures, but without guarantee of success.

Dear Dr. Thosteson: Last fall I broke out with what my doctor called "pityriasis rosea." It lasted about a month, and the itching was severe. As fall approaches I am anticipating it again, since the doctor said it seems to appear at that time if you're going to get it. Is this contagious in any way? What is the best treatment? — **K.F.**

You should not have a repeat bout with this mild skin inflammation. Pityriasis rosea does not usually recur. We don't know what causes it, but the pattern of development is very predictable. It begins with a scaly outbreak in an isolated "herald" or "mother" spot, followed in the next several weeks by generalized outbreak usually on the trunk and upper body, rarely on the face or below the knees. It is not contagious, but may produce severe itching.

In the early stages it may be mistaken for a ringworm infection or a contact dermatitis. One peculiarity is the appearance (on the back usually) of a Christmas tree pattern of lesions. Sunlight may hasten the disappearance, which normally occurs on its own without any treatment in from two to three months. Ultra-violet light can help. A menthol solution applied locally will relieve a mild itch, and prednisone taken orally may be used for very severe itching. Some persons may have a mild headache and slight malaise during the course of the rash. In temperate climates, spring and fall do seem to be prime seasons for pityriasis rosea, and young adults are most commonly affected.

Dear Dr. Thosteson: Please explain the cause and cure of hammer toes. I have developed some in the last few years. They are very annoying. My own doctor was not very interested or helpful.—**J.R.C.**

Most non-foot doctors are not interested in our feet, unless they are obvious factors in other problems. Unfortunately, most patients as well are not very interested in these seemingly uninteresting anatomical structures until they give them trouble.

As to your hammer toe. It is the kinking of the second toe (usually). It can be a congenital (birth) defect or be acquired through wearing of short shoes and snug-fitting socks. The result is a claw-like deformity. The matter should be treated early before the tissues and joints become fixed in the deformed position. The first line of treatment is shoe adjustment. Sometimes the toe can be straightened by use of a cushion on top of the toe with an adhesive sling to hold it down. If this is unsuccessful surgery may be necessary.

One annoying complication of hammer toe is the forming of a callus on top of the toe, which can be quit painful. I suggest you see a podiatrist.

Dear Dr. Thosteson: I need a bulk diet following my hemorrhoid surgery (successful). Can you give me some menus for a bulk diet? — **Mrs. V.D.**

You don't need a special menu for a bulk diet. Continue with your bran cereal, the prunes, both of which you tell me you now use. That along with daily use of fruits and vegetables, raw or cooked, supplies all the bulk you need.

Men need bigger bite

OTTAWA (CP) — The average daily food requirement for moderately active women is 2,400 calories, while men need 3,000 calories, Canada's agriculture department says. It is a common fallacy that potatoes are fattening, the department says. One medium-sized potato supplies about 100 calories.

THE HAIR TEST
TRICHOANALYSIS
ONLY AT
friends and company
388-6618

THE Arena — Here! Now! the FUN YOU'VE BEEN WAITING FOR
LADIES, MS., MISS, GIRLS, HOUSEWIVES, CAREER WOMEN
☆You're All Welcome☆
To Our "FUN FOR GALS" Skating Session
Every Wednesday Afternoon 1:30-3:00 p.m.
FREE ☆ PROFESSIONAL INSTRUCTION ☆ COFFEE AND SNACKS ☆ SKATE RENTALS ☆ DOOR PRIZES
All Included In Admission Price
Mrs. Pat Fraser, highly qualified instructress, will be more than happy to teach you the fundamentals or advanced instruction. Phone 384-1522 for information.

Capt. Andy's FISH MARKETS
"features" FRESH SMOKED SALMON
775 FORT ST.
383-1312

CUSTOM MADE DRAPERIES
9.95 PER WINDOW FOR LABOUR PLUS FABRIC
DRAPERY TRACK by KIRSCH SUPPLIED AND INSTALLED
FREE SHOP AT HOME SERVICE BY APPOINTMENT DAY OR EVENING
Capital Drapery AND UPHOLSTERY
2945 BRIDGE 8-1 PHONE 384-6622

Delicious AFTERNOON TEAS NOW BEING SERVED HOURS 2-4:30 ONLY $1.75
COME AND BRING A FRIEND
VITEWAY 753 VIEW STREET NEXT TO PARKADE

GOLDEN AGE PERM SPECIAL! For appointment phone 477-8712
We've Slashed our Perm Prices for Old Age Pensioners
The Natural Look
HAIR DESIGN NEXT TO K-MART IN THE MALL
OPEN TUES.-FRI. 9-9, SAT. 9-5
$10 OFF BRING IN THIS AD AND GET $10.00 OFF THE COST OF YOUR PERM
9-28

BELIEVE IT SALE
20% OFF SPORTSWEAR
SALE ENDS SATURDAY
SAVE 20% ON SPORTSWEAR ... blazers, pants, shirts, skirts, sweaters and vests ... fabulous Fairweather fashion.
SAVE 20% ON SPORTSWEAR ... the newest looks ... now when you want them at the beginning of the season.
SAVE 20% ON SPORTSWEAR ... during Fairweather's annual Believe It Sale.
FAIRWEATHER FASHION ... makes a lot of sense!
Special purchases and Daniel Hechter fashions are excluded, naturally.
PLUS ... 20% OFF ALL SOCKS
Fairweather
HAIR DOINGS JASON OF KEARNS
GET THE CREDIT YOU DESERVE WITH THE CLOTHES CARD
910 GOVERNMENT, HARBOUR SQUARE
USE YOUR CHARGEX, MASTER CHARGE OR AMERICAN EXPRESS.
9-27

ann landers

Dear Ann Landers: No one knows for sure how many children are neglected or abused. Sometimes the difference between "disciplining a child" and beating him can be a matter of opinion.

Recently, my husband and I joined a group that has changed our lives and will certainly change the future of our children. It's called Parents Anonymous. We are in the New York group but there are chapters all over North America. Parents Anonymous has no agency affiliations and costs nothing to join. Basic rules of privacy and confidentiality are strictly followed.

The primary objective is the rehabilitation of damaged relationships between parents and children. We try to give parents self-confidence and know-how so they can rechannel their destructive attitudes and actions into constructive behavior.

Some parents who abuse their children are seriously disturbed, but most are normal everyday mothers and fathers whose parents beat them. When they become angry or frustrated with their children they behave as their parents did. I hope you will print the guidelines of Parents Anonymous.—**A Made-Over Mother.**

Dear Mother: The guidelines are well worth sharing with my readers and I do thank you. For those who are interested in learning if there is a chapter in your city — or for those who want to start a chapter — please write to the national headquarters. The address is: Parents Anonymous, 2810 Artesia Boulevard, Suite F, Redondo Beach, Cal. 90278.

Here are the Daily Goals and Guidelines of Parents Anonymous of New York:

● We recognize and admit to each other that child abuse and neglect — be it physical, verbal, sexual or emotional — exists in our homes.

● We admit that our children are defenseless and that the problem is within us as parents, and we will set about an immediate course of action to correct it by changing our daily habits.

● We want and will accept help for ourselves and will follow any path to get the strength, the courage, and the control that we must have in order to stop abusing our children.

● We will not blame our children or subject them to our abusive actions.

● We promise ourselves and our family that we will use to the fullest extent the Parents Anonymous program.

● We will take one step, one day at a time, to achieve our goals.

● We admit we must learn to control our tempers, and once this is accomplished, we can achieve harmony in our home and earn love and respect for ourselves and our family.

● We understand that our problem cannot be cured immediately and demands continuous practice of the Parents Anonymous program.

● We remain anonymous, but if we wish to individually, we may identify ourselves and will call upon other Parents Anonymous members, or seek any help before, during, or after any act of child abuse occurs.

● We admit that we are separating ourselves from our children, and through practicing the Parents Anonymous program daily we will reunite our children into a loving, healthy, family unit.

RENOVATING?
SEE US FOR
KITCHEN CABINETS
Jubilee Building Supplies
574-Culduthel Rd.
388-5412
9-20

Foundation helps sufferers

Phobias based on real fears

TORONTO (CP) — An estimated 4.6 million Canadians suffer from phobias, says Mary Warr, executive director of a group dedicated to helping these people.

Ms. Warr is the founder of the Freedom From Fear Foundation, which began in 1974 under the name Venture and has since helped hundreds of people cope with some 300 anxieties by referring phobia-sufferers to specially trained doctors.

Ms. Warr calls phobias foolish, irrational fears that often threaten jobs and lifestyles.

She mentions a Toronto woman who could not bear to touch money. She left it sitting on her bedroom dresser and her children bought the groceries and household supplies, returning the change to the dresser.

If the woman did touch money she would feel compelled to take a shower immediately.

Although there is often no clear reason, the fear is real, Ms. Warr said.

Someone encountering a dreaded object or situation can panic, have a rapid heartbeat, tremble and have a desire to run or scream.

Phobia sufferers are usually soft spoken and sensitive, she said, but irrational fears can strike anyone.

Agoraphobia, the fear of open spaces, is the most common problem, she said.

She said she understands this problem well because she suffered from it as a child, when she would refuse to go on errands and spent hours hiding in alleyways so no one could find her .

"It's absolutely ridiculous, but I was that frightened," she said. "They looked upon me in the family as being sort of a strange person."

Conventional psychiatric treatment did not help, but behavior therapy finally solved her problem.

Claustrophobia, the fear of confined spaces, and the fear of flying are two of the most common problems.

Elderly neglected

TORONTO (CP) — City Ald. Susan Fish says Metropolitan Toronto planners and politicians are insensitive to needs of the elderly.

"We don't understand the elderly and their needs," she said Monday at a public forum.

The alderman said that in many neighborhoods, there are few, if any, elderly people because of the high cost of maintaining a home or because there are no places for senior citizens.

Marvyn Novick, a senior program director for the Metro Social Planning Council, said there has been a pattern of neglect in suburban planning for elderly people.

ASK YOUR NEW CAR DEALERSHIP ABOUT
PERMA-SHINE
NEVER WAX YOUR CAR AGAIN
GUARANTEED
9-30X

Price no reflection on wine's excellence

TORONTO (CP) — Wine snobbery is still rampant but price is wrongly associated with excellence, says Jaques Marie, a teacher of food technology and wines at George Brown College.

Marie said in an interview: "Each wine has a place to be consumed. A $3 bottle could hit the spot on a fishing trip while a $30 one may be the crowning touch for a special evening.

"There's no way I can afford to drink a $30 bottle every day. And, for the value, is the $30 bottle 10 times better than the $3 one? No way."

Although France is still considered the *creme de la creme* of wine producers, Marie said he has drunk some of the worst wine ever in France.

In his wine appreciation courses, Marie teaches his students "to discover what you like and what you don't."

He said each time you drink a glass of wine there are certain steps to learning more.

"Look at the wine in the glass. Judge its appearance (white, red, pale, sparkling, still, cloudy or brilliant) and record it, possibly in writing. Then smell it. Is it pleasant? Offensive? And why? Finally a taste. Do you like it or not? Again, why?

"Drink very little, but well. And use your own language to describe the wine. What is this 'foxy' everyone uses to talk about wine?" "What are these words, 'provocative' and 'intriguing' to describe the liquid which is just the product of naturally fermented grapes?

Naran home recipe plan takes off ugly fat.

The Naran Plan can help you lose pounds of unsightly fat right in your own home. This home recipe weight-control plan is easy to follow and costs little. Go to your drug store and ask for the Naran Reducing Plan. The whole plan is included in every package. The directions are right on the label. Pour the liquid into a pint bottle and add enough grapefruit juice to fill the bottle. Take two tablespoonsful twice a day as needed. Take the vitamin supplement included and follow the low calorie weekly food menu.
Your first purchase should show you a simple easy way to lose bulky fat and help regain slender more graceful curves. reducible pounds and inches of excess fat should disappear from neck, chin, arms, hips, abdomen, calves and ankles. If you are not completely satisfied with your first purchase just return the empty carton for your money back. Follow this easy way endorsed by many who have tried this plan to help bring back alluring curves and graceful slenderness. Note how quickly bloat disappears, how much better you feel. More alive, youthful appearing and active.

WESTERN EXPRESS
NOW! EVERY WEDNESDAY IS WINSDAY!
Where Westerners win all-ways
Western Canada Lottery Foundation

Bulletin Board

The Chinese-Canadian Friendship Association is presenting a seminar on *China and Religion* starting from 7:30-9 p.m. Thursday, Sept. 28, and continuing each Thursday until Nov. 16 at their hall at 535 Fisgard. Fee is $30; for additional information phone 478-0268.

Streetcars bid farewell

HAMBURG, West Germany (AP) — Hamburg will close a 139-year chapter of its transport history this weekend when its last streetcar stops, yielding to an expanding rapid transit train system.

PYTHIAN SISTERS

Capital City Temple 35, Pythian Sisters will meet at 8 p.m. Thursday in the Orange Hall, 1620 Fernwood Road.

●

B.C.H.A.

The monthly meeting of the Victoria section of the British Columbia Historical Association will be held at 8:15 p.m. Thursday in the Newcombe Auditorium, Provincial Museum. Dr. David Lai of the Department of Geography, University of Victoria, will speak on *The Chinese Imprints on the Cultural Landscape of British Columbia.*

WE THOUGHT YOU SHOULD KNOW
YEAR END PRICES

1978 PLYMOUTH VOLARE
4 DOOR SEDANS

YOU GET:
★ Proven Slant 6 Motor
★ Automatic ★ Power Steering
★ Custom Radio ★ Power Disc Brakes
★ Electric Defogger ★ Remote Control Mirror
★ Vinyl Seats ★ Deluxe Wheel Covers
★ Belted Radial Whitewall Tires
★ Cigar Lighter ★ Prismatic Mirror
AND MORE!

Reg. Price $6541
$5842
SALE PRICE
9-26

ENSIGN CHRYSLER PLYMOUTH
NEW AND USED CARS — YATES AT COOK
NEW AND USED TRUCKS — QUADRA at CALEDONIA
386-2411

MAPLE LEAF CLIP'N'SAVE COUPONS!

Here they are! Special big value coupons from Maple Leaf. Use them to save money. On Maple Leaf Bacon. On Maple Leaf Sliced Meats. Clip them and take them to your store right away – they're only good for 6 weeks.

Good for 6 weeks only. Use them now!

MAPLE LEAF

25¢ STORE COUPON 25¢
SAVE 25¢
on any Maple Leaf Bacon.
MR. DEALER: We will reimburse you for the face value of the coupon plus normal handling charges, provided you and your customer comply with the terms of the offer. Any other application may constitute fraud. Invoices for sufficient stock to cover

coupons redeemed must be shown on request. Application for redemption from principals only. For redemption mail to: Canada Packers Limited, P.O. Box 3000, Saint John, N.B. E2L 4L3
25¢ 0070560H
Offer expires November 4, 1978

15¢ STORE COUPON 15¢
SAVE 15¢
on Maple Leaf Sliced Meats.
MR. DEALER: We will reimburse you for the face value of the coupon plus normal handling charges, provided you and your customer comply with the terms of the offer. Any other application may constitute fraud. Invoices for sufficient stock to cover

coupons redeemed must be shown on request. Application for redemption from principals only. For redemption mail to: Canada Packers Limited, P.O. Box 3000, Saint John, N.B. E2L 4L3
15¢ 0070562H
Offer expires November 4, 1978

FAMILY-SIZE SAVINGS ON FAMILY FOOD NEEDS

POWDERED DETERGENT — Tide 2.4-Kg. Pkg. 2.99

ICE — Family Style or Big Dipper 4-litre pail .. 2.69

ALL PURPOSE FLOUR — Dutch Oven 10-kg bag .. 2.89

ORANGE JUICE — Niagara Frozen 12½-fl.-oz. tin 75¢

GROUND COFFEE — M.J.B. Regular — Drip — Electric Perk 1-lb. tin. 3.19

EVAPORATED MILK — Pacific 15 fl. oz. tin ..... 2 for 89¢

CHICKEN NOODLE SOUP MIX — Lipton's 120-g. pkg. ..... 49¢

LIQUID DETERGENT — Joy 682-gr. bottle. ..... 99¢

TOMATO PASTE — Hunt's 5½-fl.-oz. tin ..... 3 for 1.00

PREMIUM PLUS CRACKERS — Christies 16-oz. pkg. ..... 79¢

WHOLE MUSHROOMS — Narcissus 10-fl.-oz. tin ..... 59¢

LIQUID BLEACH — Perfex 64-fl.-oz. bottle. ..... 69¢

QUALITY MEATS

Gov't. Inspected • Canada Gr. A Beef
whole round steaks bone in ..... lb. 1.89

Gov't Inspected • Canada Gr. A Beef
boneless rump roast ..... lb. 2.19

Gov't Inspected • Canada Gr. A Beef
sirloin tip roast ..... lb. 2.29

Gov't. Inspected • Meteor
beef sausage ..... 5-lb. ctn. 3.99

Gov't Inspected • Breakfast Delight
sliced side bacon ..... 1-lb. pkg. 1.79

Gov't Inspected • Olympic
sliced bologna ..... 16-oz. pkg. 1.19

Gov't. Inspected • Olympic • Sliced
chicken loaf ..... 16-oz. pkg. 1.29

SEAFOOD FEATURE
smoked black cod ..... lb. 2.29

SEAFOOD FEATURE • WHOLE FROZEN
pink salmon ..... lb. 2.19

FROZEN PEAS — Frozo Choice 2-lb. pkg. ..... 59¢

save & fly with $5 travel vouchers you could cut the cost of your next holiday airfare by saving our cash register tapes... Full details at your SHOP EASY STORE

BROWN BAG SPECIALS

CHEEZ WHIZ — Kraft Processed Plain ..... 454-g. jar 1.59

PINK SALMON — Paramount 7¾-oz. tin ..... 98¢

PEANUT BUTTER — Squirrel 48-oz. tin 2.69

MARGARINE — Imperial 3-lb. pkg 2.09

LUNCHEON MEAT — Tulip 12-oz. tin ..... 98¢

MEAT BALL Or BEEF STEW — Puritan 15-oz. tin ..... 69¢

MARMALADE Orange or 3 Fruit — Nabob 24-oz. tin 1.29

LONG GRAIN RICE — Delta 2-lb. pkg. 1.09

SPAGHETTI SAUCE MIX — Clubhouse 1½-oz. pkg. 2 for 69¢

APPLE PIE FILLER — Sunrype 19-fl.-oz. tin. .. 69¢

BLUEBERRY PIE FILLER — Sunrype 19-fl.-oz. tin. 1.19

CHERRY PIE FILLER — Sunrype 19-fl.-oz. tin. 1.09

HOT CHOCOLATE — Neilson's 500-g. tin 1.89

GROUND COFFEE — MJB 1 lb. Tin 3.19

CARAVELLE BISCUITS — Westons 250-g. pkg. ... 89¢

SOUR CREAM — Foremost or Palm 500 ml. carton . 79¢

PEACH HALVES AND SLICES — Letona 14-fl.-oz. tin 2 for 99¢

GROUND BLACK PEPPER — Safari 4-oz. tin 1.49

SMOKED OYSTERS — Sealord 3.6-oz. tin .... 95¢

BATHROOM CLEANER — Dow 16-oz. tin 1.09

FABRIC SOFTENER SHEETS — Cling Free Pkg. of 24 ..... 1.49

FRESH FRUIT AND CRISP VEGETABLES

Local Grown Hot House Medium
TOMATOES Can. No. 1. ..... lb. 39¢

B.C. GROWN
BARTLETT PEARS Domestic Grade 2 LBS 69¢

LOCAL GROWN CANADA NO. 1
BULK CARROTS ..... 2 LBS 29¢

Prices Effective Wed., Sept. 27th to Sat., Sept. 30th

WE RESERVE THE RIGHT TO LIMIT QUANTITIES

5 STORES TO SERVE YOU

230 Cook St. Colwood Plaza — Shelbourne Plaza — 2187 Oak Bay Ave. Cadboro Bay Village

OUR COOK ST. AND COLWOOD STORES ARE OPEN SUNDAYS 10 A.M.-5 P.M.

SHOP EASY FOODS

MORGAN

FRED BASSET

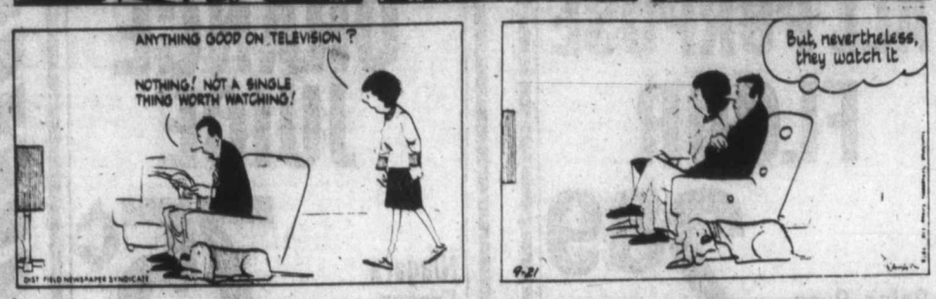

JUDGE PARKER

ARCHIE

RIP KIRBY

BLONDIE

MARY WORTH

HI and LOIS

KERRY DRAKE

MOMMA

M. V. Chesnut's Garden Notes

"A woman, a dog, or a walnut tree—
The more you beat 'em,
The better they be!"

The last time I quoted this ancient English couplet, I speculated at considerable length as to why anybody would want to beat a walnut tree. The dog and the woman I can understand.

I had a vague idea that it might be a ceremonial beating, perhaps stemming from some ancient Druidic religious custom. Since that time I have learned all about it from a delightful English novel called *Blenheim Orange* by H. W. Freeman.

You see, at harvest time, it was the custom of owners of walnut trees to call in village craftsmen skilled in the harvesting of the nuts. The special tool used by these men was a long hickory pole—a treasured family possession—which was kept well oiled between seasons and passed on from one generation to another.

The harvesters would climb up into the tree and knock down any stubborn nuts which refused to fall of their own accord, using these long, whippy sticks. The men were encouraged to lay about them with a will, for it was believed that the rougher the treatment, the better the tree would bear the following year.

Such a beating was actually a crude form of twig-pruning, and it is known now that such harsh treatment does more harm than good. While an immediate crop increase would often follow, disease enters the torn and bruised tissues, and only too often the tree would go into a slow decline.

The time to gather walnuts—and their cousins, the butternuts—is when they are falling freely from the tree. The outer husks should be removed immediately, and for this job you need a pair of old gloves, for I don't know of any stains on the hands more difficult to remove than the juice from walnut husks.

Any nuts with split inner shells or partially unripened shells should be set aside for immediate use, for they won't keep in storage. The rest are best scrubbed vigorously in water with a hard-bristled brush so all loose fibre from the husk is removed; if any of this material is left clinging to the shell, the nuts will go mouldy. Dry the nuts at room temperature and with some movement of air around and between them, but never in an oven or other artificial heat.

If you want to go whole hog and turn out a really professional-looking product, you can bleach your nuts before storing. This is by no means necessary, but they do keep better when bleached and they look much more attractive in the Christmas nut bowl.

To make the bleach, add one cupful of chloride of lime to two quarts of water; make a paste first, and stir into the remaining water.

In another container, dissolve half a cupful of washing soda in another two quarts of water, then pour it slowly into the chloride of lime solution. Stir well, then let it stand overnight to settle.

The clear liquid is poured off carefully and the sludge discarded. The harvested nuts are immersed in the bleaching solution for three minutes—preferably in small batches—then rinsed, drained and dried.

The treated nuts should keep in good condition for about three months if hung up in onion sacks or old nylon stockings. If you want to keep them beyond this period, they are best buried in boxes of dry sand, sawdust or peat moss.

As I mentioned earlier in the season, any nuts required for making pickled walnuts should be picked from the tree before the inner shell hardens, and while you can still push a darning needle through them.

Art Buchwald

NEW YORK CITY — The New York City newspaper strike is starting to take its toll on the Big Apple. You can see it in people's blank expressions and hear it in their desperate voices.

When someone hears you're from out of town, the first question he or she asks is, "What's going on?"

"Nixon resigned and is no longer president," I told one poor soul.

"No?" he said, "and he seemed to be doing so well with China."

"Howard Hughes passed away in his sleep."

"It's hard to believe," my friend said. "He seemed like such a young vital person."

"Elizabeth Taylor and Richard Burton split up."

"Now that's one I didn't hear. How are Sonny and Cher doing?"

"They split too."

"What are people reading these days?"

"Books about jogging."

"What happened to *Gone With the Wind*?"

"It's off the best-seller lists and so is *Forever Amber*."

"I guess that means they'll be coming out in paperback," he said. "Tell me, how are the Brooklyn Dodgers doing?"

"You didn't hear? They've moved to Los Angeles."

"No wonder I can't get their games on radio. Is Ted Williams still playing for the Red Sox?"

"No, he retired. So did Joe DiMaggio."

"I'll be damned — the two best hitters in the American League."

"But the Yankees are doing well."

"Why shouldn't they with Yogi Berra as their manager?"

"He's not their manager any more. Lots of things have happened since the newspapers went on strike. We have a new pope."

"Poor Pope John."

"There was another pope since John. He was Pope Paul."

"Boy, you really get out of touch in this city. Did John Glenn ever get to the moon?"

"No, but three other guys did. John Glenn is now a senator from Ohio."

"I guess I have a lot of catching up to do," he said. "How's Jimmy Hoffa?"

I didn't have the heart to tell him.

Not everyone in New York is without a newspaper. Many desperate souls are buying out-of-town papers from as far away as Washington, D.C., Philadelphia and Boston. You would think this would fill the news gap, but these people are more confused than those who have no papers at all.

One lady who gets the *Philadelphia Bulletin* every day said to me, "If someone doesn't fill these potholes on 63rd St., I'm going to march down to city hall and give Mayor Rizzo a piece of my mind."

"Rizzo isn't your mayor," I told her. "Koch is."

"Don't kid me," she replied. "I read the papers every day."

Another pal who gets the *Boston Globe* every morning said, "If we don't get some tax relief in this city soon I'm going to write to my senator, Teddy Kennedy, and tell him he better not ask for my vote in 1982."

"Teddy's not your senator," I told him. "Javits and Moynihan represent New York."

Then how come you never read about them?" he wanted to know.

A sports fanatic who has been reading the *Washington Post* for more than a month has suddenly become a Redskins football fan.

"Don't you feel disloyal to the New York Giants team?" I asked him.

"Why should I when they move to San Francisco?"

Sydney Harris

(While Mr. Harris is vacationing, we are reprinting columns from his latest book, *The Best of Sydney J. Harris*, now available in paperback.)

It's interesting how people are "relativist" about things it suits them to be relativist about, and "absolutist" about other things it suits them to be absolutist about.

A man called me on the phone this morning to ask about a play I recently reviewed. He wanted to know if it is "morally offensive." All I could reply was that it didn't offend me, but I couldn't speak for him or his friends.

Now, this man would never call me up to ask whether a certain piece of music is beautiful. He no doubt believes that beauty is in the eye (and the ear) of the beholder. If I recommended a certain poem he didn't like, he would shrug it off with a phrase about "a matter of taste."

People tend to be relativistic about their aesthetic standards, but absolutist about matters of sex and decencyand obscenity. They want the right to judge for themselves whether a painting or a piece of music is beautiful and appealing, but ask for an objective judgment on whether a play or a novel is immoral or offensive.

But if beauty is in the eye of the beholder, so is obscenity. I personally happen to find the collected works of Mickey Spillane "obscene" in their crude combining of indiscriminate violence and mindless sex — but the public bought such books in the millions, while at the same time regarding D. H. Lawrence as "obscene."

In my own view, aesthetic judgments are much more absolutist than sexual ones. There is not a trained musician in the western world who would not agree that Beethoven wrote greater music than Grieg, or that Schnabel was a finer pianist than Liberace — no matter what the uninstructed in such matters might believe.

But the very people who would bellow with outrage if we tried to impose such aesthetic standards upon them ("I may not know music, but I know what I like") are the same ones who demand absolute conformity in sexual matters, and who think that dirtiness can be defined by counting noses and accepting the majority opinion.

There *are* certain absolutes for the human race — in that the nature of our being cannot be violated with impunity — but sexual customs and practices and attitudes are not among them. It's odd that the people who worry whether certain plays are "morally offensive" so rarely worry about the moral offensiveness of war, poverty and bigotry.

James Bacon's Hollywood

HOLLYWOOD—Talked over the weekend with a close friend of **Christina Onassis**, who explained all those solo trips to Britain and Greece.

"Tina told me," said the Beverly Hills friend, that she is not subject to Soviet travel restrictions. She can come and go as she pleases but it's another story for her new husband."

It seems that the shipping heiress had to take care of business after her August 1 marriage in Moscow.

Husband **Sergei Kuzov**, as a Soviet citizen, would need three or four months of red (or Red) tape to get the necessary travel documents.

The friend said Tina said she was very happy.

"And she sounded happy over the transatlantic phone," the friend added.

June Wilkinson, who makes **Raquel Welch** look like an ill boy, gives this tip on how to get started in show business. Look in the phone book.

June, who is doing SRO business at the Union Plaza Hotel in Las Vegas with her perennial hit, *Pajama Tops*, told how she used the phone book when she first came to this country from her native England.

"I thought that if I appeared as a centerfold in *Playboy*, it would help get me started. So I looked in the phone book and **Hugh Hefner's** home was listed.

"Not only that, but when I called, no butler or maid answered the phone. Hugh picked it up himself."

Hugh put her spectacular frame in the magazine. She was named Playmate of the Year.

But there's one drawback:

"No one ever takes a nude girl seriously as an actress," says June.

King Fisherman

Make sure all coho identified

Anglers are reminded all coho 18½ pounds and over must be positively identified as such by a federal fisheries officer, or someone recognized by King Fisherman Contest officials as qualified to do so.

If the fish can't be readily identified when it is caught, it should be kept in refrigeration, or at least head, tail, and entrails should be kept frozen, until proper identification can be made.

It is the responsibility of the angler to get his or her coho, which could be the top fish of the contest, properly identified.

To be fair to all anglers, contest officials must insist on positive identification.

Latest King Fisherman entries:

SPRING (CHINOOK)

Juan de Fuca Trailer Park
Tom Bligh; 37.0, Otter Point, minnow.

Sooke Harbor Marina
Steve Kirchin; 12.8, Secretary Island, anchovy.

Pedder Bay Marina
Al Cedar; 27.0, kelp bed, Buzz Bomb.
J. Robinson; 8.0, 5.12, Pedder Bay, Buzz Bomb.
Alf Armitage; 6.4, Race Passage, Krippled Minnow.
B. Knadle; 10.8, 6.0, Church Rock, Strip Teaser.
R.G. Pilling; 6.4, Pedder Bay, hootchie.
Wayne Anaka; 16.0, 6.0, 6.0, Pedder Bay, Buzz Bomb.
Colleen Maber; 6.0, 6.8, kelp bed, minnow.
Mack McPhee; 23.8, Church Rock, Strip Teaser.
Les Inglis; 28.8, 6.0, 5.0, Pedder Bay, Minnow Teaser.
Yoshio Shiminzu; 17.0, Church Rock, Strip Teaser.
Rob Lloyd-Smith; 5.4, Cape Calver, Norsesilda.
Norm Dawe; 5.8, 6.8, Pedder Bay, Strip Teaser.
V. Achadinha; 6.0, 5.0, kelp bed, Strip Teaser.
R.A. White; 7.0, 5.0, 7.0, Pedder Bay, Buzz Bomb.
Cliff Weir, Brighton, Ont.; 7.0, 5.0, Pedder Bay, Buzz Bomb.
Graham Abernathy, Osoyoos; 9.0, can buoy, Buzz Bomb.
Wally Cole; 5.0, Pedder bay, Buzz Bomb.
Rose Sauter; 7.4, kelp bed, minnow.
Gord Sleivert; 9.8, Church Rock, needlefish.
Lyle Sauter; 6.8, Race Rocks, Strip Teaser.
O. Litzenberger, Vernon; 6.0, Whirl Bay, Silver Harvest.
Ole Johnston; 6.5, Pedder Bay, Strip Teaser.

Cheanuh Marina
Dennis Turnbull; 30.4, Bedford Island, white Octopus.
Ed Scott; 5.6, Church Island, Squirt.
Lew Huot; 5.12, Beechey Head, anchovy.
Bob Hammer; 5.2, 5.0, Church Rock, hootchie.
Colin Arkinstall; 8.0.
Dwayne Patterson; 10.5, Church Rock, hootchie.
A. Rehlay; 10.0, 7.0, Beechey Head, hootchie, Strip Teaser.
Marg Anderson; 6.0, Beechey Head, Squirt.
Paul Anderson; 5.12, Beechey Head, Squirt.
Norman Teng; 5.8, trap shack, Minnow Teaser.
Vern Black; 30.0, 6.0, Church Rock, minnow.
Jessie Seymour; 5.1, Becher Bay, Strip Teaser.
J. Markstrom; 8.0, Bedford Island, minnow.
W. Matheson; 5.8.
Vic Prior; 28.8, 5.0, Beechey Head, hootchie.
G. Willing; 22.0, Bedford Island, Strip Teaser.
Phil Moran; 5.4, Becher Bay, Strip Teaser.
Jerry Petrie; 12.0, Strip Teaser.
Doug Jones; 25.0, Beechey Head, Tom Mack Spoon.
Wicker Watt; 7.8, 6.8, 5.8, Beechey Head, anchovy.
Joe Penner; 6.8, Church Rock, Strip Teaser.
J. Kanak; 10.0.
Margaret Anderson; 8.8, 12.0, Beechey Head, hootchie.
Mike Kelly; 9.8, Church Rock, Pirken.

Colonist
Harmon Leong; 9.8, 8.8, 7.0, Misery Bay, Radiant Butterfly.

Bates Beach Resort
Mel Thomas, Courtenay; 11.0, Bates Beach, bucktail.
Alice Fulton, Jasper, Alta.; 9.15, Bates Beach, bucktail.

COHO

Rustic Motel
C. Callow; 13.10, Discovery Passage, Buzz Bomb.
Rolf Salveson, Campbell River; 13.8, Copper Bluffs, herring.
J. Salveson, Campbell River; 6.0, 6.8, Copper bluffs, hootchie.
Mike simpson; 6.4, 6.6, 7.0, Discovery Passage, Buzz Bomb.

Bates Beach Resort
Alice Fulton, Jasper, Alta.; 8.2, Bates Beach, bucktail.
B.L. Dave, Comox; 9.8, Bates Beach, bucktail.
Eberhart Deuss, Germany; 6.0, Bates Beach, bucktail.
Rolf Schultheiss, Germany; 7.8, Bates Beach, bucktail.
Carl schnare, Swan Hills, Alta.; 5.0, 6.14, Bates Beach, bucktail.
Larry Schnare, Courtenay; 5.8, 7.5, 6.5, 6.2, 9.5, 5.14, Bates Beach, bucktail.
Kevin Cogswell, Sand Point, Ida.; 13.0, 7.11, 5.11, 5.6, 5.14, 8.1, Bates Beach, bucktail.
Lola Blumer, Edmonton; 5.13, 5.6, Bates Beach, bucktail.
Terry Clarke, Naramata; 6.8, 5.4, Bates Beach, bucktail.
Richard Spencer; 6.2, Bates Beach, bucktail.
Oscar Hansen, Calif.; 5.1, 7.2, 5.7, Bates Beach, bucktail.
John Waines, Jasper, Alta.; 11.6, 5.9, Bates Beach, bucktail.
Earl Fulton, Jasper, Alta.; 9.0, Bates Beach, purple bucktail.
R. Hancock, Naramata; 6.0, Bates Beach, bucktail.
A. Dyck, Naramata; 7.4, Bates Beach, bucktail.
Ron Buckell, Edmonton; 6.14, 10.5, 5.3, Bates Beach, bucktail.
Howie Dedrick, Vancouver; 11.8, Bates Beach, bucktail.
Hazel Robertson, Honeymoon Bay; 5.0, Bates Beach, hootchie.
D. Cogswell, Sand Point, Ida.; 7.2, Bates Beach, bucktail.
Joanne Cogswell, Sand Point, Ida.; 8.3, Bates Beach, bucktail.
Lola Blumer, Edmonton; 6.4, 11.0, 7.14, 5.8, Bates Beach, bucktail.
Erwin Blumer, Edmonton; 5.13, 6.8, 5.1, 6.3, 5.10, Bates Beach, bucktail.
Doug Short, Abbotsford; 5.0, Bates Beach, bucktail.
Orm Stevenson, Courtenay; 6.3, 5.15, Bates Beach, bucktail.
Jim Barclay, Courtenay; 11.2, Bates Beach, bucktail.
Bert MacDonald, Comox; 6.0, Bates Beach, bucktail.
Urh Robin, Jasper, Alta.; 6.14, 6.6, Bates Beach, bucktail.
Pixie Tyler, Vernon; 7.3, 6.11, Bates Beach, bucktail.

Allen Gordon, White Rock; 13.5, Bates Beach, Strip Teaser.
Earl Fulton, Jasper, Alta.; 6.9, Bates Beach, bucktail.
Bob Dunlop, Jasper, Alta.; 6.8, 5.11, 5.11, 6.8, Bates Beach, bucktail.
Ed Glansman, Edmonton; 11.9, 8.5, Bates Beach, bucktail.
Ingrid Pitts, Duncan; 6., Bates Beach, buckfail.
David Lacmanec, Duncan; 5.10, 6.15, Bates Beach, bucktail.
Tony Pitts, Duncan; 5.3, 7.0, Bates Beach, bucktail.
Ron Barnard; 9.12, Bates Beach, bucktail.
Roger Cleverley; 5.8, Bates Beach, bucktail.
Robbie Gordon, White Rock; 5.9, 6.8, Bates Beach, bucktail.
Alan Gordon, White Rock; 9.8, 5.15, Bates Beach, bucktail.
Vi Fulton; 9.8, 6.11, Bates Beach, bucktail.
Jackie Young, Edmonton; 7.2, Bates Beach, bucktail.
Orm Stevenson, Courtenav; 5.8, Bates Beach, bucktail.
Doug Short, Abbotsford; 6.10, Bates Beach, bucktail.
Eric Parkes, Courtenay; 8.8, 5.2, Bates Beach, bucktail.
Ed Loewen, Kamloops; 5.4, Bates Beach, bucktail.
John Walnes, Jasper, Alta.; 7.3, 5.15, 5.6, Bates Beach, bucktail.
Earl Fulton, Jasper, Alta.; 8.12, Bates Beach, bucktail.
Mel Thomas, Courtenav; 6.0, 5.8, Bates Beach, bucktail.
Phil Moore, Jasper, Alta.; 6.7, Bates Beach, bucktail.
George Seykora, Courtenav; 6.8, 6.8, 6.12, Bates Beach, bucktail.
Lloyd Hopper; 5.14, Bates Beach, bucktail.
Jackie Young, Edmonton; 10.15, 8.2, 6.2, 7.2, Bates Beach, bucktail.
Mike Young, Edmonton; 5.10, Bates Beach, bucktail.
Alice Fulton, Jasper, Alta.; 5.11, Bates Beach, bucktail.
Ed Glansman, Edmonton; 5.2, Bates Beach, bucktail.
Ron Buckell, Edmonton; 7.14, 9.6, Bates Beach, bucktail.
David Wiklund, Boswell; 7.13, 12.15, Bates Beach, bucktail.
Bob Short, Abbotsford; 6.11, Bates Beach, bucktail.
Bert MacDonald, Comox; 5.11, 6.3, 6.9, 9.12, 5.11, Bates Beach, bucktail.
Louis Rush; 7.2, Bates Beach, bucktail.
Art Clark, Courtenay; 6.8, 8.7, 6.0, Bates Beach, bucktail.
Robbie Gordon, White Rock; 6.12, Bates Beach, purple bucktail.
A. Ostergard, Cumberland; 5.7, 6.10, Bates Beach, bucktail.
Keith Dixon, Cranbrook; 7.11, 8.10, Bates Beach.
Bill Browne, Courtenay; 12.8, Bates Beach, Grey Ghost Bucktail.
Fred Schlege, Ganges; 5.7, Bates Beach, bucktail.
Brian Wilson, Comox; 9.0, Bates Beach.
Betty Wilson, Comox; 7.9, Bates Beach.
Tom Mann, Courtenay; 10.11, Bates Beach, Strip Teaser.
Norma Kew, Courtenay; 6.4, Bates Beach, bucktail.
Hazel Robertson, Honeymoon Bay; 5.11, Bates Beach, bucktail.
Alice Fulton, Jasper; 6.8, 5.13, Bates Beach.
Stu Pitts, Duncan; 8.2, 9.8, Bates Beach, purple bucktail.
Larry Peterson, Courtenay; 12.2, 8.9, 7.0, Bates Beach, Strip Teaser.
Kevin Miller, Cumberland; 6.3, Bates Beach, bucktail.

Bosun's Marina
Mark Frampton; 10.10, Sidney Island, Strip Teaser.

Art Rhodes Sports Fishing Services
Ron McInes; 9.9, The Boulder, Strip Teaser.

University Heights Esso
Charles Lemery; 14.5, Fairfax Point, Krippled K.

Oceanic Charters
Bill Richard; 14.0, Pedder Bay, Squirt.
John Mertes; 13.12, 7.4, off breakwater, Brotchie Ledge, Flashfail.
Neil Tarrant, Kelowna; 8.2, Fairway buoy, Strip Teaser.

Pedder Bay Marina
Ole Johnston; 8.8, Pedder Bay, Strip Teaser.
Lyle Sauter; 6.8, 6.4, 5.4, Race Passage, Pirken.
J. Robinson; 7.0, 7.12, Pedder Bay, Buzz Bomb.
Susan White; 8.0, Pedder Bay, Buzz Bomb.
Clifford Weir, Brighton, Ont.; 9.12, Pedder Bay, white Buzz Bomb.
Les Inglis; 11.8, 8.0, 7.0, 6.0, Pedder Bay, Minnow Teaser.
A. Danyluck; 8.8, 9.0, kelp bed, Buzz Bomb.
Jack Rodger; 11.0, kelp bed, anchovy.
Gary Marshall; 9.8, kelp bed, Buzz Bomb.
Ken Alexander; 10.8, 5.0, kelp bed, Buzz Bomb.
A. Jedinak; 10.4, Pedder Bay, Buzz Bomb.
Rob Lloyd-Smith; 11.4; 8.0, Cape Calver, Norsesilda.
R. Maber; 7.0, Pedder Bay, Squirt.
Frank Taylor; 9.0, Church Rock, Strip Teaser.
Lou Jarvis; 8.0, Pedder Bay, anchovy.
J.E. Phillips; 9.0, 8.8, 7.0, Church Rock, Strip Teaser.

Sooke Harbor Marina
Whitey Ashworth; 11.0, Secretary Island, anchovy.
Carman Angus; 9.0, 8.4, 6.0, 13.0, 10.0, Secretary Island, hootchie.
Ken Moyes; 9.5, 10.0, 7.8, Secretary Island, minnow, Strip Teaser.
L.J. Gollmer; 9.14, Secretary Island, Squirt.
Howard Angus; 6.3, 6.10, 5.8, 7.8, Sooke Harbor, minnow.
E. Weitzmann; 7.12, 7.0, Sooke Harbor, needlefish.
J. Groves; 8.8, Secretary Island, minnow.
A. Allman; 8.8, Sooke Harbor, anchovy.
Tyce Nilman; 6.4, Secretary Island, Strip Teaser.
L. Altringer; 9.4, Secretary Island, minnow.
A. Sutherland; 10.8, Secretary Island, minnow.
A. Kozak; 5.8, 5.4, 7.4, Secretary Island, hootchie.
Harvey Jackson, Calgary; 7.4, 7.2, Secretary Island, minnow.
H. Wood; 10.0, Secretary Island, anchovy.
Steve Kirchin; 14.8, Secretary Island, hootchie.
E.G. Davis; 8.0, Secretary Island, minnow.
F. Webb; 12.0, 6.12, Secretary Island, Strip Teaser.
Bob Brazier; 7.0, Sooke Harbor, minnow.
Peg Konanz; 7.12, Secretary Island, Strip Teaser.
D. Simpson; 12.4, 5.1, Secretary Island, minnow.
Stan Yaxley; 7.8, 5.12, 6.12, 5.0, trap shack, hootchie.
H. Atkey; 7.0, 6.0, Secretary Island, minnow.
Ben Konanz; 10.12, Secretary Island, Strip Teaser.
Ed Moses, Calgary; 8.8, Secretary Island, minnow.

Juan de Fuca Trailer Park
N.A. Cunningham; 11.0, 8.8, 7.8, 5.8, Otter Point.

LAKE TROUT

Royal Oak Automotive
G.M. Duruisseau; 2.10, 1.6, 1.2, 1.2, 1.4, 1.0, 1.5, Elk Lake, worm.
Stephen Duruisseau; 2.8, 1.7, 1.3, Elk Lake, worm.
Gordon Richards; 2.15, Elk Lake, Flatfish.
T. Mitchell; 1.8, 1.8, 1.2, 1.2, 1.9, 1.7, 1.1, 1.0, Elk Lake, gang troll, worm.

Cedars Resort & Marina
Roger Segee, Youbou; 3.0, cutthroat, Cowichan Lake Black Gnat Fly.

Zuiderzee Campsites
June Helgesen; 2.0, Quennell Lake, Willow Leaf, worm.
Danny Hamelin, Port Alberni; 2.4, Quennell Lake, worm.
Ronnie Avender, Ladysmith; 1.4, Quennell Lake, Spinner.
Bill Helgeson; 1.12, Quennell Lake, Willow Leaf, worm.
Olive Bellas, Port Alberni; 1.12, Quennell Lake, worm.

SMALL-MOUTH BASS

Royal Oak Automotive
Robert Wilson; 5.10, Elk Lake, worm.
Gordon Richards; 2.12, Elk Lake, Bomber.

Colonist
Larry Kennedy; 4.6, Elk Lake, worm.

Teener tops net tourney

POINTE CLAIRE, Que. (CP) — Caroline Stoll of Livingston, N.J., defeated Francoise Durr of France 6-3, 6-2 Sunday in the final of a $40,000 women's professional tennis tournament. Stoll, at 17 almost 20 years younger than Durr, received the winner's prize of $6,600 at the end of the week-long event.

Billie Jean King of New York and Julie Anthony of Philadelphia won the doubles title in a 6-4, 6-4 sweep of Marise Kruger and Iliana Kloss of South Africa.

Lalonde, provinces clear reform hurdle

MONTREAL (UPI)—Ottawa and the provinces cleared one major hurdle in the process of constitutional reform Tuesday, when they agreed division of powers must be discussed immediately and be included on the agenda at the first ministers' constitutional conference in October.

"We have agreed that to the greatest extent possible constitutional reform should proceed with the greatest measure of agreement possible between the levels of governments," said Federal-Provincial Relations Minister Marc Lalonde.

"I also agreed on behalf of the federal government the discussion of the division of powers must have a prominent spot on the agenda for the October conference and that that discussion should proceed simultaneously with all other questions," he said.

Lalonde said the provinces were still concerned about the federal schedule to complete a phase of constitutional reform by July 1979.

Quebec Intergovernental Affairs Minister Claude Morin said he was pleased with the outcome of the Montreal meeting, agreeing with other provincial representatives the major point had been won, in getting division of powers recognized as a major issue.

"Now it remains to be seen if it was a major discussion," Morin said. "I know that we are finally going to get a chance to get a firm federal view on powers and get the reaction to various proposals made by provinces in the past."

Lalonde said another result of the preparatory session in Montreal would be a less antagonistic attitude going into the Oct. 1 first ministers' conference.

Saskatchewan Attorney-General Roy Romanow, who chaired the day's meeting, said there was no longer the feeling that the federal government was trying to impose its own schedule of constitutional reform on the provinces.

"We now feel the timetable of July 1979 for reform of the Senate may not be as rigid. I think the provinces still feel they would like to have that timetable dropped, but I also think if we're more confident, it's not something that will be unilaterally dropped on us," Romanow said.

COLONY
MOTOR INN
JACK SMITH
AT THE PIANO BAR
385-2441
COACHLIGHT ROOM
9-30x

NOMINATION MEETING

Saanich & the Islands
Progressive Conservative Association

Thursday, 5th October, 1978
Parkland Secondary School
10640 McDonald Park Rd., Sidney
6:30 p.m. Doors Open
7:30-8 p.m. Meet and Mix
8 p.m. Meeting Begins (Doors Close)

Any person seeking the Progressive Conservative nomination in the Constituency must notify the President or the Regional Director in writing of his intention so to do, not later than forty-eight hours prior to the hour for which the nomination meeting has been called, and such notification shall be duly signed by the person seeking nomination and shall be verified by ten (10) members of the Association who have been in good standing for 30 days.
Please bring current membership card and other official identification showing residency.

VIC STEPHENS — *Guest Speaker*
Barbara Butler, President,
9138 Inverness Rd.
R.R. 2, Sidney V8L 3S1

IMPORTANT NOTICE FOR UNEMPLOYMENT INSURANCE CLAIMANTS

Effective Wednesday, 27 September, 1978 and for the duration of the current interruption of postal services, special procedures are in effect for the distribution of unemployment insurance cheques and the collection of claimants' bi-weekly report cards.

Starting Wednesday, 27 September, 1978 Unemployment Insurance claimants living in the communities and postal districts listed below will pick up their unemployment insurance cheques and deposit their report cards at the **BAY STREET ARMOURY, 715 Bay Street, Victoria:**

Brentwood Bay	Vos 1A0	Victoria	V8P
Fulford Harbour	V0S 1B0	Victoria	V8R
Galiano Island	V0N 1P0	Victoria	V8S
Ganges	V0S 1E0	Victoria	V8T
Mayne Island	V0N 2J0	Victoria	V8V
Pender Island	V0N 2M0	Victoria	V8W
Port Renfrew	V0S 1K0	Victoria	V8X
Port Washington	V0N 2I0	Victoria	V8Y
River Jordan	V0S 1L0	Victoria	V8Z
Saanichton	V0S 1M0	Victoria	V9A
Saturna Island	V0N 2Y0	Victoria (Langford)	V9B
Sidney	V8L	Victoria (Metchosin)	V9C
Sooke	V0S 1N0	Victoria	V9E
Victoria	V8N		

PLEASE READ THE FOLLOWING INSTRUCTIONS CAREFULLY AND RETAIN THIS ADVERTISEMENT FOR FUTURE REFERENCE.

- You **MUST** present your Social Insurance Card **PLUS** one other item of personal identification to pick up your cheque.
- People picking up cheques for a claimant on sickness or maternity benefit **MUST** have a letter of authorization signed and dated by the claimant. The letter **MUST** include the claimant Social Insurance Number. The person picking up the cheque must have personal identification.
- The Bay Street Armoury will be open from 11:00 a.m. to 3:00 p.m. Monday to Friday for the distribution of cheques.
- The day claimants will pick up their cheques is determined by the last digit in their Social Insurance (SIN) Number.

Those whose SIN ends in "0" or "1" will pick up cheques Monday.
Those whose SIN ends in "2" or "3" will pick up cheques Tuesday.
Those whose SIN ends in "4" or "5" will pick up cheques Wednesday.
Those whose SIN ends in "6" or "7" will pick up cheques Thursday.
Those whose SIN ends in "8" or "9" will pick up cheques Friday.

- **REMEMBER:** DO NOT MAIL CLAIMANT'S BI-WEEKLY REPORT CARDS. DELIVER TO THE VICTORIA CANADA EMPLOYMENT CENTRE.

Employment and Immigration Canada — Emploi et Immigration Canada
Canada Employment Centre — Centre d'Emploi du Canada

Woolco TIRE AND AUTOMOTIVE CENTRE

RADIAL TIRE SALE
FINAL 6 DAYS!
OFFER EXPIRES SEPTEMBER 30, 1978 ON ALL ADVERTISED ITEMS (EXCEPT TIRES)

Hallmark ULTRA TRAC STEEL & VENTURA WHITEWALL RADIAL TIRES
YOUR CHOICE SNOW OR REGULAR

37.77 BR78 X 13 VENTURA EACH

• INCLUDES INSTALLATION • RADIAL TIRES PROVIDE IMPROVED STABILITY ON CORNERING AND POSITIVE STEERING RESPONSE
• LOWER ROLLING RESISTANCE REDUCES FUEL CONSUMPTION

REGULAR TIRES— TREAD LIFE EXPECTANCY: ULTRA TRAC STEEL: 45,000 MILES OR 45 MONTHS
VENTURA: 40,000 MILES OR 40 MONTHS

+AVAILABLE IN SNOW TREAD ONLY
*AVAILABLE IN REGULAR TREAD ONLY
TREAD DESIGN NOT SHOWN

SIZE	VENTURA PRICE EACH	ULTRA TRAC PRICE EACH
155SRx13	+40.77	–
BR78x13	37.77	–
DR78x14	+43.77	*46.77
ER78x14	44.77	48.77
FR78x14	46.77	50.77
GR78x14	48.77	52.77
HR78x14	–	*54.77
165SRx15	*44.77	–
FR78x15	+47.77	–
GR78x15	49.77	53.77
HR78x15	–	56.77
LR78x15	–	60.77

AUDIOVOX SUPER POWER

IN DASH AM FM STEREO 8 TRACK
Model TM3500. 8-track AM/FM stereo radio plus the big boost . . . a 20 watt per channel power amplifier booster . . . audio performance that turns car stereo into home Hi-Fi. Adjustable shafts and deluxe trimplate for easy installation.

IN DASH AM FM STEREO CASSETTE
Model CAS-600 stereo cassette, AM/FM stereo radio with built-in power booster and hi-filter noise reduction that increases the audio power to a maximum of 20 watts per channel. Locking fast-forward and rewind. Adjustable shafts and deluxe trimplate for easy installation.

YOUR CHOICE 229.97 Each

COMP 60 HI-FI SPEAKER SYSTEM

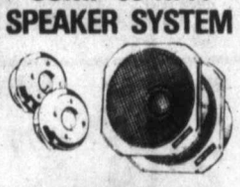

99.97 Kit
Two 6½", 20-oz. magnet woofers two 3½", 10-oz. magnet dome tweeter/mid-range speakers. Combined power capacity 20 watts nom. and 40 watts maximum per channel. Special adapters allow easy installation in almost all cars. Hi-Fi stereo speakers for your auto.

SERVICE SPECIAL
LUBE, OIL & FILTER

8.88
Most North American Cars. Install up to 4 quarts of Quaker State, Valvoline, Shell Oil, plus a new Fram Oil Filter. Expert chassis lubrication. ($4 to convert from sealed system to regular grease fittings).

MAINTENANCE FREE BATTERY

Series 22F. 49.88 Each
Series 24 & 24F, 58.88 Ea. Series 27, 27F & 74 side terminal, 62.88 Ea. Maintenance free; never needs water added during its normal service life. INCLUDES INSTALLATION. 60 MONTH WARRANTY POLICY.

ORLON ACRYLIC SEAT COVERS

8.88 Each
Heavy-duty orlon for most cars. Front or rear in a choice of 5 colours.

CHAMPION, A.C., OR AUTOLITE SPARK PLUGS

REGULAR PLUGS Each .99
RESISTOR PLUGS Each 1.09
Limit 8 per customer.

STP GAS TREATMENT

Each .79
Cleans carburetor intake and PCV valve. Prevents dieseling. 8-oz. size. Limit 6 per customer.

Woolco DEPARTMENT STORES
Town and Country Shopping Centre
Douglas Street and Saanich
Personal Shopping only, please!
Store Hours: Monday to Saturday
10 a.m. to 10 p.m.
for your shopping convenience

Election fever heightens

— Bennett doles out more grants on whistle-stop tour

By JIM HUME
Colonist Reporter

Premier Bennett continued to dole out grants to small communities Tuesday and to say enough to keep the election pot bubbling.

In Tahsis, he handed out $40,000 for air service facilities; for Zeballos, he had a grant of $31,000 for air facilities; in Coal Harbor, it was $6,666 to the Coal Harbor Community Club, and in Alert Bay, $228,000 for airport improvement.

In Campbell River, the largest community visited during a day of whistle-stopping around northern Vancouver Island, the premier had a grant of $140,396 for the Campbell River Indian Band's community hall and the repeated suggestion that he wouldn't mind "a mandate from the people" before getting down to tough constitutional and economic discussions with Ottawa.

Reporters travelling with the premier saw the statement as further evidence that a general provincial election was in the wind. But even if the premier called an election today, the vote would be held too late to give him a mandate to take to the next premiers' conference which opens in Ottawa Oct. 30.

With a minimum of 35 days between the election call and voting day and an average of 38 days, a Sept. 27 election call would see British Columbians voting on the day the conference opened or on the day it closed.

Neither date is practical in view of the importance of the conference. Government critics say the Bennett "I-need-a-mandate-to-negotiate" call is ridiculous at this stage. They point out that it may be effective drum-beating to call for a mandate, but that legal requirements make it impossible.

As for the grants handed out over recent weeks, Graham Lea (NDP—Prince Rupert) says, "Let him go ahead. The more he hands out, the easier it will be for us."

Asked if he no longer believed a government could "blacktop its way to office," Lea said, "Not any more. It used to work, but people are too smart these days."

Bennett insists that his community grants have nothing to do with an election possibility, but are simply the result of good money management over the past three years.

The airfield and floatplane facility grants are from the $5 million air transport assistance program announced in the budget this year as part of a Bennett promise to improve transportation links between remote areas of the province and urban areas.

The community hall grants are from already established cost-sharing funds.

Next week, the premier heads north from Vancouver for four days of genuine whistle-stops on the B.C. Railway. During that trip, which terminates at Fort Nelson, two cabinet meetings will be held, one in Quesnel, the other in Fort Nelson.

Meantime, the office of Chief Electoral Officer Ken Morton confirms that it is "ready for an election," but not as ready as it would like.

Work has not yet been completed on the maps required to define new electoral boundaries. Until they are received by Morton, only tentative work on the rezoning of voters can take place.

Some of that work is being carried out now, giving rise to speculation that a full enumeration is taking place. Such a full enumeration has not been ordered, the electoral office says, and would be difficult to carry out without the official boundary maps.

Asked how long it would take to "bring everything up to scratch" one of the office workers said, "It depends on what budget we get, how many people we could hire. But legally, we have to be ready for an election at any time, and so we are."

While declining comment on problems, the spokesman left the impression that a snap election without the new boundaries carefully mapped, and millions of address plates changed, there could be considerable confusion on voting day.

David Barrett, leader of the NDP, is convinced Bennett will go this fall.

"Yes, I think he's going to call an election. Yes, I think he's in panic. Yes, I think his government has been a disaster, and yes, I think he should meet me in a public debate so that he can show the people of this province whether or not he can face up to the fact that his government has not done the job that he claimed it would be doing."

Wrecks pose ship hazard

BANGKOK (AP) — The seventh vessel in recent months has sunk at the mouth of Thailand's Chao Phya River, prompting the Thai government to launch an investigation to determine whether some of the sinkings were deliberate to obtain insurance payment.

Talks continue in bid to avoid airline strike

MONTREAL (UPI)—Bargainers for Air Canada, the nation's major carrier, and its 2,700 flight attendants met Tuesday in new efforts to avert a strike deadline set for Thanksgiving weekend.

The Canadian Airline Flight Attendants Association, which will be in a legal position to strike Friday, set a deadline of Oct. 5, the eve of Canada's Thanksgiving holiday.

Both the airline and attendants refused comment on a report handed down in the dispute by conciliation commissioner Pierre Dufresne. He apparently recommended a 16 per cent wage increase in a 25-month agreement retroactive to June 30, when the last contract expired.

The attendants' last known demand was for a 10 per cent wage increase in a one-year contract, with full cost of living protection. The attendants also want improved working conditions, including reduced flying time.

The airline has been training supervisory and non-union clerical staff to substitute for the attendants, a move which their association is seeking to enjoin through injunction procedures in the courts.

The association has appealed to other unions at Air Canada to honor its picket lines in the event of a strike but the airline's pilots have indicated they would report for duty as scheduled.

Air Canada's contract dispute with its attendants is the airline's third labor problem in a month.

Western FOOD

OPEN 9-9 WEEKDAYS — SATURDAYS 9-6 SUNDAYS

772 Goldstream Ave., Langford
AT WESTBROOK SHOPPING CENTRE

Prices Effective Sept. 27, 28, 29, 30

SAVE MORE OF YOUR FOOD DOLLARS HERE

GR. A BEEF PRIME RIB ROAST lb. 1.98
BUTTERBALL TURKEYS lb. 1.19
READY TO SERVE MAPLE LEAF HAM Whole or Shank, lb. 1.19
FRESH GR. A FRYERS Whole or Cut Up, lb. 89¢
LIGHT, MEATY SPARE RIBS lb. 1.59
MAPLE LEAF SLICED COOKED MEATS BOLOGNA, MOCK CHICKEN, PICKLE and PIMENTO 6 oz. Vac Pack, 3 for 1.00

LETTUCE 2 heads 49¢
CANTALOUPE each 39¢
CABBAGE 2 lb. 29¢
TURNIPS lb. 15¢
PRUNES 2 lbs. 49¢

SAVINGS FROM KRAFT CONTINUE
MIRACLE WHIP 16 oz. jar 79¢
MIRACLE CORN OIL MARGARINE 2 lbs. 1.89
CHEESE SLICES Singles, 2 lb. pkg. 3.19
MAC. AND CHEESE DINNERS 7 oz. 3 for 89¢
CHEEZ WHIZ 2 lb. jar 2.79
ORANGE OR 3 FRUIT MARMALADE 24 oz. jar 1.19

NABOB DELUXE TEA BAGS 125's 2.98
NABOB TRADITIONAL COFFEE lb. 2.89
NABOB STRAWBERRY JAM 24 oz. tin 1.49
NABOB MINCEMEAT 48 oz. jar 2.79 — 24 oz. jar 1.59
NABOB LEMON CHEESE 16 oz. jar 98¢

MINUTE MAID CONCENTRATED ORANGE JUICE 12 oz. tin 89¢
NEW SOFT DRINK! ASPEN 750 ml, 3 btls. (+ deposit) 1.00
CHRISTIE ARROWROOTS 12.3 oz. 93¢
PAMPER CAT FOOD 6.5 oz., 4 tins 89¢
CHRISTIE PREMIUM PLUS CRACKERS 16 oz. 79¢
SOFT DRINKS SPRITE 26 oz. plus deposit 3 for 89¢
MUSHROOMS WESCA FOOD STEMS and PIECES 10 oz. 59¢
McLAREN DILL PICKLES 24-oz. jar 79¢
V.I.P. LAUNDRY DETERGENT 2 kg bag 1.69

ROBINSONS ASSORTED GLAZED OR RED CHERRIES 16 oz. 2.29
CUT MIXED PEEL 16 oz. 1.39
GET READY FOR CHRISTMAS BAKING
ROBINSON'S FRUIT CAKE FRUIT 16 oz. 1.49

DELMONTE CANNED VEGETABLES—FANCY GRADE
CUT WAX BEANS
CUT GREEN BEANS
SEASONED WAX BEANS
ASSORTED PEAS
PEAS and CARROTS
3 14 oz. tins 1.00

9-27x

Woolco World of Color

Save $20 On Color From 'Brentwood'

Affordable 'Brentwood' 14" color portable features in-line picture tube for clear, sharp images and faithful color. Chassis is 100% Solid-State for better performance, longer service life. Convenient one-button tuning for color, tint, fleshtones, brightness, contrast. Instant-on; telescopic VHF antenna; UHF/VHF channel selectors. White. 19¼"x14¾"x16"H. **1-Year parts, labour, carry-in service.**

Reg. Woolco Price: each 399.96
Woolco Sale Price, each

339.96

Tune In To Great Color!

'Brentwood' 20" color portable features 100% Solid-State chassis for better performance, longer life. In-line picture tube gives a brighter, sharper image. With convenient one-button automatic fine tuning; rotary controls; Instant-on; UHF/VHF detent tuning; telescoping VHF antenna; styled Woodgrain-finish cabinet. 24⅝"x17⅛"x20⅝" H. **1-Year parts, labour, in-home service.**

'Brentwood' 20" Color Portable, each:

439.96

Color Season Is Here Now!

Fall means football and the new network shows — it's the best time to buy color! 'Brentwood's' 20" 100% Solid-State color portable features in-line picture tube, 1-button automatic fine tuning, UHF/VHF detent tuning, rotary tint and color controls, Instant-on picture and sound, Woodgrain-finish cabinet. Size: 24"x17⅛"x20" H. **One-year parts, labour, and service.**

'Brentwood' 20" Color Portable, each:

489.96

Portable B and W TV and Radio

Take it to the ball game and catch those instant replays! Portable combination 4½" B and W TV and AM/FM radio runs on 8 D-cell batteries (not incl.) or AC current (adaptor incl.) Features click-stop VHF/UHF tuning; built-in tilt stand and telescoping VHF antenna. Weighs only 7¼ pounds! In Black with matching shoulder strap. 9¾"x10"x4¾" H. **1-Yr. parts, 90-day labour, carry-in serv.**

4½" TV and AM/FM Radio Combination, each:

$227

for your shopping convenience
Woolco
6 1234 5678 901
CLAIRE ROY

Prices Effective 'til Saturday, Sept. 30, or While Quantities Last

Woolco DEPARTMENT STORES
A DIVISION OF F.W. WOOLWORTH CO. LTD.

Town and Country Shopping Centre
Douglas Street and Saanich

Personal Shopping only, please!
Store Hours: Monday to Saturday
10 a.m. to 10 p.m.

ENJOY THE RED GRILLE FROM LIGHT SNACKS TO MEALS...

Carter makes enemy of huge trade union

WASHINGTON (UPI)— The head of the 927,000-member machinists' union, calling President Carter's Mideast peace effort "a mere Sunday morning foreign policy spectacular," withdrew support for the president this week and said he would not back him in 1980.

William Winpisinger, president of the Machinists and Aerospace Workers Union, also said his union was ending financial and other aid to members of Congress who supported the administration-endorsed natural gas compromise.

The machinists, one of the largest unions in the AFL-CIO, backed Carter in the 1976 election.

The move was a further erosion of the relationship between Carter and organized labor, a relationship that has recently worsened, primarily because of administration anti-inflation plans.

"I don't think a mere Sunday morning foreign policy spectacular is going to turn him around in the minds of the American people," Winpisinger told a news conference.

"He simply does not merit our support . . . because he abandoned his party's principles, platform, campaign pledges and constituency which put him in the White House."

COLONY
MOTOR INN
JUSTIN JOINS THE GIRLS AT THE SIDE DOOR
9-30x

HIWAY FOOD LINER
Formerly Colwood IGA

OPEN 9 'TIL 9 SUNDAY

At COLWOOD CORNERS
1860 Island Hwy.

PRICES EFFECTIVE SEPT. 27, 28, 29, 30
We reserve the right to limit quantities.

GRADE A BEEF CHUCK STEAK Bone In, lb. 1.19	GRADE A BEEF CROSS RIB ROAST lb. 1.49
DEVON BACON lb. 1.39	IMPORTED BONELESS LEG OF LAMB lb. 1.69
CUT-UP FRYING CHICKEN lb. 89¢	FRESH LEAN STEWING BEEF lb. 1.29
CHICKEN SEGMENTS lb. 1.19	VEAL CHOPETTES lb. 1.29
WEST MARGARINE 3 lbs. 1.39	KRAFT SINGLE CHEESE SLICES 1 lb. 1.59
KRAFT MAC. and CHEESE DINNER 3 FOR 7¼ oz. 89¢	KRAFT MIRACLE WHIP 16 oz. 79¢
HUNT'S TOMATO SAUCE 2 FOR 14 oz. 77¢	HUNT'S TOMATO PASTE 3 FOR 5 oz. 89¢
HEINZ TOMATO JUICE 48-fl.-oz. tin 69¢	V.I.P. LAUNDRY DETERGENT 2 kg 1.79
ALPHA CAN. No. 1 WHITE HONEY 2 lbs. 1.69	GRANTHAM LEMON JUICE 24 oz. 67¢
NABOB DELUXE TEA BAGS 125s 2.89	NABOB ORANGE MARMALADE 24 oz. 1.09
WESTON WAGON WHEELS 12-oz. box 85¢	SQUIRREL PEANUT BUTTER 48 oz. 2.49
OCEAN SPRAY CRANBERRY SAUCE 14 oz. 47¢	NABOB MINCE-MEAT 48 oz. 2.79
McCAIN APPLE PIE 89¢	SNOCAP KERNEL CORN or PEAS 2-lb. bag 67¢
E. D. SMITH CHERRY PIE FILLING 19 oz. 1.17	KRAFT SPAGHETTI SAUCE 16 oz. 59¢
CAN. No. 1 U.S. 24s LETTUCE ea. 29¢	B.C. FANCY PEARS 3 lbs. 79¢
SUNKIST ORANGES 3 lbs. 79¢	LOCAL CABBAGE TURNIP CARROTS 3 lbs. 37¢

9-27x

Woolco

A WOOLCO STANDOUT SPECIAL

Corduroy Cords, 20% OFF

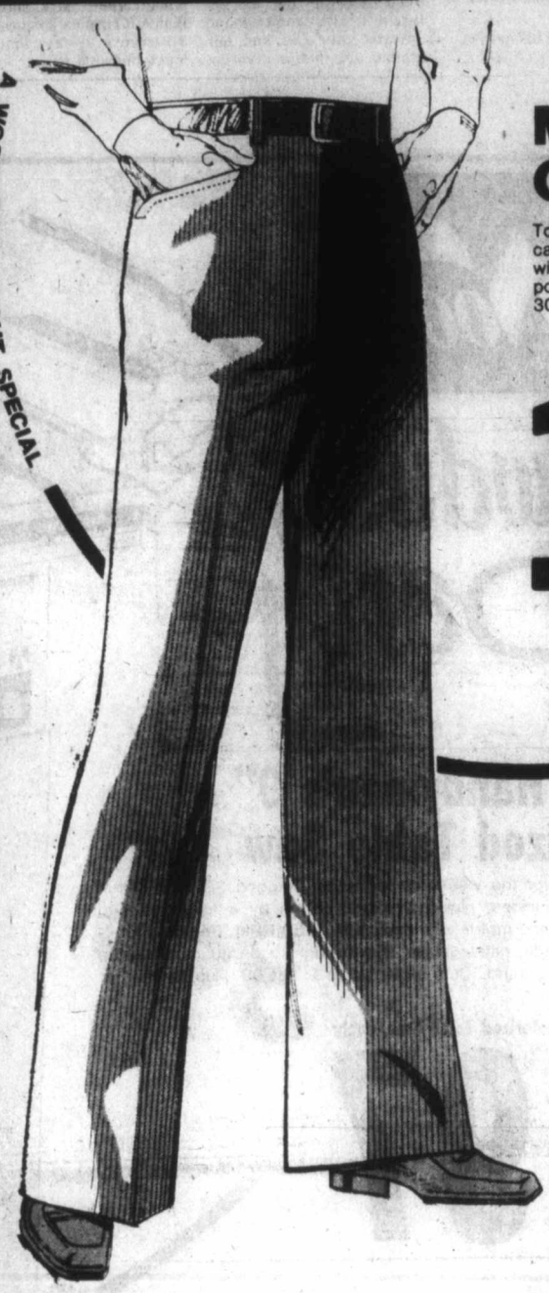

Men's Carefree Corduroy Slacks

Top fashion looks in these handsome co-ordinating slacks. A cinch to care for too. In 100% Cotton Corduroy that's machine washable. Styled with double-curtain waist band, 2 full-top front pockets and 1 back pocket. Choose from Brown, Beige, Navy or Black. Available in sizes 30-40. Not all sizes in all colours.

Reg. Woolco Price: pair 17.95
Woolco Sale Price, pair: 14.36

Save 4.99!
Men's Corduroy Slacks

Wide-wale, 100% Cotton Corduroy slacks have shirt-gripper, French fly, 2-front & 1 back patch pockets. Antelope, Grey, Navy, Brown, Green. 30-42.

Reg. Woolco Price: pair 24.95
Woolco Sale Price, pair: 19.96

Save 11.99!
Men's Corduroy Jacket

In popular 100% Cotton Corduroy, 2-button, notched lapel style. 2 lower patch and flap pockets; 1 breast pocket. Black, Brown and Deerskin. 36 to 44. Not all sizes in all colours

Reg. Woolco Price: each 59.95
Woolco Sale Price, each: 47.96

Save 3.40!
Young Men's Sportshirts

Styled in 100% Cotton Corduroy. Placket-front, flap pockets. Bone-look buttons. Red, Beige, Chestnut, Blue. S-XL.

Reg. Woolco Price: each $17
Woolco Sale Price, each: 13.60

Save 3.19!
Corduroy 'Western' Jeans

65% Cotton/15% Polyester. 5-pocket western style, flare legs. In Antelope, Brown, Navy, Black and Bottle-Green. 26-40.

Reg. Woolco Price: pair 15.95
Woolco Sale Price, pair: 12.76

Prices Effective 'Til Sat. Sept. 30th, or While Quantities Last.

Woolco DEPARTMENT STORES
A DIVISION OF F.W. WOOLWORTH CO. LTD.

Town and Country Shopping Centre
Douglas Street and Saanich

Personal Shopping only, please!
Store Hours: Monday to Saturday
10 a.m. to 10 p.m.

ENJOY THE RED GRILLE FROM LIGHT SNACKS TO MEALS...

We'd reverse people drain, Ryan pledges

MONTREAL (UPI)—Quebec's declining population poses one of the most serious problems for the province, says provincial Liberal leader Claude Ryan.

Ryan said this week that a decline of 4,000-5,000 persons for the second half of 1977 was the first such drop recorded in recent years.

In an address to the Canadian Club, Ryan said the difference between Ontario and Quebec populations was about 300,000 some 25 years ago, but was now edging toward three million in Ontario's favor.

Noting that Quebec's birth rate was not greatly different from those of other provinces, Ryan asked, "Why are they leaving?

"For a lot of people are leaving this province, and leaving perhaps with the approval of this (Parti Quebecois) government," he said.

Ryan pledged that any administration he led would try to reverse the trend, drawing people back and trying "to make conditions for them that will make them happy and feel at home here in Quebec—and not always under the supervision of people who would like them to conform to their own standards."

The statement drew resounding applause from his predominantly English-speaking audience, as did his vow to fight "any attempt that might, directly or surreptitiously, lead Quebec down the road to separation."

But Ryan added, "We are not a party of the status quo. We are a party for constructive change.

"I believe substantial changes will be needed in the constitution," he said, adding that the Liberal Party program for revision would be completed well before Quebec's independence referendum, expected late next year.

At a news conference following his address, Ryan ridiculed Premier Rene Levesque's announcement during the weekend that his government would use the Canadian dollar as its currency in the event of acceptance of sovereignty-association.

Ryan said that was an attempt to "sugarcoat" sovereignty-association for Quebecers who regarded it as a "frightening prospect."

As for Levesque's goal of a monetary and customs union with the rest of Canada, Ryan noted Quebec already had that within Confederation.

Lois Davidson—from bad to worse

MEMPHIS, Tenn. (UPI)—Lois Davidson has lived through more problems in the past two years than some people experience in a lifetime, but she is ready for some help.

The trouble began, Mrs. Davidson said, while she and her husband were living happily on a poultry farm near Red Bay, Ala.

Her husband lost his arm in a mechanical corn-picker. The next year, their new house, which had little insurance, burned to the ground.

She had to have a tumor removed from her pituitary gland and, in March, she had to have her thyroid gland removed. The next month, she and her husband separated.

In May, Mrs. Davidson was forced to resign her job because of health problems and a month later she and her husband obtained a divorce.

In July, her pituitary gland failed.

While moving to Memphis the next month, her refrigerator was dropped out of a truck and her food freezer heated up and spoiled a year's worth of vegetables.

Her two-year-old daughter underwent a kidney operation.

This month, Mrs. Davidson is in a Memphis hospital with a rare eye disease that may leave her sightless.

"Frankly, I could use a little help," she said from her hospital bed, where she is recovering from her fourth operation in 11 months.

Mrs. Davidson, who worked as a teacher and social worker before her illnesses, said she got $275 a month from her husband, but had been unsuccessful in attempts to qualify for government aid.

"I first applied for Social Security benefits in Alabama," she said, "but I was rejected because somebody figured I could do some other kind of work, like clerking in a store or waiting tables. Well, I don't mind working—in fact, I'd welcome it—but whoever turned me down didn't even mention my visual problems. You've got to see to do stuff like that."

Mrs. Davidson said the Social Security office told her that her case was under review, but she is unsure what to do about her children—Lisa, 3, and Gary, 12, a son from a previous marriage (Mrs. Davidson's first husband was killed in an automobile accident when she was 19).

"I can't figure out what to do," Mrs. Davidson said. "My sister is taking care of my children. But what do I do when it's time to go home and I can't see?"

Press body urges looser news rules

HALIFAX (CP)—The 18-nation Commonwealth Press Union will urge the governments of its member countries to work toward a loosening of the barriers to the free flow of news, according to a union statement issued here Monday.

The communique, in the wake a four-day meeting in Toronto that ended a week ago, said barriers to the flow of world news occupied much of the discussion at the Toronto meeting.

"The conference agreed that free access to news and information, and the ability of journalists to obtain satisfactory status and free movement to carry out their professional duties, were at a low ebb. . . ," the communique said.

As a result, it added, newspapers around the world are being hobbled in their attempts to provide an accurate summary of world news.

The decision to seek support among the governments in the 18 nations from which the Commonwealth Press Union draws its members comes on the eve of a United Nations conference in Paris which opens next month.

That conference, sponsored by the United Nations Educational, Scientific and Cultural Organization, will consider the role and responsibilities of the media.

"The conference was concerned that any declaration made by UNESCO should not be capable of interpretation as condoning authoritarian control of the press," Monday's communique said.

"The conference noted the imbalance in the flow of world news and called upon editors, particularly those in the developed world, to take practical steps towads redressing such complaints."

For its part, the union has agreed on the "urgent need" to begin journalism training programs in the developing countries of the Commonwealth.

Such training is of particular importance in those nations where the press is government-owned or controlled, the union said.

As a first step, the union said it has agreed to expand existing journalism training programs in Asia and Africa.

BEST MILEAGE FOR AN AUTOMATIC

MAZDA GLC DELUXE HATCHBACK

The automatic Mazda GLC gives you better gas economy than any automatic small car on the market. It gives 43 MPG* on the highway and 36.5 MPG* city.

*Transport Canada

PRICE $4868

Includes Automatic

9-24x

pacific mazda PEUGEOT

810 Johnson 385-1451

There's Only One!

Superior Muffler®

OVER 1200 DEALERS IN NORTH AMERICA

LIFETIME GUARANTEE

FULL LIFETIME WARRANTY

on the muffler, tailpipe exhaust pipe and labor! (for as long as you own your car)

BURNSIDE SERVICE GARAGE

2 West Burnside Ave.

Victoria, B.C.

Phone (604) 383-5031

Woolco

Sawdust Party

A WOOLCO STANDOUT SPECIAL

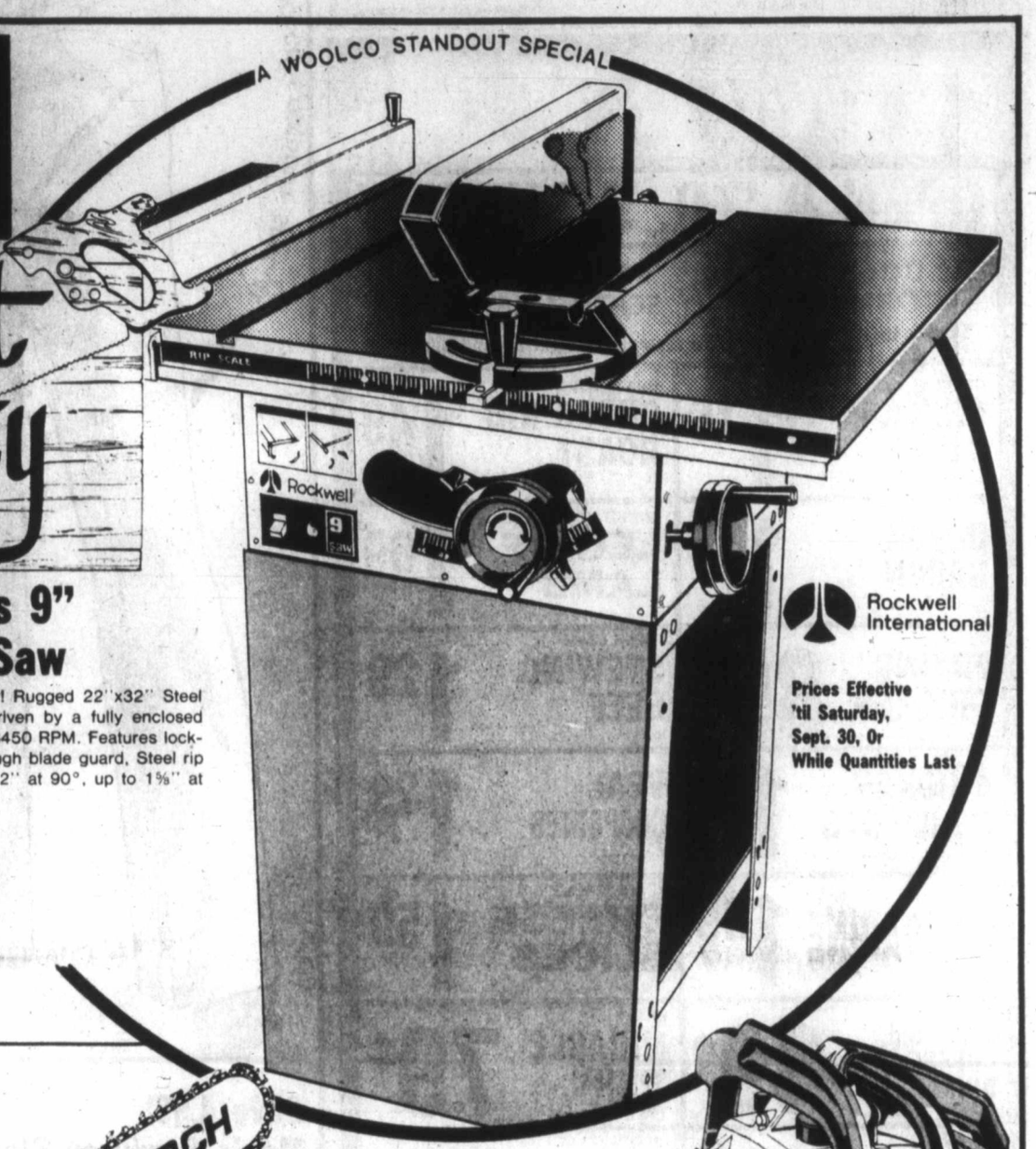

Home Handyman's 9" Motorized Table Saw

Just the thing for the weekend carpenter! Rugged 22"x32" Steel table plus extensions; nine-inch blade driven by a fully enclosed overload-protected motor with maximum 3450 RPM. Features lockable power switch, mitre gauge, see-through blade guard, Steel rip fence and Steel stand. Cuts stock up to 2" at 90°, up to 1⅝" at 45°.

'Rockwell' 9" Motorized Table Saw, each: $197

Rockwell International

Prices Effective 'til Saturday, Sept. 30, Or While Quantities Last

'MAC 140' 14" Chain Saw 'Gas-And-Go' Kit

Features automatic chain-sharpening: self-lubricating 14" sprocket nose bar; chain brake, more! Includes: 'MAC 140' Saw, case, blade guard, 40-oz. chain lube, 4-oz. oil.

'MAC 140' 'Gas-and-Go' Kit, each: 199.95

Super Light-Weight 'Mini-Mac' Chain Saw

Cuts Wood to 2 feet thick! Features chainbrake, wrap-around handle, automatic oiler, choke-type all-position carburetor, 12" sprocket nose bar, muffler. A great buy!

'Mini-Mac' Chain Saw, each: $134

for your shopping convenience

Woolco

6 1234 5678 901

J R ROY

Black & Decker ¾ H.P. Router

Rout, groove, trim or decorate! Features 5-amp burn-out protected motor; large handles for accurate control; depth calibrated in 1/64". Manual incl.

'B&D' Router, ea: $47

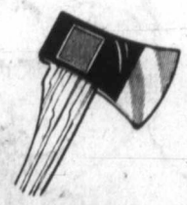

Splitting Axe

Straight-grained Hardwood handle. 3½" Axe with Canadian-pattern head. Features fine, polished cutting edge. For bush or camping.

Splitting Axe: 13.97

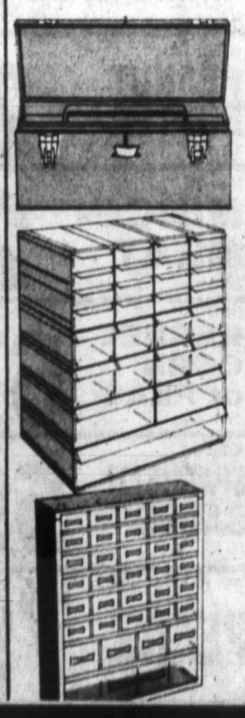

Multi-Purpose Tool Box

Big multi-purpose tool box, designed with the trucker or journeyman mechanic in mind. Built of rugged high-quality spot-welded Steel with Nickel-plated hardware & full-size, lift-out tote tray. Red enamel finish. 21"x8¼"x9"H.

Multi-Purpose Tool Box, each: 14.97

Plastic Storage Cabinet

Modular interlocking storage system for small parts — ideal for home, workshop, or office. Strong, durable, made of rigid Plastic with dividers and indexing labels — perfect storage for anything from wing nuts to paper clips!

Plastic Storage Cabinet, each: 13.97

'Vise Grip' 5" and 10" Twin Pack!

Now you can get the versatile 'Vise Grip' pliers in a twin pack! Each with curved wire-cutter jaws — a pliers, vise, wire cutter and more in one handy tool!

Twin Pack, each: 10.97

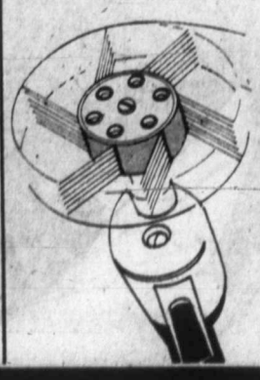

Rotary Paint and Varnish Stripper

Rotary flail-action stripper fits most power drills for fast, easy removal of paint, varnish, rust & more from Wood, Fibreglass, Metal, Plastic.

Rotary Stripper, ea: 6.88

'Space Saver' Cabinet

The 'Unscrambler' storage cabinet features 35 clear-Plastic drawers to let you find anything at a glance! Sturdy all-Metal cabinet in Green enamel finish, with 35 drawers: 30 small, 4 medium, 1 large. 12½"x5¾"x19⅝"H.

'Space Saver' Cabinet, each: 15.88

Woolco DEPARTMENT STORES A DIVISION OF F.W. WOOLWORTH CO. LTD.

Town and Country Shopping Centre Douglas Street and Saanich

Personal Shopping only, please! Store Hours: Monday to Saturday 10 a.m. to 10 p.m.

ENJOY THE RED GRILLE FROM LIGHT SNACKS TO MEALS...

UIC overpayment collections slow work

Officials promise welfare cases, single parents will not be pressed to repay funds

OTTAWA (CP)—A combination of slow procedures and resistance from the unemployed have hampered government attempts since May to reclaim about $4.3 million in unemployment insurance benefits mistakenly paid to claimants in three provinces.

Larry St.-Laurent, head of unemployment insurance operations, said this week that money the government had collected from the 16,561 claimants involved amounted to "peanuts."

However, the government has established the precise amount that 2,662 persons in British Columbia, Quebec and Nova Scotia owe the government. The total is $777,000.

And in the case of 16 individuals, the government has written off overpayments worth $4,160 because of "undue financial hardship" these people would face if they paid the government back.

Procedures the government is using to collect the money—overpaid because of a bureaucrat's computer error—are taking more than three months in most individual cases. This includes notification of the repayment, discussion with the claimant, a period of grace and time for reminders the money is owed.

Also, in Vancouver, Montreal and Halifax, there are groups appealing the repayment orders. In Halifax, the Coalition for Full Employment and the Dalhousie Legal Aid Society have lost one stage of appeal and are appealing further.

In Montreal, a similar group, with backing from trade unions, has been protesting and plans to appeal. And in Vancouver, 161 individuals have told the regional unemployment insurance office they wish to appeal. The government has recommended they launch a group appeal.

The government is so concerned about its image in this case that unemployment insurance officials here have aided the appealing groups by supplying detailed information about how the error was made and what grounds might be used against repayment.

However, St.-Laurent says, "In the final analysis, the money will have to be paid back."

"It's taking much longer than we anticipated, but I'm not unhappy with the progress," he said. "In this case, haste is not the objective."

Unemployment insurance officials have reviewed about 15,400 cases where overpayment was made. Nearly 14,500 of them have been told the error affects them. Nearly 7,000 have written or telephoned to discuss their cases and about 5,700 have not responded at all.

In Nova Scotia, the entire procedure is delayed because the regional unemployment insurance office does not have the staff to proceed as quickly as those in B.C. and Quebec, St.-Laurent says.

He says the only complaints have been about the morality of the government collecting money paid because of its own error, especially in regions of high unemployment in Nova Scotia.

However, he says the government has no choice under the law, except in extreme hardship cases, but to collect the money.

"We agonized over this for a long time with legal counsel," he says. But the best the government can do is provide full explanations of what went wrong, give people a fair chance to respond and aid those who are appealing.

"These are honest people" he says. It has a horrendous impact on some, especially in Nova Scotia.

The error incorrectly coded the regional unemployment rates at 1.1 per cent higher than the national rate. The rate was actually only one per cent, not justifying the six weeks of extra benefits the claimants were paid.

In an unknown number of cases, the amount owed is being docked from unemployment insurance cheques some people are getting.

In other cases, the repayment is reduced or eliminated if the person was entitled to benefits later but did not take them because of a return to the work force or for some other reason.

Woolco

A WOOLCO STANDOUT SPECIAL

Sawdust Party

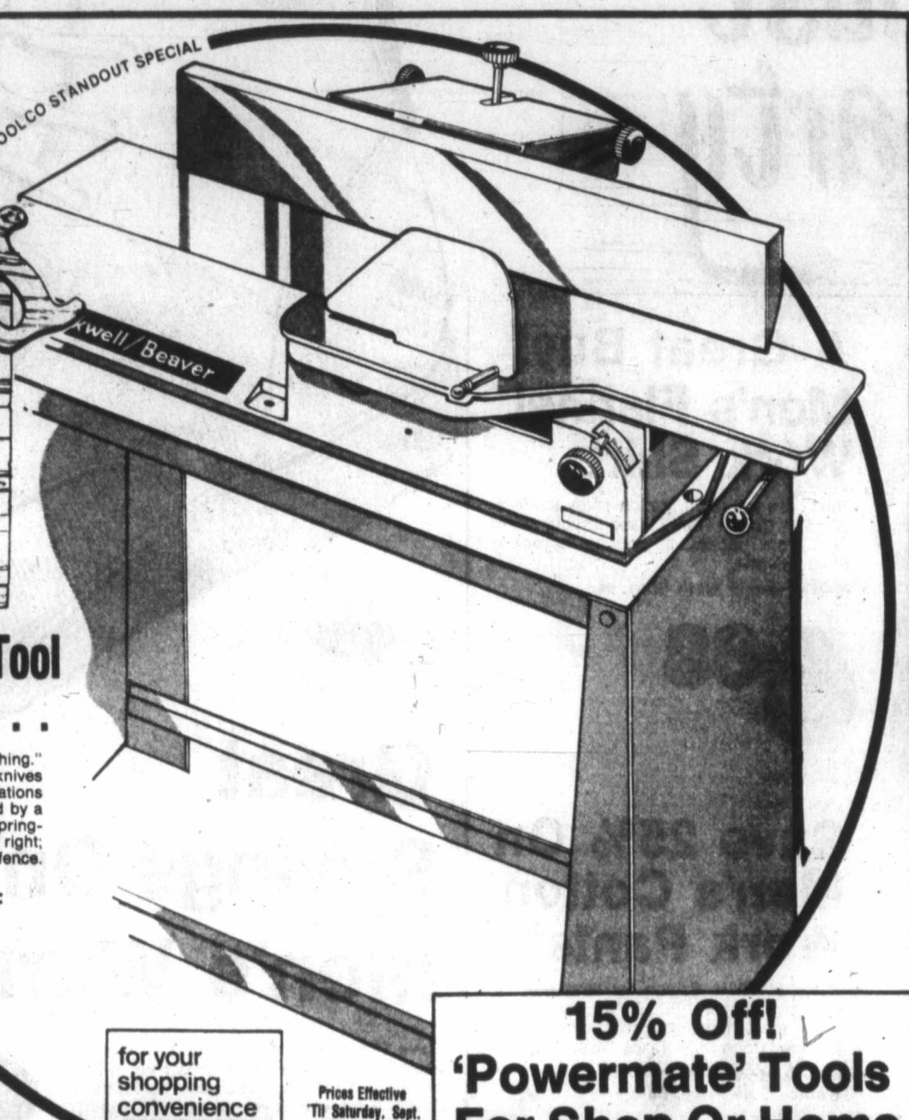

6" Jointer — The Perfect Tool For The Handyman Or Pro . . .

Here's an indispensable tool for the handyman who has "Everything." Lubricated-for-life ball-bearing cutterhead assembly has three knives that are easily removed. performs all surfacing and jointing operations plus bevelling and rabbeting. Front table is raised and lowered by a lever linkage system. Easy-to-reach table and depth controls; spring-loaded knife guard; centre-mounted fence tilts 45 degrees left or right; also provides guard for pulley arbor and cutter at the back of fence. Comes on Steel stand.

6" Jointer, Complete With Steel Stand, each:

$229

for your shopping convenience

Woolco

6 1234 5678 901

CLAIRE ROY

Prices Effective 'Til Saturday, Sept. 30th, Or While Quantities Last

'Black & Decker' Power Tool Centre

Deluxe "Workmate" Bench Folds To Store Or Carry

Fold-away work centre has stronger Steel "H" frame. Two working heights: 31⅝" and 23¾". Twin Laminated 29" tops crank out individually to hold odd shapes.

Dual Height "Workmate," each: 65.66

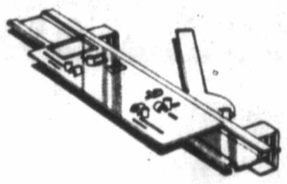

Versatile "Mitremate"

Now your "Workmate" becomes even more versatile. Lets you perform mitre cuts from 30° to 90°. Use with 7¼" circular saw with 15" shoe or less.

"Mitremate," each: 24.99

Firm-hold "Routermate"

Lets you use router with firm control, to do parallel shaping and routing using your "Workmate" bench. For router with 6" base plate or less. Takes Wood up to 1⅝" thick.

"Routermate," each: 19.99

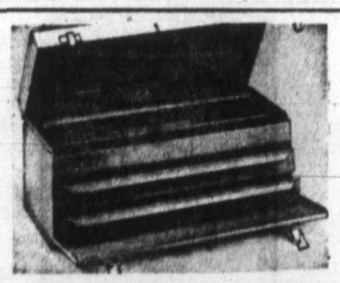

Save with 'Brentwood'! Mechanic's Tool Box

Heavy duty box has full length hinged lid. Lift out tray and two drawers. 21"x8½"x9½".

Reg. Woolco price: each $34
Woolco Sale price: each 29.88

Router, Sabre Saw Table

All-Steel top, legs. 12⅝"x18⅝" work surface. Dual fence trammel point for circular/radius cuts. Plastic safety guard.

Saw Table: 39.97

Adjustable 12" Wrench

Drop-forged Chrome-plated. Has tapered jaw; free-turning lock-pin adjustment knurl. For special jobs at home or shop.

Wrench, each: 3.77

15% Off! 'Powermate' Tools For Shop Or Home

Save 5.09 On Orbital Sander

Dual-action, double-insulated for greater safety. 2.5 amp. burnout-protected motor produces 3000 o.p.m. Side lever quickly changes from straight line to orbital sanding.

Reg. Woolco Price: each 33.88
Woolco Sale price, each: 28.79

Save 5.68 On ⅜" Drill

Powerful 2.6 amp. motor; double-insulated. Has double reduction gears; lifetime lubricated bearings. 0 to 1000 r.p.m. 1 side handle (right or left side use.)

Reg. Woolco Price: each 36.88
Woolco Sale Price, each: 31.20

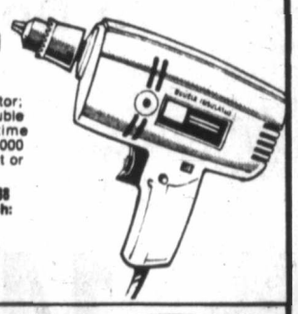

Save 5.07 On Jig Saw

Ample 2.5 amp. motor delivers from 0 to 2800 cut s.p.m. Lifetime lubricated bearings; Steel shoe tilts 45° left or right. Built-in blower system.

Reg. Woolco price: each 33.80
Woolco Sale Price, each: 28.73

Save 6.60 On 7¼" Circular Saw

Delivers 5500 r.p.m. cutting speed from big 9 amp. motor. Cuts 2 7/16" deep at 9° and 1 15/16" at 45°. Full wraparound shoe for balance. Safety guard stop.

Reg. Woolco Price: each $44
Woolco Sale Price, each: 37.40

Woolco DEPARTMENT STORES A DIVISION OF F.W. WOOLWORTH CO. LTD.

Town and Country Shopping Centre Douglas Street and Saanich

Personal Shopping only, please!
Store Hours: Monday to Saturday 10 a.m. to 10 p.m.

ENJOY THE RED GRILLE FROM LIGHT SNACKS TO MEALS...

LEWIS LOWCOST

2897 FOUL BAY ROAD

"For your lower food bill"

We reserve the right to limit quantities

FROM ONE OF THE FINEST MEAT COUNTERS IN TOWN

PRICES EFFECTIVE SEPT. 27, 28, 29, 30

SWIFTS PREMIUM BACON ..... lb. 1.69

CENTRE CUT PORK CHOPS ..... lb. 1.79

FAST FRY PORK CHOPS ..... lb. 1.89

TASTY PORK CUTLETS ..... lb. 2.19

ENCORE INSTANT COFFEE 8-oz. jar 4.59

WEST MARGARINE 3 lbs. 1.49

NABOB STRAWBERRY JAM 24-oz. tin 1.49

BURNS CANNED HAM 24-oz. tin 3.39

BETTY CROCKER SUPER MOIST CAKE MIXES 18-oz. pkg. .. 79¢

BETTY CROCKER READY TO SPREAD FROSTING 16-oz. 1.09

NEW ORLEANS TINY SHRIMP 4-oz. tin..... 1.09

RIVERLAND AUSTRALIAN PEARS 28-oz. tin .... 63¢

BICK'S RELISH 12-oz. jar .... 59¢

MISS MEW CAT FOOD 4 6-oz. tins 99¢

JOY LIQUID DETERGENT 32-oz. bottle 1.09

ROYALE FACIAL TISSUE Large Box ... 63¢

CALIFORNIA TOMATOES lb. 39¢

LOCAL NO. 2 POTATOES 15 lbs. 1.29

EMPEROR GRAPES ..... lb. 69¢

FANCY GOLDEN DELICIOUS APPLES ..... lb. 39¢

MORE SPECIALS IN LOWCOST AD

Legal aid lawyers strike

MONTREAL (CP)—About 100 unionized legal aid lawyers from three regions began a strike this week against the Quebec government.

The lawyers, affiliated with the Confederation of National Trade Unions, rejected final contract offers made by government representatives after 18 months of negotiations.

Pierre Latulippe, a member of the union executive, said the lawyers objected to the way management proposed to base salary increases principally on merit evaluations of each lawyer.

The union is also seeking the right to leave of absence, without pay or with partial pay, educational sabbaticals and participation in the management of the legal aid services.

Latulippe said the lawyers would continue to represent prisoners whose cases were already before the criminal courts, but in the cases of people accused but not detained, they had asked other lawyers to request postponements until the strike was over.

By failing to show up in court for these cases, Latulippe said the legal aid lawyers might become open to citations for contempt of court.

About 60 per cent of those accused in the province's criminal courts were served by about 300 legal aid lawyers, Latulippe said.

Lawyers from the Montreal, South Shore and Lower Saint Lawrence-Gaspe regions are striking.

In the Laurentian-Lanaudiere and Quebec regions, legal aid employees have accepted the government's proposals.

Strikers' charges fizzle

VANCOUVER (CP)—Charges of strikebreaking made this summer against Local 80 of the Prince Rupert Co-operative Fishermen's Guild could not be substantiated, Dave MacIntyre, secretary-treasurer of the British Columbia Federation of Labor, said this week.

He said the federation conducted the investigation in August, when the Prince Rupert Amalgamated Shoreworkers' Union requested that the fishermen's guild be expelled from the federation for strikebreaking.

The shoreworkers were locked out by the Prince Rupert Fishermen's Co-operative Association June 23. The dispute ended Aug. 11.

MacIntyre said the report would be forwarded to the unions and the Canadian Labor Congress.

Woolco

Sawdust Party

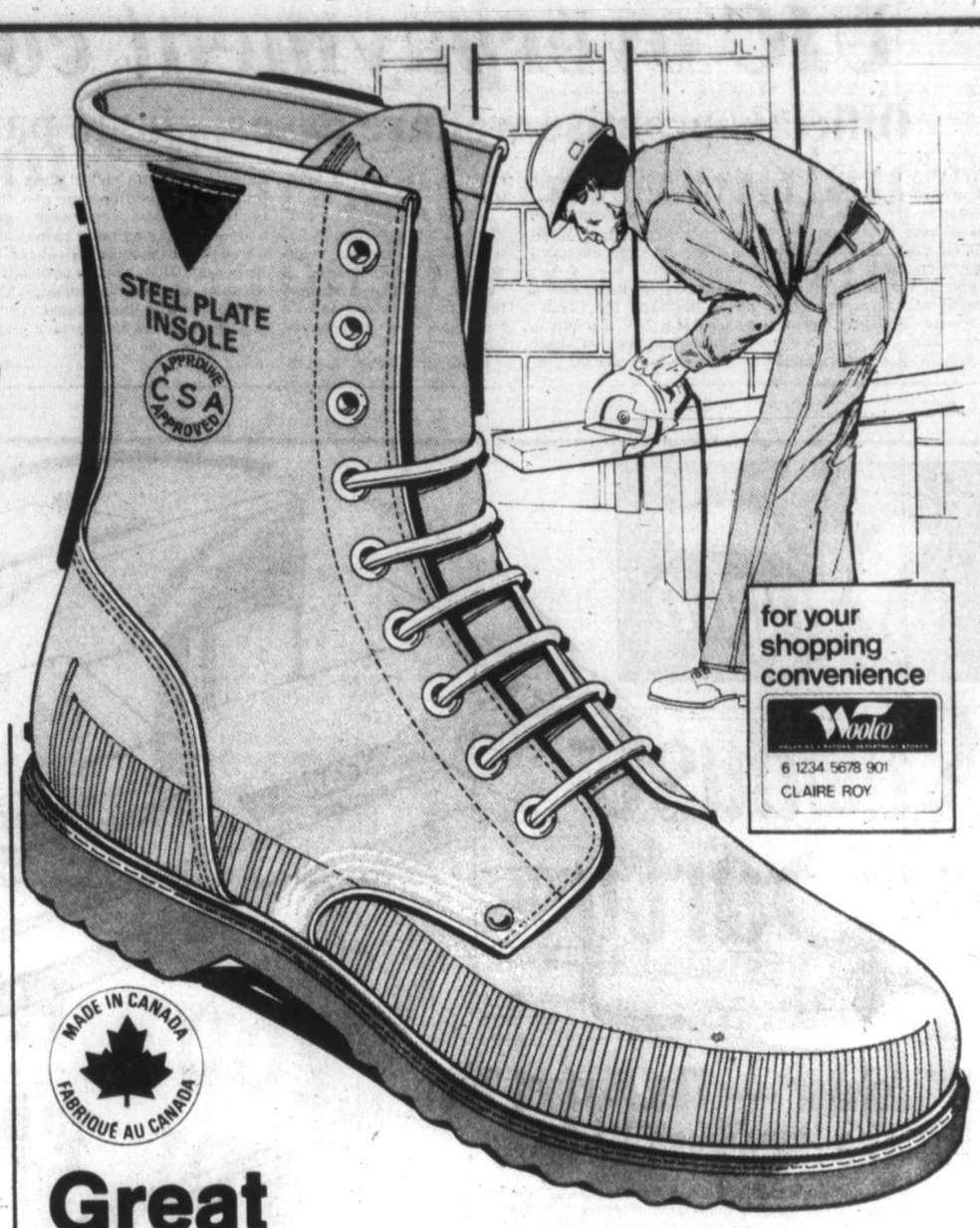

for your shopping convenience
Woolco
6 1234 5678 901
CLAIRE ROY

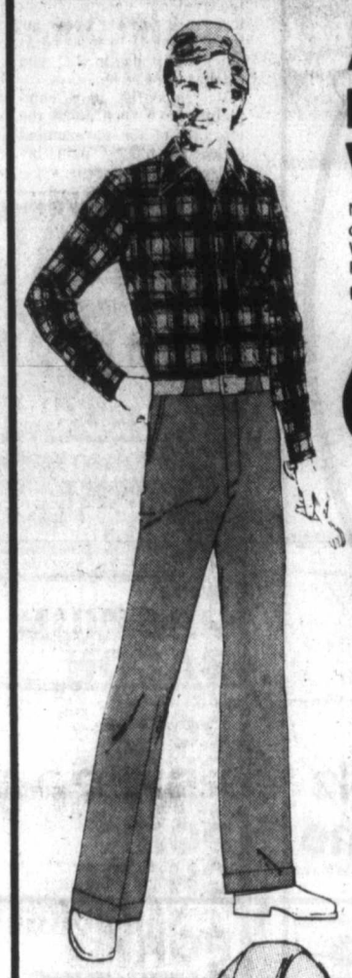

A Great Buy! Men's Flannel Work Shirt

Next time you're on the job enjoy the feel of 100% Cotton Flannel next to your skin! With front pocket. In popular assorted Plaids. S-M-L.

Men's Flannel Work Shirt, ea.: 6.88

Save 25% On Men's Cotton Work Pants!

Made of 100% Cotton for long-wearing comfort. With 2 front ¼-top pockets, 2 back inset flap pockets. Available in Spruce Green only. Sizes 34-42.

Reg. Woolco Price: pair 3.89
Woolco Sale Price, pair: 2.89

Great Savings On Tough Men's Work Boots!

Save 12% to 25% on Steel-toed work boots! Keep your feet safe and comfortable in your choice of 6" or 8" tough Leather uppers with C.S.A.-approved Steel toe; or, 8" Leather uppers with Steel toe and puncture-resistant sole between you and the job-site. All with oil-resistant soles. Tan only. Even sizes 7-11.

Reg. Woolco Prices:
6", pr. 28.66;
8", pr. 31.66;
8" with Puncture-Resistant Sole, pr. 33.66
Woolco Sale Price, Your Choice, pr: $25

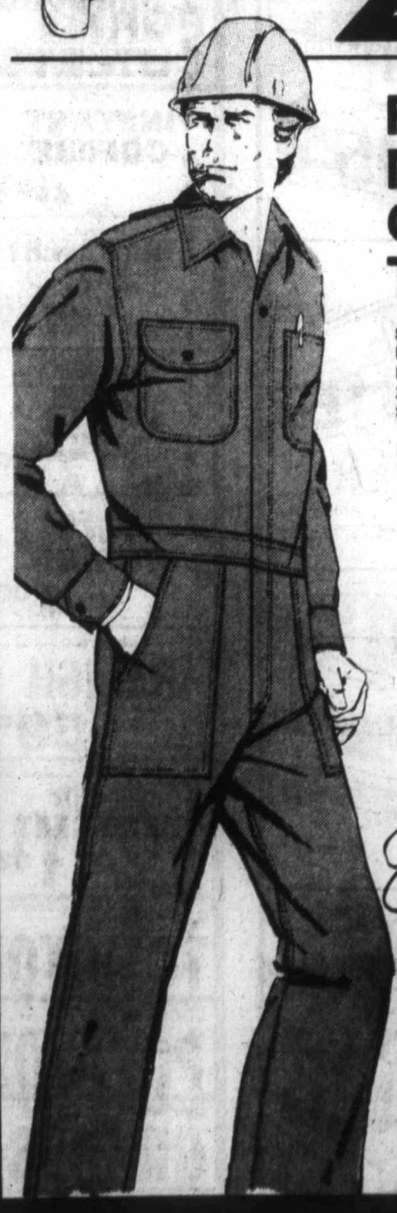

For The Man Who's Got A Job To Do

Save 20% on men's coveralls! Easy-care Polyester/Cotton. 2 breast pockets, 2 cargo pockets, 2 patch pockets. Full front zip. Spruce Green. 38-44.

Reg. Woolco Price: pr. 17.95
Woolco Sale Price, pr.: 14.36

Home Care-Decorative Products

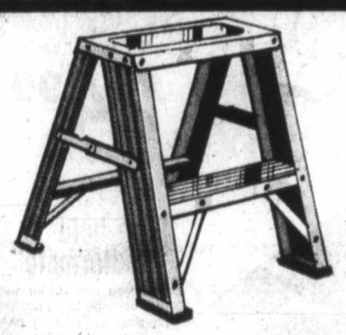

2' Aluminum Stepladder

Strong, lightweight. Ideal for cleaning and painting jobs. Enamelled finish. Reg. Woolco Price: ea. 11.95

Woolco Sale Price, ea.: 9.99

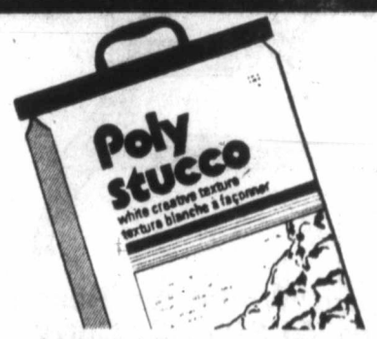

Interior 'Poly Stucco'

Goes over Wood, drywall, plaster, concrete. 25-lbs. covers 30 to 100 sq. ft. Reg. Woolco Price: bag 9.95

Woolco Sale Price, bag: 7.99

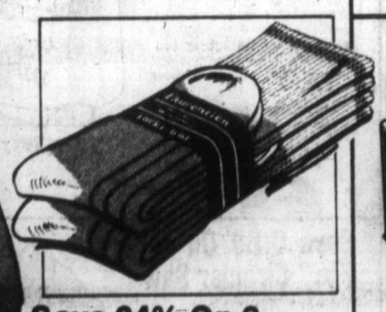

Save 24% On 2-Pack Work Socks

Heavy men's work socks. Brown, Blue, Navy. One size. Canadian.

Reg. Woolco Price, pack 3.29
Woolco Sale Price, pack: 2.49

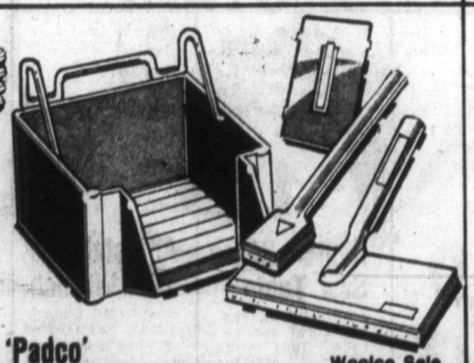

'Padco' Painting Kits

These pad painting kits come with 3 different size applicators and can be used with Latex or Alkyd paints on smooth or rough surfaces. Reg. Woolco Price: each 8.99

Woolco Sale Price: each 5.99

'Tremclad' Rust Paint

Gives rich finish on bare or rusted Metal. Inhibits rust. Choice of colours. Reg. Woolco Price: qt. 5.18

Woolco Sale Price, qt.: 3.97

Woolco DEPARTMENT STORES A DIVISION OF F.W. WOOLWORTH CO. LTD.

Town and Country Shopping Centre
Douglas Street and Saanich

Personal Shopping only, please!
Store Hours: Monday to Saturday 10 a.m. to 10 p.m.

ENJOY THE RED GRILLE FROM LIGHT SNACKS TO MEALS...

9-23x

DEMO SALE

1978 MAZDA GLC HATCHBACK
6 ONLY
SAVE UP TO $500.00
Automatics
Standards
2 and 4-Door Models
9-18x

pacific mazda PEUGEOT
810 Johnston 385-1451

The Daily Colonist.
Section Four Wednesday, September 27, 1978 Page 39

Businessmen, firm convicted of fraud

VANCOUVER (CP)—Two businessmen and a company were convicted by an British Columbia Supreme Court jury Tuesday on 12 theft and two fraud charges involving about $3.4 million.

Frank Trebell and his company Columbia Western Management—previously known as Yorkshire Investment Corp.—and Calgary investment counsellor Robert Dolan were found guilty following a seven-month trial and six days of deliberation by the jury.

They were acquitted on one count each of fraud and theft.

The jury was polled on one theft charge to ensure unanimity at the request of defence lawyer Allan McEachern.

The offences resulted from what Crown counsel R. D. Plommer called illegal transactions in the transfer of large sums of money to and from various mutual funds.

The trial began Feb. 16 with Plommer referring to a 29-count indictment against Trebell and his company and 23 counts against Dolan. The Crown stayed a number of charges leaving 14 counts against each after Justice S. Martin Toy began his week-long charge.

Plommer said the two had resorted to theft and fraud after securities officials in Alerta and B.C. were showing an interest in certain mutual funds from which sums totalling $5 million had been borrowed.

He said they borrowed from other mutual funds, which constituted a series of illegal transactions in which sums totalling $11.8 million were channelled to and from the mutual funds.

Justice Toy, who did not give a date for sentencing, said he knew of no other case with such complex issues and where a three-month trial extended to seven months.

Young hunter fatally shot

HUNTINGDON, Que. (CP) — Guy Arpin, 16, died Sunday when he accidentally shot himself in the chest with a shotgun in woods near this town, 50 kilometres southeast of Montreal. Police said Arpin had just shot a crow and was beating the bird with the butt of his gun when the accident occurred.

Gas spill sparks action for rules

VANCOUVER (CP)—Mayor Jack Volrich announced Tuesday that a task force was being established to draw up regulations to deal with the transportation of dangerous materials on city streets.

The announcement followed a meeting with Vancouver police and fire chiefs to discuss possible action after a chlorine gas spill Monday which injured at least 78 persons and forced the evacuation of more than 200 residents in a 25-block residential-industrial secton of the city.

The deadly gas came from a 4.5-hectolitre (100-gallon) canister which ruptured when six canisters fell from a truck. The evacuees were allowed to return to their homes Tuesday.

Mayor Volrich said the regulations should involve the issuing of permits which stipulate the kind of materials to be transported, the degree of danger and the routing and timing of the transportation of the cargo.

Bellamy said neither police nor fire department officials knew about the shipment.

Fire Chief Armand Koenig has recently criticized the uncontrolled movement of toxic or explosive substances through the city, on trains and trucks.

The spilled gas spewed for more than seven hours late Monday and early Tuesday before experts from Hooker Chemical Ltd. of North Vancouver, manufacturers of the chlorine, managed to contain the rest of the chlorine from the ruptured container.

The injured included 13 policemen, nine firemen and two news reporters.

Truck driver Pat Handley said he spent two hours loading and tying down the 12 large canisters of chlorine destined for Crofton on Vancouver Island to improve the community's water supply, which has been of poor quality lately.

Handley realized he was losing half of his load when the truck stopped for a red light at the intersection of Main Street and Second Avenue.

"I didn't stop to look," he said. "It scared the hell out of me, that's all. I ran for it. I stopped the traffic up the street."

It is believed a cinch holding one of the chains used to lash down the containers snapped.

SEPTEMBER SPECIAL
COLOR REPRINTS
28¢ EACH
5/1.40
MINIMUM ORDER 5 REPRINTS
* NEGATIVES MUST BE SAME FILM SIZE
* SPECIAL PRICE VALID SEPT. 15th to 30th INCLUSIVE
* DELIVERY—10 DAYS OR LESS
FROM ALL STANDARD COLOR NEGATIVES
Electric Eye Ltd.
1006 BROAD
386-638
Between Eaton's and Eaton's Parkade

Thunderbird
OPEN SUNDAY 10 a.m.-5 p.m.
PREPARE YOUR HOME FOR FALL

FURNACE FILTERS
Help make your furnace run more efficiently by installing a clean filter. Assorted popular sizes.
Reg. $1.19 ea.
88¢

WEATHERPROOF ELECTRICAL BOX
Use this easy-to-install weatherproof box outside, to protect electrical recepticals from moisture. Kit includes cover, box with 3 mounting position standard u-ground heavy-duty receptacle.
$3.95

200-AMP 40-CIRCUIT DISTRIBUTION PANEL WITH MAIN BREAKER
Time to rewire? This unit includes the 40-circuit distribution panel and the 200-amp main breaker.
$109.95

Save On Heating
INSIDE STORM WINDOW
Easy to install inside, constructed of clear rigid plastic, gives an airtight fit. Keeps heat in . . . in winter and keeps heat out . . . in summer. Save up to 32% on heating and cooling cost.
In-Sider Storm Window
15% OFF REGULAR T-BIRD PRICE

CLOSE OUT OF CITATION DISPLAY CABINETS
50% OFF REG. PRICE
All Citation cabinets on display in the store. Ideal for rec. room, laundry room, bar, pantry and many other uses.

RANGE and DRYER WIRE
Required for installation of large appliances
8/3 NMD-7 RANGE WIRE
59¢ foot
10/3 NMD-7 DRYER WIRE
35¢ foot

ELECTRIC HOT WATER HEATER
Fast, efficient, electric water heat, 30 Imp. gallon tank is guaranteed for 5 years.
$124.95

Protect Wood Surfaces with
RAIN STAIN
Rain Stain is specially formulated to bring out the texture and beauty of wood, can be used on new or weathered shingles, shakes, siding, rough-sawn plywood and panelling, inside or out. Will not crack, peel or blister. Solid colour acrylic or semi-transparent.
$12.49 gallon

100-FOOT WEATHERPROOF EXTENSION CORD
No. 20001/801
Regular $15.99
$9.88

PHILIP'S YARD LIGHT
Add protection to your yard, the Philip's yard light features a sensitive-photo-electric eye that activates a powerful 250-watt self-ballasted Mercury Vapor Lamp as soon as it starts to get dark — burns all night and turns off automatically at dawn. Regular $75.88.
$64.95

Thunderbird
2929 DOUGLAS STREET 386-2921
Store Hours: Mon.-Thurs. 8:30-5:30, Fri. 8:30-9:00, Sat. 9:00-5:00, SUNDAYS 10 a.m.-5 p.m.
BRING IN YOUR PLANS OR IDEAS FOR FREE ESTIMATES
PRICES EFFECTIVE THROUGH TO MONDAY, OCT. 2, 1978
PRICES SUBJECT TO STOCK ON HAND
WE RESERVE THE RIGHT TO LIMIT QUANTITIES
master charge CHARGEX
9-27x

GIANT DISCOUNT R.D.Y. FOOD CENTRE
CRAIGFLOWER and TILLICUM
Prices Effective Sept. 27, 28, 29, 30
WEDNESDAY TO FRIDAY
WEEKDAYS 9 to 9 SUNDAYS 10 to 7
WE RESERVE THE RIGHT TO LIMIT QUANTITIES

FRASER VALLEY BUTTER lb. 1.09 (Limit one lb. with $15 order or over)
GRADE A PRIME RIB ROAST lb. 1.89
GRADE A SIRLOIN or CLUB STEAK lb. 2.89
GRADE A T-BONE STEAK lb. 3.09
BREADED PORK CHOPLET lb. 1.09
BEEF SAUSAGE lb. 99¢
SWIFT BUTTERBALL TURKEYS All sizes lb. GR. A 1.19
ISLAND FRESH ICE CREAM 4-litre tub 2.69
DOWNEY FABRIC SOFTENER 2 litre jug 1.49
INSTANT NESCAFE 10-oz. jar 5.19
BETTY CROCKER HAMBURGER HELPER All Varieties, pkg. 69¢
BLUE BONNET MARGARINE 3 lb. pkg. 1.69
CHASE & SANBORN COFFEE 1 lb. bag 2.79
BETTY CROCKER SUPER MOIST CAKE MIX Lemon, White, Devils Food 18-oz. pkg. 73¢
QUAKER QUICK OATS 225 kg bag 1.39
RICE BOWL LONG GRAIN RICE 5 lb. bag 1.89
CANNED STEMS and PIECES MUSHROOMS 10 oz. tin 55¢
MISS MEW CAT FOOD 6 oz. tins 4 for 89¢
LAUNDRY DETERGENT OXYDOL 6 litre box 2.39
CANADA No. 1 SNOBOY EMPEROR GRAPES lb. 49¢
CANADA No. 1 LETTUCE 2 heads 49¢
LOCAL No. 1 BULK CARROTS 2 lbs. 25¢
CANADA No. 1 MED. COOKING ONIONS lb. 10¢

386-2121
Monday through Friday 8 a.m. to 6 p.m.
Saturday 8 a.m. to 5:30 p.m.

CLASSIFIED ADVERTISING

Vancouver Island's Largest Shopping Centre in Print

386-2121
Monday through Friday 8 a.m. to 6 p.m.
Saturday 8 a.m. to 5:30 p.m.

CLASSIFIED RATES ADVERTISING

All rates quoted are for insertion in both the Daily Colonist and Victoria Times.
Single Paper rates available on request.

REGULAR CLASSIFIED LOCAL RATE PRIVATE PARTY ONLY
10 word minimum
1 or 2 days
14c per word per day
3 to 5 consecutive days
11.50c per word per day
6 consecutive days or more
9.50c per word per day

All real estate, mobile home, rental and business advertising is considered to be commercial advertising and will be charged for accordingly.

REGULAR CLASSIFIED LOCAL RATE COMMERCIAL ADVERTISING
10 word minimum
1 or 2 days
18c per word per day
3 to 5 consecutive days
14.50c per word per day
6 or more consecutive days
12.50c per word per day

SEMI-DISPLAY LOCAL RATES
Any advertisement which varies from 6 pt. regular classified style shall be considered semi-display
14 agate lines per column inch
1 or 2 days
65c per agate line per day
3 to 5 consecutive days
58.50c per agate line per day
6 or more consecutive days
52c per agate line per day

NATIONAL AND OUT OF PROVINCE RATE
Regular Classified 18c per word
Semi-Display 70c per agate line
14 agate lines per column inch

BIRTH NOTICES
Up to 30 words $3.75
Each additional word 14c

DEATH NOTICES, MEMORIAL NOTICES AND CARDS OF THANKS
56c per count line per day
3 consecutive days
48.50 per count line per day

PRIVATE BOX NUMBERS
$3.25 except Help Wanted Advertisement, $5.00 which includes a Position Filled Advertisement.

Contract rates for local businesses available on request.

CLASSIFIED ADVERTISING COPY DEADLINES

REGULAR CLASSIFIED advertising may be placed in The Daily Colonist up to 5 p.m. the day prior to publication and in the Victoria Times up to 6:00 p.m. the day prior to publication.

SEMI-DISPLAY advertising may be placed in The Daily Colonist up to 12 noon the day prior to publication and in the Victoria Times up to 4 p.m. the day prior to publication.

CLASSIFIED SERVICE FOR DUNCAN COWICHAN VALLEY AND CHEMAINUS

Classified Ads phoned in to our Duncan office before 3:30 p.m. will appear in the following day's papers.

746-6181

TERMS OF PUBLICATION

F.P. Publications (Western) Limited shall not be liable for non-insertion of any advertisement beyond the amount paid for such advertisement.

In the event of error occuring the liability of F.P. Publications (Western) Limited shall not exceed the charge for the space actually occupied by the item in question.

All claims on error in publication shall be made within 12 hours thereafter and if not made shall not be considered. No claim will be allowed for more than one incorrect insertion not for errors not affecting the value of advertisement.

All estimates of cost are approximate. Advertisers will be charged with space actually used.

All advertising copy will be subject to the approval of the Victoria Press, who reserve the right in its sole discretion to classify, reject or insert copy furnished.

All advertisements must comply with the British Columbia Human Rights Act. This act states no advertisement may state or imply a preference, limitation or specification on the basis of an applicant's race, religion, colour, marital status, ancestry, place or origin, age; or sex (unless the matter relates to the maintenance of public decency AND prior approval has been obtained through the Human Rights Branch).

While every endeavor will be made to forward replies to box numbers to the advertiser as soon as possible, we accept no liability in respect of loss or damage alleged to arise through either failure or delay in forwarding such replies, however caused, whether by negligence or otherwise.

NOTICE OF COPYRIGHT

Full complete and sole copyright in any advertisement produced by F.P. Publications (Western) Limited is vested in and belongs to F.P. Publications (Western) Limited, provided, however, that copyright IN THAT PART AND THAT PART ONLY of any such advertisement consisting of illustrations, borders, signatures or similar components which is, or are, supplied to Victoria Press by the advertiser in the form of reproduction proofs, veloxs, engravings, etc., and incorporated in said advertisement shall remain in and belong to the advertiser.

BUSINESS OFFICE HOURS

Monday to Friday
8:30 a.m. to 5 p.m.

Mailing Address:
Victoria Press
P.O. Box 300
Victoria, B.C.
V8W 2N4

PHONE DIRECT
386-2121
TO PLACE YOUR CLASSIFIED ADVERTISEMENT

CLASSIFICATION INDEX

VITAL STATISTICS
1 Births
8 Cards of Thanks

THE FOLLOWING SEVEN CLASSIFICATIONS ON THE LAST PAGE OF CLASSIFIED

305 Deaths and Funerals
308 Cards of Thanks
309 In Memoriams
310 Funeral Directors
311 Monumentals
312 Florists
313 Miscellaneous

NOTICES
14 Announcements
15 Coming Events and Meetings
16 Catering, Banquets and Reception Rooms
17 Restaurants
18 Places to Visit
20 Lost and Found

EMPLOYMENT
21 Help Wanted — General
22 Office Help
23 Skilled Trades
24 Sales Persons and Agents
25 Teachers
26 Part Time—Temporary Help
28 Employment Service
30 Situations Wanted

BUSINESS SERVICES AND DIRECTORY
36 Business Services and Directory

PERSONAL SERVICES
38 Travel
33 Bands, Musicians and Orchestras
34 Pre-Recorded Music
40 Business Personals
42 Education
43 Dancing
71 Music Teachers
39 Personals
32 Trade Schools

MERCHANDISING
83 Aircraft
117 Antiques and Arts
78 Bicycles
80 Boats and Marine
65 Building Supplies
93 Cameras, Supplies and Photo Finishing
127 Chicks, Poultry, Hatching Eggs, Supplies
101 Childrens Miscellaneous
135 Farm Implements
60 Fuel
97 Furniture
120 Garden Supplies
99 Groceries, Meats and Produce
130 Heavy Equipment and Machinery
128 Livestock, Supplies and Events
100 Miscellaneous for Sale
103 Miscellaneous Wanted
109 Miscellaneous to Rent
77 Motorcycles
70 Musical Instruments
125 Pets and Supplies
96 Ranges, Stoves and Furnaces
92 Sporting Goods
81 Sailboats
115 Swaps
63 Timber
98 TV, Stereo, Radio Sales and Service
112 Wanted to Rent, Miscellaneous
116 Coins and Stamps

AUTOMOTIVE
155 Automobile Financing and Insurance
164 Auto Body and Painting
162 Auto Repairs, Service and Towing
168 Campers, Trailers and Motor Homes
166 Cars and Trucks Wanted
150 Cars for Sale
151 Sports, Import Cars
148 Lease Vehicles
169 Mobile Homes and Parks
149 New Car Directory
160 Parts, Accessories
158 Tires
154 Trucks, Buses and Vans
156 U-Drive and Auto Washing

ACCOMMODATION
185 Convalescent and Rest Homes
175 Hotels
178 Summer Homes, Cottages and Resorts
181 Tourist Accommodation

RENTAL
201 Apartments to Rent, Furnished
200 Apartments to Rent, Unfurnished
202 Furniture to Rent
203 Apartments Wanted
206 Duplexes to Rent
207 Duplexes Wanted to Rent
215 Halls, Warehouses, Stores and Offices to Rent
197 Housekeeping Rooms to Rent
199 Housekeeping Rooms Wanted
211 Houses to Rent, Furnished
210 Houses to Rent, Unfurnished
212 Houses Wanted to Rent
190 Room and Board
191 Room and Board Wanted
193 Rooms to Rent
194 Rooms Wanted
204 Shared Accommodations

FINANCIAL
155 Automobile Financing and Insurance
233 Mortgage Loans and Insurance
234 Mortgages for Sale
230 Personal Loans and Insurance
235 Wanted to Borrow

REAL ESTATE
280 Acreage for Sale and Wanted
240 Business Opportunities
241 Business Opportunities Wanted
247 Commercial or Industrial Properties
258 Condominiums
253 Country Homes and Properties
270 Exchange Real Estate
290 Farms for Sale and Wanted
263 Garages for Sale, Rent, Wanted
293 Gulf Island Properties
250 Houses for Sale
265 Houses Wanted to Buy
295 Listings Cancelled
268 Listings Wanted
271 Lots for Sale
294 Mainland and Out-of-Province Properties
273 Property for Sale
274 Property Wanted
244 Revenue Property
245 Revenue Properties Wanted
285 Up-Island Properties
256 Waterfront Properties

SUBSCRIPTION RATES

Wherever carrier service is maintained, $4.00 per month.
By mail — Vancouver Island and Gulf Islands, $6.00 per month, $17.50 per 3 months, $35.00 per 6 months, $70.00 per year. Rest of Canada, $7.00 per month, $20.00 per 3 months, $40.00 per 6 months, $80.00 per year.
Outside Canada, $18.50 per month, $220 per year.

BY MAIL
Saturday Times Only
Sunday Colonist Only
Canada, 60 cents per copy, $30.00 per year.
Outside Canada, $1.00 per copy, $50.00 per year.

CIRCULATION REPRESENTATIVES
Duncan, Chemainus— Mr. HILTON HOLT 746-6181
Nanaimo 753-2766
Lake Cowichan 749-6206

United States Representatives LANDON ASSOCIATES INC.
New York, Chicago, Southfield, Atlanta, Boston, San Francisco, Los Angeles, Philadelphia, Rochester, Cleveland, Charlotte, Cincinnati, Syracuse, Hamburg, Williamstown, Clinton, Memphis, Levittown, Raleigh.

PAGE REPRODUCTIONS OR MICROFILM COPIES OF COMPLETE PAPERS AVAILABLE FOR ALL PAPERS PUBLISHED PHONE 382-7211, LOCAL 276

1 BIRTHS

BURGOYNE — Dave and Carol are happy to announce the birth of their first child, a girl, Jaclyn Dale, 7 lbs. 2 ozs., on September 20, 1978. Thanks to Dr. B. Ridyard and staff at Victoria General Hospital.

DAVIS — Born to Grant and Debby on September 15, 1978 at Royal Jubilee Hospital, a beautiful daughter, Lindsay Evelyn, 6 lbs. Proud grandparents are Don and Vivien Sanford and John and Lillian Davis. Thank you Dr. S. L. Peterson and Maternity staff.

SMITH — Laurel, Graham and Carolyn are pleased to announce the birth of baby brother, Matthew Earl, 5 lbs. 8 ozs., September 15, 1978 Proud parents Bruce and Nina (nee Bulinckx) Smith. Thanks to Drs. Stewart, Chew and Jagdis and wonderful Victoria General Maternity staff.

DEATH and FUNERAL ANNOUNCEMENTS DIRECTLY FOLLOWING CLASSIFIED

14 ANNOUNCEMENTS

WINNERS IN THE B.C. WILDlife Lottery, June 17, were Datsuns: L. Fraser, Surrey, B.C. Otto Kedl, Prince George. R. Icasiano, Vancouver. G. W. Gragg, West Vancouver, R. G. Bridges, New Westminster.

Other Prize Winners:
J. Keates, Pr. George. G. Boyce, Duncan, Bruce Grebins, Vancouver. R. Sanders, Williams Lake. Perry Finnigan, Pr. George, Gary Jacobs, Coquitlam. S. J. Ostasheck, Campbell River. Darlene Hadley, Pr. George. Bob Sisney, Port Eliza, B.C.
—Inserted by the Golden Rods and Reels, Victoria.

THE JAMES BAY COMMUNITY Project Centre would like to thank the following businesses for their contribution towards the Community Pot Luck Supper and Harvest Dance held September 30th, 1978 at the new community centre. Hickery Farms, James Bay Bath and Kitchen, James Bay United Pharmacy, Treasures From The Kiln, E. M. Carter Ladies Wear, Harvey's Smoke Shop, Craxy Quilt Fabrics, Peter Lax, James Bay Needlecraft, Jalinet's Fashions Ltd., Island Colour Labs, and special thanks to Melodians.

DISCO
Register now for Fall Class commencing:
28th SEPTEMBER
RAY ELLIS DANCE STUDIO
536 Broughton St.
383-4040 or 384-9002

15 COMING EVENTS and MEETINGS

ST. JOSEPH'S
CHURCH HALL
745 W. BURNSIDE, 479-7413

BINGO
LAST WEEK PAID
EARLY BIRDS BONUS
$30, $40, $75
REGULAR GAMES BONUS
$30, $40, $75

THIS WEEK
20th GAME
$100
OR BETTER

ALSO GOOD NEIGHBOUR GAMES
EVERY WEDNESDAY NIGHT
Early Bird Games — 7:00
25c A CARD, 5 FOR $1.00
20 REGULAR GAMES — 7:30
6 CARDS, $2.00
5 EXTRA GAMES
25c CARD, 5 FOR $1.00

EXTRA GAMES
BONUS OF
$30, $40, $75
GAMES
FREE PARKING
FOR OVER 400 CARS
CONCESSIONS
BINGO

ATHLETIC'S WINTER
BINGO
Commences
Wed. Sept. 27
7 p.m. at
Garth Homer Achievement Centre
(Victoria's most modern auditorium)
813 DARWIN
(entrance also on Vernon) off Saanich Road
2 Blocks From Town and Country Shopping Centre
USUAL GOOD PRIZES
All on ground floor
Free controlled parking for over 100 cars

FLEA MARKET
At Sanscha Hall, corner Pat Bay Hwy. and Beacon Ave. Sidney, Every Sunday Oct. 1 to March 25 incl. A pleasant family outing! Collectibles, antiques, household items, arts and crafts, etc. etc. Interest for all
Refreshments counter
9:30 A.M. to 4:00 P.M.
Admission 25 cents
Table reservations 656-3087

BINGO
JUAN DE FUCA
Senior Citizens' Club
Every Wed. Night
Early Bird 7:00 p.m.
EVERYONE WELCOME

$1,000
TIGER BINGO
MONTHLY PAPER-RADIO BINGO
For information 478-2772
(Courtesy-Interconnect)

RUMMAGE SALE — EXcellent bargains. At 37 Hayward Heights (The Old Restaurant Orphanage) corner Cook and Kings. Saturday, September 30th, 9 a.m.-12 noon.

BINGO, WED. AFTERNOON 1:30 p.m. OAP Hall, 1600 Government Street.

15 COMING EVENTS and MEETINGS

GIANT RUMMAGE SALE, SAT., Sept. 30, 1-5, Fairfield United Church, 1330 Fairfield Road. Includes appliances and housewares. Proceeds to Cat Rescue Corps Spay Fund.

16 CATERING, BANQUETS and RECEPTION ROOMS

GEORGE'S BAVARIAN BANQUET FACILITIES
1021 Pandora 383-7121
INTERNATIONAL CUISINE
3 DINING ROOMS AVAILABLE
SMALL OR LARGE PARTIES
UP TO 150 SEATING CAPACITY
ENTERTAINMENT AVAILABLE ON REQUEST

BLACK PRINCE CATERING (1976) Ltd., 665 Douglas St. 388-4484. For all your catering needs in our roof top Queens Reception Room or on your premises.

MELAWHANA CATERING
Banquets, receptions, parties. Reasonable prices, good food. 656-3804.

20 LOST and FOUND

LOST — MONDAY, JUBILEE Hospital area, 18 month old neutered male part persian, black with white blaze, chest and feet, sorely missed by Karen. Answers to the name Maxwell. Reward. 598-2489, 658-5948.

LOST: 6:30 P.M., SEPTEMBER 25th at Vic High Track, large 8 month old Border Collie pup, black with white stomach, chest and feet. Some tan on his ears. Very friendly, comes to the name of Tip. 383-4347. Reward.

LOST GOLD AND WHITE COLlie, named Shawna, 2 years old, wearing brown leather collar, missing since Sunday, September 17th, Hillside and Shelbourne area. Reward offers. 595-4656.

LOST — WHITE MALE TOY Poodle. Has only one eye and is on medication. Notify as soon as possible. Gordon Head area, 477-2565.

MISSING IN CENTRAL SAANICH, 3-year-old male tri-collie, sadly missed, if found please phone 652-3890.

LOST
Plain gold wedding ring with inscription inside. $25 reward. Telephone 592-9331.

LOST: DARK BROWN LEATHER purse, Saturday September 23 near Eatons. Sentimental value. Reward. 477-1412.

LOST: NEUTERED BLUEPOINT Siamese cat, K-Mart area. Reward. Phone 477-5152.

LOST: WALLET, BLACK leather, Sept. 19, I.D. urgently needed. 382-1896.

LOST: MAN'S SIGNET RING, initial A, sentimental value. Reward. 384-4386.

LOST — GOLD GRUEN WATCH, no strap, at Hillside shopping Centre. 382-3679.

LOST — MAN'S GOLD WEDDING ring, with inscription Martha to Chuck. 478-0992.

LOST — GOLD INDENTIFICAtion bracelet inscribed Dayle, sentimental value. reward. 477-8163.

LOST: ONE HIKING STICK AT Fairways Shopping centre. Reward 384-8250.

LOST — GOLD NURSES PIN, September 13, Fort Street, 383-3135, 598-3913.

LOST: SATURDAY EVENING near Y, ladies suit-skirt. Please Phone 384-8935 or 598-8168.

LOST: MALE GREY KITTEN, flea collar, near Oaklands School, reward. 595-6427.

LOST: JAMES BAY-MICHIGAN St. Brown leather pouch containing cash, reward offered, call 386-0784.

FOUND: OLD WRISTWATCH without straps, Quadra area, owner identify. 382-6387.

LOST: GOLD EARRING, VICINity Downtown or Esquimalt, reward, 386-8262.

FOUND: LADY'S WATCH, SEPtember 18th, downtown. 383-3523 (9-4)

FOUND — WRIST BRACELET "Terry", 18-6-76. 11-1702 Quadra.

LOST — REWARD, GOLD BAND with inscription. 478-0992.

FOUND: PUPPY, 4-5 MONTHS old, off Naden Rd. Call 386-8212.

LOST: CALICO CAT, MT. DOUG School, University area, 382-4784.

21 HELP WANTED GENERAL

ADVERTISEMENTS IN THIS CLASSIFICATION MUST COMPLY WITH THE BRITISH COLUMBIA HUMAN RIGHTS ACT

BOYS GIRLS ADULTS
An opportunity to be a Daily Colonist carrier will be available shortly in the following area. Vic West — Esquimalt — View Royal — Burnside — Tillicum — Interurban — Wilkinson. Profits range from $55 to $150 per month depending on route size. Time involved approx. 1 to 1½ hours in the early morning allowing ample time for other activities. For further information, please contact Mr. Sampson or Mr. Fox, Colonist Circulation Dept. 383-4111.

Extra Income!
There are immediate openings for persons wishing to earn $75 - $150 in the Shelbourne-McKenzie; McKenzie-Quadra; Foul Bay-Oak Bay; and Rocklands area.
This would be of interest to boys, girls or adults wanting to supplement their income in exchange for servicing a Colonist route during the early morning hours thus leaving the rest of the day free for school and other activities. Phone P. Gray or D. Hodgins, 383-4111 Colonist Circulation

$ MONEY $
Earn extra money in your spare time with your car.
CALL 385-4461

APARTMENT MANAGER-JANITOR PARKSVILLE
Apartment manager requireed for 48 suite in Parksville. Must be fully experienced on all phases janitorial services. Mature couple required, must be self starters, well spoken, neat and personable appearance. Telephone Central Mortgage and Housing Corporation. 388-3102.

GROUNDSKEEPER
Experienced Groundskeeper required for Townhouse Complex in Saanich. Would suit active semi-retired person willing to work daily during growing season, with most of time off between November and March.
Reply to Victoria Press Box 211 with resume of previous experience and hourly wage expected.

BLDG. MGR. COLWOOD
This 32-suite building needs mature couple, capable of renting and caring for maintenance. Required immediately. Call Bill Middleton, Seaspray Properties Ltd., daily 10-12, 386-3124.

BABYSITTER WANTED — FOR 3 year old boy, occasional evenings, could work into full time. Midgard area. 721-5471.

21 HELP WANTED GENERAL

AVON
NEED EXTRA $$ TO MAKE CHRISTMAS MERRIER?
Earn them as an Avon Representative. Sell beautiful gifts, jewelry, cosmetics, more. I'll show you how.
Call 384-7345.

BOYS GIRLS ADULTS
Perhaps for any variety of reasons you would like to earn some extra money. Here is your opportunity! You can earn $90 a month on a Colonist route in the 2600 block Cadboro Bay area, or $85 a month in the Foul Bay and Newton Street area. Phone J. R. Hungar at 383-4111, for more information.

BUSINESS AND PROFESSIONAL Persons.Expanding merchandising business requires People with initiative. Do you need additional income, feel a little insecure, bored or just want a challenge? If so consider answering this ad for more information about my Business with these features. Part time (you don't give up your present position), no investment, no overhead, no accounts receivable, no risk; tax advantages, security income development, earnings commensurate with Personal effort, International Affiliation, unlimited gross potential, recognition for Personal achievement and immediate cash flow. This is a Business Opportunity. Replies will be answered and will be confidential. Reply Business Opportunity, Box 6211 Postal C. Victoria. If strike phone 652-1982, 8 a.m.-10 a.m. only.

GENERAL INSURANCE
The Canadian Indemnity Company requires an experienced underwriter to eventually assume full responsibility for our casualty portfolio. Ideally, the person will have previous general insurance experience in the casualty field. Although consideration would be given to training an applicant with a good commercial property background. Salary is commensurate with experience. Please submit full resume in strict confidence to Mr. R. K. Duncanson or Mr. T. J. Baker, 916-1175 Douglas, V8W 2E4.

GUTTER INSTALLER
Offered by Victoria based company, sub contracting gutter business, providing truck, equipment, and materials. Applicants with 5 or more years experience only. Permanent position, company benefits, should be considered as sought after position. Apply in writing Victoria Press Box 209.

VARIOUS POSITIONS
From $3.50 per hour, two new companies. Call Steve at 385-4015 or Tony at 388-7325.

FASHION TWO TWENTY
requires part-time and full-time beauty consultants for expanding company. Must be pleasant and mature No experience necessary. Training provided if you quality. For interview appointment call 474-1612 between 10 and 2.

MATURE RESPONSIBLE MAN and wife team for caretaking in newer apartment building, no children, no pets. Live-in, 5 day week. Experience an asset, but will train right couple. References required at time of interview. Victoria Press Box 18.

HOTEL FOOD CATERING MANager, energetic ambitious person required for Victoria Hotel. Qualified personnel only. Minimum 7 years experience. Our own staff have been notified of this vacancy, apply General Manager, Victoria Press box 220.

MAN AND WIFE TEAM TO MANage large apt. complex — must have fair knowledge of maintenance. Collect rents and keep record and rent suites when necessary. Reply giving resume and ability to Victoria Press Box 122.

LONGHORN STEAKHOUSE FAMILY RESTAURANT
Requires experienced service personnel, bar experience preferred, also part-time shifts available. Phone 477-8022 between 10 a.m. and 11 a.m. only for appointment.

MANAGER-CARETAKER
Small progressive company requires resident apartment managers for 40-46 suite buildings. Handyman skills an asset. References requested. Victoria Press Box 202.

LADIES' HAIRDRESSER, COMfortable happy salon. Good wages and commission for senior stylist. Permanent. Annes Taylor Beauty Salon (by Eatons). Telephone 598-1849, after 6.

STEADY EMPLOYMENT FOR lady that can cook, and keep house for 2 people. Self-contained suite live-in plus wages. Also wanted lady for 2 days and 2 nights. 658-8028.

TOP WAGES
Prestige ladies wear store requires experienced mature sales clerk, reply Victoria Press Box 217.

MATURE COUPLE TO MANAGE and live in Victoria Motel, nondrinkers, small salary and commission. Victoria Press. Box 176.

FULLY QUALIFIED COOK, EVEning shift, must have all around ability, 4 years minimum experience. Call for appointment, 477-7744, from 9 a.m.-4 p.m.

MATURE PERSON TO CARE for my 2 children in my modern home — Colwood area, 7:30 a.m.-4:30 p.m., Monday-Friday for Nov. 1. Excellent wages, 478-0455.

DRUG STORE CLERK, NO EVEnings, Sundays or Holidays. Some experience preferred, apply in person to James Bay United Pharmacy, 230 Menzies St.

WANTED: MATURE EXPERIenced waiter-waitress for night shifts, apply in person after 12 noon, Scott's Restaurant.

BABYSITTER FOR 7 MONTH OLD boy, my home. Non-smoker, reliable and mature, References. Call after 5 p.m. 388-5306.

JEWELLER REQUIRES EXPERIenced sales persons. Victoria Press, Box 82.

WANT TO BE A MODEL?
All ages, for more information call 385-6059, 2 - 6 p.m., Mon.-Fri.

NIGHT CLERK, STEADY PERson with references. Queen Victoria Inn, 386-2812.

RELIABLE SITTER FOR 8 month old, shift work. Phone after 2:30 p.m., 382-3234

WANTED EXPERIENCED GIRL for Medical Office. Victoria Press, Box 181.

EXPERIENCED HAIRSTYLIST Wanted for busy Unisex Shop. Phone 477-8912 Ask for Mike.

DAYCARE FOR BABY AND 5 year old boy, attending Oaklands School, 595-3480.

HAIR STYLIST WANTED. APPLY Thomas Hair, 621 Johnson St.

21 HELP WANTED GENERAL

EXPERIENCE NOT NECESSARY
RESIDENT ASSISTANT MANAGERS
Hardworking, ambitious couple as assistant managers, for large modern apartment building with swimming pool. Duties mainly cleaning and replacing manager's 2 days per week. $800 per mon. to start. Please state experience and give references. Victoria Press Box 223. Diamond Developments Ltd.

WHO NEEDS YOU? WE DO WE are looking for volunteers, to be matched on a one to one basis with people who are mentally, physically or emotionally handicapped. You'll be more than a friend. You can help someone to become more involved in the community. Expose them to challenge and choice, monitor the quality of services they already receive. Call us now, we need you. 385-7121, Citizen Advocacy, Victoria.

ASSISTANT MANAGERS REquired for apartment complexes, in Gold River, duties include painting, minor repairs and ground maintenance, applicants should be familiar with the landlord and tenant act, please send replies in confidence to Locaters Realty Ltd., Box 489 Campbell River, B.C. V9W 5C2.

URGENT
Live-in babysitter for 1½ year old boy. Light housekeeping duties. Room and board plus $50 week. 382-7195 between 11 a.m. and 7 p.m. ask for Don, 382-3256 between 7 and 9:30 p.m.

CARETAKER—HANDYMAN
required for large apartment building in Campbell River, an experienced caretaker handyman. Suitable for retired couple who enjoy dealing with people. Please send resume to Box 47 Campbell River, B.C.

EXTRA EARNINGS
Established drug store products suitable as additional products for sales person calling drugstores on Vancouver Island. Write to AZ Trading, 1096 Premier St., North Vancouver.

RESIDENT MANAGER, MATURE couple required immediately, for 50-suite near-new apartment, must enjoy people and be capable of renting suites and minor maintenance. Victoria Press Box 227.

PRESSER — SILK AND WOOL. To work in modern plant with pleasant staff. Hours — 9:30 to 3:30, experience necessary. Phone Mrs. Harris or McNaughton at Jubilee Martinizing, 595-8912.

EXPERIENCED JANITORESS—OR
Downtown area, evenings, must be bondable, own transportation. 385-5123.

MATURE PERSONS INTERESTed in earning extra money taking telephone orders. This is a part time position for 2-3 months. Must be interested and able to talk freely on telephone. Phone 598-4511 for interview.

EXPERIENCED COCKTAIL waitress and waiter-waitress needed for new dining lounge. Only fully experienced need apply. For appointment phone 477-7744 between 1 and 4 p.m.

WANTED: CASHIER-HOSTESS, also waitress-waiter. Experienced only. Please apply to Mrs. Brown between 10-4 at the Cuckoo Clock Restaurant, Town and Country Shopping Centre, weekdays only.

BABYSITTER, HOUSEKEEPER required, live in or out, Monday-Friday, only mature persons need apply, drivers licence an asset. Attractive wage plus room and board. 384-3982.

DO YOU HAVE SALES ABILITY? We have opportunities, repeat sales, pleasant work, advancement. For interview, call Local Amway Distributor at 477-5469 between 5 and 7 p.m.

PERSON WANTED TO DELIVER the Victoria Times to certain downtown dealers. Less than one hour a day. Ideal for student. Phone 382-7211, local 244. Bike with carrier a must.

LOOKING FOR THE SECURIties a second income can provide. The path to security is only a decision and a phone call away. We show you how. Phone local Amway Distributor, 478-6677.

DOWNTOWN MOTEL REQUIRES a full time head housekeeper and part-time chambermaid. Apply weekdays between 10 a.m. and 11:30 a.m., 1850 Douglas St.

ARE YOU AMBITIOUS? YOU need money? Are you bondable? Are you prepared to spend 1 week training? If you are interested and have a car please phone 384-7031.

DENTURIST (DENTAL MECHANic), licenced, for responsible position, no pressure, flexible hours. Wages fair and negotiable. Reply Victoria Press Box 206.

EUROPEAN SPA
Ladies Department, enthusiastic, healthy, instructors wanted. Apply Tuesday between 10 and 12 a.m. 1570 Hillside. No phone calls.

RELIABLE KIND SITTER NEEDed to sit in my own home 2 evenings a week, reference and interview required, phone 595-8495 before 4:30 p.m.

MANAGER CARETAKER, 24 furnished units, wanted immediately, for further information, 388-7337, 650 Speed Ave

OCCASIONAL BABYSITTER wanted, could lead to full days. Weekdays, occasional evenings. 383-4929.

WANTED GRADUATE NURSE, 3-11, four days a week. Phone for appointment, 383-7814.

BABYSITTER FOR 10-MONTH-old boy needed in Vic West area. Days, Monday-Friday, 386-8054.

RESPONSIBLE WAITER-WAITress with experience short order cooking, call 384-1344.

EXPERIENCED PERSON OVER 20 for female rest home, references required. 384-4555

PART TIME HAIRDRESSER wanted. Phone 478-7453 evenings.

22 OFFICE HELP

ADVERTISEMENTS IN THIS CLASSIFICATION MUST COMPLY WITH THE BRITISH COLUMBIA HUMAN RIGHTS ACT

ESTABLISHED CA FIRM IN Sooke requires the following:
(1) Experienced Secretary-Receptionist — successful applicant will be a mature, reliable self-starter, able to work with a minimum of supervision. Aptitude for figures a must. Starting salary $750.
(2) Third-fourth year CGA student or equivalent — successful applicant will be a responsible, industrious individual. Duties will include preparation of financial statements and income tax returns for a variety of clients. Salary commensurate with experience. Apply sending resume to P.O. Box 345, Sooke, B.C., V0S 1N0.

GENERAL INSURANCE
The Canadian Indemnity Company requires an experienced underwriter to eventually assume full responsibility for our casualty portfolio. Ideally, the person will have previous general insurance experience in the casualty field. Although consideration would be given to training an applicant with a good commercial property background. Salary is commensurate with experience. Please submit full resume in strict confidence to Mr. R. K. Duncanson or Mr. T. J. Baker, 916-1175 Douglas, V8W 2E4.

GIRL FRIDAY
permanent employment for a person to perform various office duties involving building construction including keeping books to Trial Balance or higher. Applicants must be bright. Any experience in construction will be an asset. Salary commensurate with ability and experience. Apply with resume to Victoria Press Box 41.

EXPERIENCED TELLER REquired for 2-week assignment, starting immediately, 386-6754.

22 OFFICE HELP

SALES AND CUSTOMS CLERK. We require an energetic and self-motivated person to train as a Sales and Customs Clerk. Duties will include counter and telephone sales of safety products, preparation of Customs Entries and delivery and pickup of papers, maintenance of Customs Bond Papers and general duties such as shipping and receiving. Typing ability and a clean drivers license is essential. Please apply in writing to Victoria Press Box 197.

BUSY CONSTRUCTION OFFICE requires full-time bookkeeper for general office duties, including job costing, A-P, payroll, banking and related bookkeeping, telephone reception and correspondence. Must be accurate with figures and be a self-starter, non-smoker preferred. submit written resume to 1911 Quadra St., Victoria, B.C., V8T 4C1.

NEVER A DULL MOMENT
Assistant to the property manager. For progressive real estate office. Knowledge of 1 write system and data processing an asset. Own transportation required. Duties include cashiering, typing, interviewing clients, inspecting houses, bright happy office. Salary to commensurate with experience. Apply Victoria Press. Box 194.

RECEPTIONIST REQUIRED FOR busy C.A. firm. Previous experience in dealing with the public and minimum typing of 50 wpm required. Opportunity for increased responsibility provided in our congenial office. Salary commensurate with experience and ability. Send resumes to: Office Administrator, 824 Fort St. Victoria, V8W 1H8.

REQUIRED IMMEDIATELY, REceptionist — typist, must be neat, accurate and type approximately 65 wpm. Starting wage $650. Send resume to Jason Austin, No. 200-764 Yates St., Victoria, B.C. V8W 1L4.

LEGAL
Medium sized Legal Firm, requires conveyancing secretary with 2-3 years experience. Some corporate background helpful. Salary $1,000-$1,200. 385-7012.

LEGAL SECRETARY REQUIRED with 2 year's experience in collections, commercial and general. Excellent typing and shorthand essential. Salary $1,000 negotiable. 386-6754.

BOOKKEEPER WITH PAYROLL experience. Please contact Mrs. Brown, Cuckoo Clock restaurant, Town and Country Shopping Centre, between 9 and 5 weekdays only.

PARTTIME 10-2
Estevan Shopping Centre, real estate typist-receptionist with some bookkeeping, small office, $375 a month, Lansdowne Properties, 592-2431 anytime.

TELLER
Required immediately for temporary assignment. Bank or trust company experience essential. Prime Personnel, 385-7012.

EXPERIENCED LEGAL SECRETary wanted for lawyer in small firm, with commercial collection and foreclosure practice. Call 382-6131.

BOOKKEEPER
Experience required. Salary negotiable. 388-7881.

EXPERIENCED TELLER FOR permanent part-time work, 11-3 daily, Monday through Friday, Oak Bay area, 598-4541.

23 SKILLED TRADES

ADVERTISEMENTS IN THIS CLASSIFICATION MUST COMPLY WITH THE BRITISH COLUMBIA HUMAN RIGHTS ACT

GOLD RIVER
BLEACHED KRAFT PULP MILL
Requires
1st ASSISTANT STEAM AND RECOVERY OPERATOR
B.C. 3rd class steam ticket required. Hourly rate of pay, $10.45. Full range of fringe benefits. Generous relocation assistance to successful applicant.
Employment Officer
Tahsis Company Ltd.
1201 W. Pender St.
Vancouver, B.C.
V6E 2V4

GUTTER INSTALLER
Offered by Victoria based company, sub contracting gutter business, providing truck, equipment, and materials. Applicants with 5 or more years experience only. Permanent position, company benefits, should be considered as sought after position. Apply in writing Victoria Press Box 209.

ROOFERS
Established roofing company has openings for fully qualified roofers with extensive experience in tar and gravel or shingle applications. These are permanent positions. Apply in writing to Hay's Roofing, RR2, Atholl Rd., Port Alberni, B.C., or phone 724-4484.

GRAPHIC ARTIST, SOUTH VANcouver Island Weekly newspaper requires the services of an experienced layout artist to work in advertising department. Selling capabilities would be an asset. Please send resume to Post Office Box 910, Duncan, B.C., V9L 3Y2, or phone 746-4471 to arrange for an interview.

BRICKLAYERS WANTED, $12 AN hour plus 10 per cent Holiday, Dental and Medical and other fringe benefits. Call Wilkins-Dragemir Masonry Ltd., Bonnyville, Alberta (403) 826-3707 or 826-2135 anytime.

GENERAL MECHANIC WANTED, wheel alignment a must. Apply to Dick Kosteriva at Base Exchange Service Station, Lyall St. Phone 382-0015.

WANTED CLEANING PERSON, average 10 hours per week, increasing in future if desired. Own transport essential. Victoria Press Box 228.

TELEPHONE SOLICITOR REquired, work at our office, daily, salary plus incentive bonuses Phone Mr. Carey 385-5254 9-5.

WANTED: RETIRED PLUMBER to work part-time in Fairfield Plaza store. B.C. License required. 595-1032.

WANTED IMMEDIATELY fully experienced finishing carpenters. Apply days, Superintendent, 3170 Ripon Rd., Victoria.

NEEDED: ELECTRICIAN AND plumber, The Prancing Pony Restaurant. Phone 383-8512.

STONEMASONS WANTED, 1500 sq. ft. job. Phone 477-5469 after 5 p.m.

24 SALES PERSONS and AGENTS

ADVERTISEMENTS IN THIS CLASSIFICATION MUST COMPLY WITH THE BRITISH COLUMBIA HUMAN RIGHTS ACT

REAL ESTATE ACHIEVERS
Looking for a Change?
NATIONAL TRUST OFFERS:
The highest commission split of any Trust Company plus mortgage proc fees, in house relocations, referral network, estate and trust sales, generous advertising allowances. Modern facilities with free parking and coffee. We do not charge 6% promotional fees or franchise fees, desk rent or any other insidious expenses. For a confidential meeting to discuss your future call:
STAN JAMES, 479-7161 or
AL McDONALD, 595-2121
National Trust Co Ltd.

24 SALES PERSONS and AGENTS

BBTV
Block Bros.
Real Estate Career Training Produces Success
Block Bros. will train you in sound proven methods enabling you to quickly reach your desired level of success in prestige selling. A few samples are: The NEW "XEROX" in-depth "Professional Selling Skills" technique, the NEW "In-House" VIDEO TV Training program. Successful, prestigious sales people aren't born, they are created through planned training. Call today. Interviews by appointment only.

Colwood: 478-5561 — R. Kershaw
Blanshard: 386-3231
Don McCallum
Shelbourne: 477-1841
Bob Cullum Bruce Copp

BLOCK BROS. REALTY LTD.

COURTENAY AND NORTH ISLAND
Westcraft Manufacturing Ltd. requires an energetic and ambitious Sales Representive to work in the North end of Vancouver Island This area is growing and offers many business and recreational opportunity. Close to home. Experienced in window and aluminum siding sales and or building product sales desirable. Those interested send resume to P. O. Box 200, Saanichton, B.C., V0S 1M0, Attn. Sales Manager.

LICENSED PERSONAL LINES salesperson required as manager trainee for new insurance department in a progressive real estate office. Knowledge of Safecom Management systems an asset. Duties include interviewing clients, correspondence, typing, bookkeeping, cashiering, sales, and telephone relief work. Rewarding career with lots of growth potential. Salary plus commission. Apply Victoria Press, Box 205.

FILTER QUEEN
Is looking for sales people, full or parttime paid by dem. or commission. Car a must, all appointments supplied. Now under new management from Montreal. Also new office opening Esquimalt. Call Steve Dutton at 385-4461 or Tony Humphries at 388-7325.

SOLAR ENERGY
Wanted: dealer and commissioned salesman to represent a dynamic new concept in solar heating. Send short handwritten resume to Victoria Press Box 216.

VICTORIA GUARD DOG LIMITed is looking for an experienced commercial sales person. Own transportation a must, 652-4180 or 384-8431.

THREE SALES PEOPLE REquired by Victoria Security Patrol. Sales training, leads, uniforms supplied. Sales experience preferred, call 384-4141, Mr. Williams.

SALES CAREER IN VICTORIA
754-6241 (Nanaimo)
FOR RECORDED MESSAGE

ARE YOU INTERESTED IN sales oriented work, part time or full time and have a car? Write Box 717, Goldstream Ave.

HOST OR HOSTESS FOR CONdominium sales, at prestigious Laurel Point. Salary plus bonus, phone 386-7752 between 11 and 1.

25 TEACHERS

ADVERTISEMENTS IN THIS CLASSIFICATION MUST COMPLY WITH THE BRITISH COLUMBIA HUMAN RIGHTS ACT

FIRST UNITED DAY CARE, HAS available full time position for a qualified pre-school teacher to work with 3-year-olds. For an appointment phone 386-9312 between 9 a.m. and 12 a.m.

26 PART TIME or TEMPORARY HELP

ADVERTISEMENTS IN THIS CLASSIFICATION MUST COMPLY WITH THE BRITISH COLUMBIA HUMAN RIGHTS ACT

Woodward's
REQUIRES PART TIME SECURIty person, available all retail hours, up to 25 hours per week. Apply to the Personnel Office, Tuesday to Saturday 2:00 to 4:00.

MUTUAL CLERKS
Required for Sandowne Thoroughbred Race Meet. Commencing October 18—November 15 Mondays, Wednesdays, Fridays and Saturdays. Hours approx. 12:30 to 4:30 p.m. Apply in person Sandown Race Track, Sunday, October 1st, 1 p.m. to 3 p.m. Mr. T. Campbell in attendance.

GENERAL INSURANCE AGENCY requires a part-time experienced person with knowledge of personal lines and Auto Plan to give quotes and take applications. Salary negotiable. Please call Mr. Burke at 386-3302.

28 EMPLOYMENT SERVICES

ADVERTISEMENTS IN THIS CLASSIFICATION MUST COMPLY WITH THE BRITISH COLUMBIA HUMAN RIGHTS ACT

FOR YOUR EMPLOYMENT NEEDS
Drake Personnel
Call 385-3425

30 SITUATIONS WANTED

I DESIRE EMPLOYMENT IN counselling field. Have Bachelor of Science, B.C. Teaching Certificate, and Master of Arts in Counselling Psychology. Willing to consider employment below qualifications and work up. Phone 652-3925

APPRENTICE MECH., 2ND year, requires full or part-time employment, not registered for 2 years, willing to take service station attendant. No tools. Call John 388-4065. Thank you.

MATURE WOMAN SEEKS SATurday job. Assist your bookkeeper, typing, etc. Your office or my home. $5.00 hourly, 721-3803 after 5 p.m.

SENIOR BOOKKEEPER — FULL set of books to Balance Sheet, also cost accounting. New to area. 386-0377.

MIDDLE-AGED COUPLE REquire caretaking position on private estate; References. 385-9383

EXPERIENCED FINNISH PAINTer, specializing in wall paper and interior painting. 479-7816 evenings.

30 SITUATIONS WANTED

COMPANION HOMEMAKER FOR elderly lady in your home, days only, Oak Bay or Victoria area. 598-7841.

EXPERIENCED PAINTER needs work, small plaster repairs, interior and exterior, phone after 6 p.m. 592-0393.

2 UNEMPLOYED ENERGETIC young men with vehicle will do any jobs. Gardening, clean-up, repair. Phone after 5, 382-1625.

NORM AND BEN'S CARPENTER service. Including painting and wrought iron. No job too big or too small. 656-6241 or 656-6566.

CASUAL WORK, PAINTING, gutters cleaned, lined, installed. Chimneys repaired. Home Maintenance. 384-0912, 477-9216, Wesley.

TRY THE OLD CANADIAN handyman, cleanups, cartage, from $6.00, leaves vacuumed, tree service. 592-0129, 598-2636.

PART-TIME BOOKKEEPING and accounting Weekly or monthly, complete to financcial statements. Telephone 478-0454.

MATURE WOMAN WILL GIVE nursing personal care for elderly. Experience and references. 595-5409 mornings or eves.

EXPERIENCED HOUSE cleaner, $3.50 hour. Ask for Diana, 383-8628 evenings.

HOUSE CLEANING DONE while you work. Minimum 4 hours. Phone 595-1550.

R.N. WILL BABYSIT WEEKDAYS my home Carey-Tillicum area. 479-8464.

DAYCARE, WEEKDAYS, MY home, references available, Town and Country area. 383-2842.

ERRANDS: HAIR TRIM; HAULing; repairs; or? Gentleman and truck. 479-6792

GOOD CARE FOR YOUR CHILD my home, Colwood. Would prefer child 2-3 years, 478-3707.

ROOFER, SHAKES AND duroid, 20 years experience. Phone 592-0435, evenings.

BEN WILL DO CARPENTRY, decorating, gardening, manual work, etc. $4 per hour, 592-1662.

LOVING DAYCARE FOR PREschoolers in my home. Saanichton area. 652-4736.

CARPENTER'S HELPER SEEKS temporary employment. Art, 383-3286.

BABYSITTING, IN MY HOME, full time. Jubilee Hospital area. 592-6488.

HOUSEKEEPING FOR PROFESsional couple. 8 hours maximum weekly, $6 hour, 382-6387.

WANTED: HOUSEWORK BY THE hour, 383-4267.

WOMAN AVAILABLE FOR housecleaning job, 385-8647.

SECRETARY — TYPING IN MY home, evenings. Phone after 5:30 p.m., 388-6971, Leslie.

PAINTING AND DECORATING, low winter rates, guaranteed work, 384-0827.

DUTCH GARDENER WANTS any type of gardening work. Phone 388-6529.

NO JOB TOO SMALL, YOUNG carpenters willing to do renovations, repairs, fences, etc. 595-4492.

TWO HARD WORKING MEN will do hauling, odd jobs. 386-8501, 478-7915.

RELIABLE DAYCARE HOME, Vic West area. Babies welcome. 385-0230 or 385-1185 anytime.

EXPERIENCED LOUNGEMAN or tap man 13 years, references available. New to area. 386-0377.

ACCURATE TYPING BY EXPErienced steno, electric typewriter, my home. 478-6219.

YOUNG MAN, 25, WILL DO ANYthing legal for money. 386-3047.

RENT A KID
For odd jobs, 387-5506 afternoons, evenings.

DAYCARE MY HOME WEEKdays. Cook-Hillside area. 385-2113.

32 TRADE SCHOOL

Sprott-Shaw College of Business
There is no unemployment problem for people with good office skills and attitude. We can provide you with the former. Space is available — enroll now.
1012 Douglas Street, 384-8121.

33 BANDS, MUSICIANS and ORCHESTRAS

"LEGACY" MODERN SHOW band, now accepting bookings for private party, clubs, Christmas and New Years. 384-3868.

FREE LANCE DRUMMER available, (any style) 16 years experience. 382-6516.

34 PRE-RECORDED MUSIC

SPINKY'S
Spinky's Mobile Disco Ltd. The professional people with you in mind. 656-1652.

DISCO INC
When we supply the music, no one sits. 656-5614.

CANDU
ENTERTAINMENT SERVICES
384-5521

ROADRUNNERS CANNED MUSIC for all occasions. 652-1209 or 479-7196.

PAN MUSICAN LTD.
we've got the Personal Touch 477-6200.

MUSIC MAN CANNED MUSIC Give us a call. 479-8043.

SPINKY'S MOBILE DISCO LTD., Weddings from $125, 656-1652.

DENNY'S CANNED MUSIC CO. Established 1964, 656-3585

VARIETY MUSIC FOR ANY OCcasion and every taste. 474-1433.

WAYNE'S MUSIC
479-4835

HUD SOUND LTD.
721-3431

36 BUSINESS SERVICES and DIRECTORY

Accounting Service

BOOKKEEPING, MANAGEMENT accounting, part time for small business. Mature man with extensive experience in various businesses. 382-8307.

BOOKKEEPING SERVICES, FInancial statements prepared, rate by hour, or month, 385-6264.

PROFESSIONAL ACCOUNTANT and bookkeeper. Part time. References. Reasonable rates. 382-0785.

Appliance Repairs

DILLON'S APPLIANCE REPAIR
All makes and models
24-HOUR SERVICE
478-5251, Eve. 474-2480
Guaranteed workmanship. Service guaranteed to pensioners and low income people.

ANDERSON'S APPLIANCE REpairs. Washers, dryers, dishwashers, and carburators. (Also commercial). Reasonable rates. 479-5355, 24 hour service.

JAMES BAY APPLIANCE FOR heavy duty repairs. 383-4762.

Appraisals

APPRAISALS
Lansdowne Properties Ltd.
2518 Estevan Ave. 592-2431

P. G. JACKSON LTD.
Real Estate Appraisals
(450) 1070 Douglas 388-5303

Auto Glass

BOSSOM GLASS CO. LTD.
382-3021 $ save $ 382-6292
CONVERT TO THERMO GLASS

36 BUSINESS SERVICES and DIRECTORY

Bricklayers

SCANDINAVIAN QUALITY MASONRY. Bricks, blocks, tiles, slate, fireplaces, chimneys, repairs and new construction. Erik 383-4026.

35 YEARS EXPERIENCE. ALL types brickwork, phone Doug anytime, 479-5975.

Cabinet Making

KITCHEN CABINETS, bathroom vanities, counter-tops, all custom built, or refacing old cabinets with new modern designs, with low price. For free estimate call 479-7245.

Carpenters

I AM AN EXPERIENCED PROfessional builder, 40 years experience. I will build your house, cupboards, vanities, furniture, stairwells or dormers. I have good tools and know how to use them. My tools and labour, $10 per hour or contract. 652-3512.

SUNDECKS, BUILT AND REPaired, renovations and small additions. We also do plumbing repairs and concrete work. Will supply references on request. Free estimates and all workmanship guaranteed. 478-5460.

FINISHING
$14 an hour, or contract. 31 years experience, exclusive winding stairways a specialty. B. J. Jensen. 652-2431.

PERMA CONSTRUCTION
"We build on our Reputation"
Alterations — New Construction
FREE ESTIMATES. 384-2323

LOOK NO FURTHER. PROFESsional renovations and repairs, very reasonable, call Robert, 384-5948. Red Rain Enterprises.

REMODELING, REPAIRS AND renovations, residential and commercial. Free estimates. California Cooperage Hot Tubs. 477-7382.

CARPENTER WITH 10 YEARS experience will do renovations, alterations. No job too small. Call Chris, 652-5819.

$10 PER HOUR FOR ALL CARpentry services, including plumbing and wiring where applicable. Excellent workmanship. References. 656-4738 Sidney

VERSATILE HOME MAINtainer, carpentry, renovations, cabinets, painting, papering, quality work. Adam, 385-3090.

GENERAL CARPENTRY, ADDItions, alterations, basements finished, drywall, sprayed ceilings. 478-8894.

ALTERATIONS, ADDITIONS AND renovations. Residential and commercial. Spencer Construction 652-1485.

EXPERIENCED FRAMING crew available now, 652-3602 after 4 p.m.

NO JOB TOO SMALL. YOUNG carpenters willing to do renovations, repairs, fences, etc. 595-4483.

QUALITY CARPENTRY, RENOvations, cabinets and furniture. Wood'n Things. 386-0798.

ALL HOME REPAIRS. ALTERnations, additions, reasonable. After 5 p.m., 652-1614.

CARPENTER $8 AN HOUR. ASK for Joe. 478-1025.

Carpets and Linoleum

PARKER, JOHNSTON LTD.
1855 BLANSHARD 382-9181

APARTMENT DWELLERS!!!
NEW "ULTRABAC"
AN EASY
INSTALLATION CARPET
Moving?
Take This Carpet With You!
Built-In Under Cushion
No Glueing — Won't Fray
No Need For Binding
4 Different Styles — Many Colors

BEAVER HOME CENTRE
1581 Hillside 595-1225
Competitive Pricing
On All
Carpets, Lino, Floor Tile
For Residential and Commercial
— Professional Installation —
"Buy Better at Beaver"

EDGAR and MINER
860 HILLSIDE
385-6306
Carpets and Custom Draperies
"A PROFESSIONAL APPROACH WITH GUARANTEED SERVICE"

HOURIGAN'S
CARPETS AND LINOS LTD.
FLOOR COVERING SPECIALISTS
715 PANDORA AVE. 386-2401

ROLLS-REMNANTS
Good selection, lowest prices, first quality. B and E Floor Coverings Ltd. 520 Dupplin Rd., 382-2116.

GORDON OLDNALL CARPET and Lino. We will help you find the right carpet! Free estimates. 479-8509, 479-1877.

CARPETS AND LINO INstalled, reasonable rates; free estimates. Phone 384-1656.

Carpet Cleaning

GARDEN CITY CARPET CARE
Indian Summer Special. 20 per cent off all carpet and upholstery cleaning. 385-3912.

3-ROOM GROUP SHAMPOOED for $42.95. Satisfaction guaranteed, phone Davi Enterprises, 479-6373.

RON'S CARPET CLEANING
9c a square foot. 384-6110.

Cement Contractors

MR. CEMENT
Concrete work, waterproofing. 592-9627.

FORMS, CEMENT WORK, steps, foundations, sidewalks, etc. Steve Laszlo. 479-4736.

Cleanup Services

24 HOURS
WE DO IT ALL
ANYTIME
Handyman jobs, cleanups (anything), painting, renovations, trucks to do all type of moving. Very reasonable rates, free estimates, 24 hours, 384-4632.

NO CHARGE AND UP
Two young responsible men have large truck. Basement, attics, composts, etc. Very reasonable. Bob's, 386-2451 anytime

385-8198
4 BROTHERS — ALL AREAS
FREE ESTIMATES — ANYTIME
Cleanups, hauling, manual labour. Small Bobcat service. Dependable

REASONABLE CLEAN-UP. Yards, basements, etc., also hauling, free estimates. 479-5823, 656-5671.

SAVE ON CLEANING YOUR yard or basements, basements insulated, handyman work for winter months. 652-3678, 658-8192.

CLEANUPS, BASEMENTS, GARdens, composts, hauling, reasonable. 652-3758 anytime.

CLEANUPS AND HAULING, BIG or small, Eugene's 383-3528 or 595-7753.

CLEANUPS NO CHARGE AND up, basements, attics, yards, compost and junk hauling. 658-5406.

CLEANUP MAN AND EMPTY truck looking for work, reasonable. 385-7965.

OAK BAY CLEAN-UP
Compost — basement — yards — hauling. 658-5406.

1 MAN CLEAN-UP AND HAULing service, phone anytime, 478-4608.

THREE-WAY CLEAN-UP, REAsonable rates. 383-1866.

FALL CLEAN-UP, BULBS planted, etc. 592-7092.

Contractors

WHEATON
CONSTRUCTION LTD.
General Contractors
Building Consultants
385-5702

CRAMER CONSTRUCTION LTD. Residential and commercial renovations. Design and Consulting Services. Fast and efficient. Skilled workmen. Reasonable rates. Free estimates. 652-4842, 8-5.

T. & C. BUILDERS LTD.
Framing
385-5293 385-8587

CLARK'S CONSTRUCTION
Custom homes, residential and commercial framing, renovations and additions, 479-5020.

SAANICH CONTRACTORS, NEW construction, renovations, fiberglass sundecks, concrete work. Member BBB. 595-3801.

FARMER CONSTRUCTION
Design — Renovations
388-5121

FRAMING, SIDING AND FINISHing carpenters. 479-5640 after 6 p.m.

WOLTON CONSTRUCTION
Alterations, additions, repairs. 477-1712

Demolition

DEMOLITION AND REMOVAL of all types of structures, free estimates, phone Ron, 382-2630.

Draperies

HOURIGAN'S
Floor Covering Specialists
CUSTOM
DRAPERIES
—Bedspreads—
PROMPT IN-HOME SERVICE
715 PANDORA AVE. 386-2401

DRAPES, SLIP COVERS, campers, workmanship guaranteed. 477-8317.

Drain Service

WATER PROBLEMS WITH BASEment made dry. Excellent service. Guaranteed job. Aheer, 386-0846.

Dressmaking

ALTERATIONS AND SEWING done at home. 479-7925.

Drywall

WANT SMALL JOBS AND RENOvations done? Will do drywall (boarding and taping), stucco, ceramic tile, etc. Phone Steve, 598-3146.

BOARDING, TAPING, SPRAYing, insulation, quality work, dependable service, over 20 years experience. 652-2815.

"SPRAYMAN"
Specializing in all types of texture ceilings and walls, satisfaction guaranteed. 652-3601.

TAPING AND TEXTURING, lowest prices, 385-8530.

TRY US! COMPLETE DRYWALL service. Reasonable. 386-7306.

Electrical Contractors

DO YOU HAVE SMALL ELECtrical wiring jobs? No one is interested? Please call evenings, 652-3809.

OLDER HOMES REWIRED — NO down payment. We finance at bank rates with approved credit.
EDDY'S ELECTRIC — 385-7666

HARPER ELECTRIC
Licenced electrician, reasonable rates. 477-9911.

LICENSED ELECTRICIAN, COMmercial, residential service. Reasonable rates. 658-5728.

QUALITY ELECTRICAL WORK reasonable rates, no job too small. 595-6313.

LICENSED ELECTRICIAN WILL do new wiring, rewiring, stove repair. 479-9765.

JOHN THE HANDYMAN
JOURNEYMAN ELECTRICIAN
595-4842 if no answer, 388-4413

Excavating

EXCAVATING, LAND CLEARing, road building, demolition, sand and gravel equipment rentals. 24-hour service. Radio controlled.
O.K. Trucking Co. Ltd.
Bus. Office, 2840 Nanaimo, 386-3414
Dispatcher, 2720 Turner, 382-6136.

385-8198
4 BROTHERS — ALL AREAS
FREE ESTIMATES — ANYTIME
Levelling, backfilling, lawn preparations, tilling, Bobcat Service.

DICK MORTON EXCAVATING
Quality work — reasonable rates, backhoe rental, septic fields, sewers and drains. 479-8480.

LAND CLEARING, TIMBER purchased, bulldozing, brush piled. Payment guaranteed. 383-3065, 385-7013.

ROBERTSONS EXCAVATING — 450 Case, land clearing, bulldozing and backhoe. 595-8530.

JUAN DE FUCA (BOBCAT) SERvices. Landscaping, backfilling, etc. 388-5464. Pager 623.

LAND CLEARING, BULDOZING, selective logging. Standing and felled timbed wanted. 658-5046.

D5 BULLDOZER, $25 PER HOUR. No charge for delivering 656-4917.

Fencing

ISLAND CHAIN LINK
Fencing in wire or wood
Small jobs a speciality
477-0332

EUROPEAN CRAFTSMAN, ALL types of fencing and repairs. Guaranteed work. 721-3759. Gordon Head.

Furniture Refinishing

WILFRED GENEST, REPAIR and refinish all types of furniture. 32 years of experience. 595-1054.

Flooring and Sanding

M & M FLOOR
COMPLETE FLOOR CENTRE
Hardwood, Carpets and Linos
532 William St., 384-0343
Nights: Al 386-3078—Mike 652-4308

Gardening

385-8198
4 BROTHERS — ALL AREAS
FREE ESTIMATES — ANYTIME
Rototilling, yard cleanups, power racking, aerating, new lawn preparations, etc. Bobcat service. HAY! Lawns, fields, vacant lot, Equipment for all this, we got Weeds, Brush, Short and tall. Call us, we can cut it all. HOURLY RATES OR MONTHLY CONTRACT. DEPENDABLE.

CREATIVE LANDSCAPING
Designing, and artistic layouts. Free estimates. Residential, commercial. Maintenance, cleanups. Dutch horticultural background. Over 25 yrs. experience. 477-7882.

HARVEY'S LANDSCAPING
Experienced Chinese gardener, designing — redesigning — new lawns — all phases. Fong, 479-7078, 384-8621.

DUTCH LANDSCAPERS
New lawns, cleanups, low maintenance, gardens, planting, designing, rockeries. Free estimates. 478-1023.

GARDENCARE — LAWNS, MAINtenance, pruning, cleanup, landscaping. 25 years experience. 652-3758 anytime.

TOPSOIL
Three yrd. top quality shredded black topsoil, delivered greater Victoria, $39 a load. 477-6009.

GENERAL LANDSCAPING AND ground maintenance by experienced gardener. Rockeries also. 595-0291, after 4.

LICENSED GARDENER
Clean up, pruning etc. Gardening year round by contract. G. Barta 474-2680.

EXPERIENCED GARDENER available for mornings. 592-4738.

Glass and Glazing

WINDOWS
Change wood to aluminum, single to thermo with Everbrite. Phone 384-1423, 658-8817 evenings.

Gutter Cleaning and Repair

NOW IS THE TIME TO LET US repair your gutters and downpipes for the fall season. Very reasonable. All work guaranteed. 388-4295.

GUTTERS RENEWED, CONTINUous seamless aluminum gutters and down pipes, olde country tradesmen, low rates, pensioners. 478-3798.

LET US WEATHERPROOF YOUR gutters and down pipes for the wet winter ahead. Very reasonable, all work guaranteed. 388-4295.

5" CONTINUOUS GUTTERS, SPEcial contractor rates. IRWIN INDUSTRIES, 382-5154. Free est.

Handymen

JOHN THE HANDYMAN
Journeyman, electrician, "Jack of all Trades." Phone 595-4842. If no answer call 388-4413.

Hauling

3-TON DUMP, GENERAL HAULing, cleanups, etc. Reasonable. 385-7965 anytime.

CLEANUPS AND HAULING, sand, gravel, top soil, etc. Eugene's 383-3528, 595-7753.

QUICK SERVICE — ALL TYPE cleanups, etc. Call Fong, 479-7078, 384-8621.

Home Improvements

SOMERSBY
Manufacturers of wooden windows, thermo or single glazed. Repairs to anything in wood. Finished lumber and mouldings.
Cr Hillside and Bridge 388-6645

SLUGGETT & BROWN JOINERY
Windows, Doors, Frames, Planing
Bandsawing, Patio Doors, Glass
Screen, Cabinets, Zinc Lites
Stormsash, Stairs, All Repairs
526 DISCOVERY ST. 382-3011

Insulation

SAVE MONEY ON YOUR HEATing bills this winter, insulate with K19. For your free estimate, advice on federal grant and finance call Stu, 385-4984 days or 383-3063 evenings. White Heather Enterprises. Approved for B.C. Hydro financing. All materials C.M.H.C. approved.

Landscaping

BARKER
LANDSCAPING LTD.
Qualified design services; expert workmanship; lawn specialists; anything in fences; rock retaining walls; pools; competitive prices. 595-8323.

VICTORIA STONEWORK AND Landscaping — Quality workmanship in rock facing and retaining walls, with over 10 years experience. We offer complete landscaping service and maintenance. Phone 595-7327.

385-8198
4 BROTHERS — ALL AREAS
FREE ESTIMATES — ANYTIME
New lawn preparations, seeding, rototilling, Bobcat service.

PORTUGESE LANDSCAPING — stone work, rock walls, fireplaces and landscaping. Free estimates. Reasonable prices. 595-5439.

Masonry

SPECIALIZING IN FIREPLACES, facing, retaining walls, steps, driveway, drainage installed. Aheer, 386-0846.

MCNAMARA MASONRY - BRICK and block. New fireplaces or repair old. In the Saanich Peninsula. 656-5091.

ANYTHING IN BRICK OR block, chimneys, fireplaces, and house facings, etc. Phone 382-7975.

25 YEARS EXPERIENCE. ALL types brickwork, phone Doug anytime. 479-5975

JOHN TAVARES, STONEWORK, fireplaces, retain walls, call anytime. 592-4647.

FIREPLACE SPECIALIST
20 years experience — 479-5075

Moving and Storage

TREMBLAY AND QUILLAN
Moving and Deliveries. Very reasonable rates. Special rate for pensioners. 7 days a week. Phone 474-1981.

FRANK'S DELIVERY
Moving and delivery service, small truck, $10 hour, one man, $15.50 two men. Large truck, one man, $12 hour. $17 two men. 382-5275.

YOUNGER SONS MOVING, HAUL away. After 4 weekends, holidays. 384-6916.

LANGFORD STORAGE lockers, $10 per month and up. 478-2021.

MOVES AND DELIVERIES, big or small, Eugene's, 383-3528, 595-7753.

FLASHBACK CARTAGE. HOUSE hold and apartment moving. 385-1733, 388-6275, pager 607.

STORAGE LOCKERS $10 PER month and up. Phone 388-5714.

Painters and Decorators

ISLAND
DECORATORS
Painters, Paper Hangers
Spray Painters
Plaster Repairs
Gyproc Filling
383-9059 Eves. 595-7103

CLARK AND PATTISON PAINTING CONTRACTORS LTD.
Specializing in sand blasting, spray painting, wall coverings and special coatings.
"We Cover The Island"
Victoria 384-8831 384-0443
Nanaimo 754-9321
Courtenay 334-2296

WHITE HEATHER ENterprises. For all your painting, decorating and drywall needs. Old country tradesman. Lowest rates. Special rates for Old Age Pensioners. For your free estimate call Jim, 385-4984 days or 383-3063 evenings.

BROTHERS PAINTING
AND DECORATING
Free appraisals, cost consultant. All types of painting. All types of repairs. Commercial, farm, residential. Lowest rates. Terms. Work guaranteed. 383-8112.

COAST DECORATORS
Have the men and material available now to do any job around your home. For fast free estimate call 595-8006

W. E. FERRIDAY PAINTING, INterior and exterior by experienced tradesmen, no job too small; reasonable rates. Days 384-1513, evenings 477-2843.

WESTERN TEX COATING LTD. ALL TYPES OF PAINTING AND REPAIRS. EXCELLENT RATES. WRITTEN GUARANTEE. FREE ESTIMATES. 595-1233.

EXP. ENGLISH PAINTER
Int. and Ext., 36 yrs. exp.
Paper-hanging, Minor Repairs
Free Estimates. Anytime 478-1810

WINDSOR PAINTING
AND DECORATING
Specializing in all types of wall covering.
598-4272

CLEAN, REASONABLE INTERIor painting by Residential Painters, Sam Burrowes, 385-2820, Harold Simpson, 386-7097.

DOWSON PAINTING CONTRACTOR, RESIDENTIAL COMMERCIAL: WORK GUARANTEED. Free estimates. 385-6042.

INTERIOR-EXTERIOR, SPRAYing, quality work, reasonable. 479-6693 anytime.

PAINTING AND DECORATING, reasonable rates, satisfaction guaranteed. Terms. 595-4905, 479-2473.

LOOK NO FURTHER, EXPERIenced painter — decorator, very reasonable, call Robert, 384-5948.

EXPERIENCED PAINTER, EXterior and interior, wall paper hanging, 592-0393.

BILL CARR APPLIES VINYL and wall coverings professionally. Please call 658-5505.

QUALITY PAINTING AND paper hanging, minor repairs, low rates, free estimates. 478-0992.

EXTERIOR AND INTERIOR painting, reasonable rates, free estimates, 656-5229.

PAINTING AND PAPER HANGing, prompt and efficient, phone Joseph Highton, 477-2839.

PAINTING TO FIT YOUR BUDget, brush and roller, free estimates, 383-0060.

25% OFF ON ALL INTERIOR painting due to rainy weather, 652-3678, 658-8192.

SEMI-RETIRED. QUALITY work. Albert Roberts, 388-5651

Paving

DICKS PAVING, SPECIALIZING in blacktop, jet sealing, and patching. Conditional guarantee. 479-9818 after 3.

Plasterers

STUCCO
New homes, older homes. Reasonable prices. Brook Plastering. Call 478-8775.

FRIEDRICH PLASTERING AND stucco. Patching specialists, older home "renewal." 656-2064.

CEILING SPRAYED, LATHING, stucco repairs, no job too small. 477-9498.

COLEMAN PLASTERING
Lath, plaster and stucco. 478-9976.

STUCCO AND PLASTER PATCHing. 30 years experience. 477-1681.

Plumbing and Heating

LANGFORD PLUMBING LTD. 24 hour service, water heaters, repiping, alterations. Ask about our low rate homeowners policy 478-8541.

WILLIAMS PLUMBING
H.W. tanks — 24 hour emergencies — fixtures — installations — repiping, 386-9615.

DAVID'S PLUMBING
Emergency service, HW tanks, plumbing repairs, sewer cleaning, 386-8881.

HOUSEHOLD PLUMBING
Major, minor repairs, fast, reasonable. References. 478-1841.

ANY TYPE OF PLUMBING REAsonable rates, reliable plumber, 24-hour service. 477-5742.

GUARANTEED, GOOD, LOWcost work McKinnon Plumbing, 595-8056.

REPAIRS AND RENOVATIONS, 18 yrs. experience. Low rates. 24-hour service, 652-5813, 383-6788.

—JIM MacGREGOR, 385-9239—
Repair Specialist.

Renovations

WE DO IT ALL
24 HOURS—384-4632—24 HOURS

Roofing and Siding

PARKER JOHNSTON LTD.
1855 BLANSHARD, 382-9181.
"Roofing Victoria Since 1935"

IRWIN INDUSTRIES, SOLID vinyl siding, soffit, 5" continuous gutters. Free estimates, 382-5154.

FAST, ECONOMICAL TAR AND gravel roofing and repairs, we do 24 hours roof leaks. 382-4493.

ASPHALT SHINGLING, CEDAR shakes, and carpentry done, free estimates, phone Ron, 382-2630.

HESLOP BROTHERS ROOFING. Reroofing experts, reliable and reasonable, 479-3274.

Sundecks

VINYL SUNDECK FLOORING. A carpet-like appearance by Duradek. Call Ted McKinney, 748-4127, Duncan area.

Duradek
Permanent Sundecks
478-0641
Vinyl sundeck floor covering. Free Estimates.

Tailors

SORENSON'S TAILOR AND DEsigner, specialist in ladies suits and coats. Men and Ladies alterations, 2230 Oak Bay Ave. 595-2115.

OAK BAY TAILORS
Tailoring, alterations ladies and men Quality leather alterations. 1826 Oak Bay Ave. 598-4131

SUPERIOR VALET SERVICE
Alterations, dressmaking, formal wear, drycleaning. OAP rates. 616 Admirals Rd., 383-3211.

LEATHER WEAR ALTERations, repairs and remodeling by professionals. Elley's Leather Fashions, 738 Johnson St. Phone 383-7834.

BRITISH CUSTOM TAILORS
1311 BLANSHARD 383-2632

Tree Service

MT. VIEW TREE SERVICE
"Everything in Trees"
Fully Insured, 479-3873 (24 hr.)

CUSTOM FALLING AND TOPping. Fully insured. 385-7013 anytime.

SKIP'S TREE SERVICE, REAsonable rates, free estimates, 479-5342.

BIG WIND TREE SERVICE
low rates 388-6115

Upholstery

UPHOLSTERY
Auto, home and boat. Sunroof, patch jobs, vinyl tops, convertible tops and all repairs. 388-6481 days, 477-8773 evenings.

FURNITURE UPHOLSTERED and repaired, workmanship guaranteed, reasonable rates, free estimates. 388-5936; evenings 386-8670.

Window Cleaning

BARRETTS RESIDENTIAL WINdow cleaners, 3358 Glasgow Avenue. Phone 383-2353.

WINDOWS WASHED. AVERAGE house $5. Call 478-9461. Thank you.

38 TRAVEL

GOING ON A HOLIDAY
TO MAUI?
Luxurious 1 and 2 bedroom units, fully furnished on beautiful sandy beaches. Off-season rates available now, April 15-Dec. 15 '78.
WANT TO RENT A CAR?
Cars available with rental of unit or without unit. Off-season rates available now.
For further details phone:
Iolani Holdings Ltd. 382-6042

Kaanapali Beach
Maui
1-bedroom condominiums on beautiful white sand beach. Some vacancies Dec. and Jan. Call 479-7117 before 5 p.m. or 382-7642 after 5 p.m. and weekends, ask for Percy or leave message.

MAUI — BEACH FRONT
DELUXE 2 BEDROOM, FULLY FURNISHED CONDOMINIUMS, PLENTY OF RECREATION AND MILES OF SANDY BEACH, WEEKLY AND MONTHLY RATES 383-4124.

MAUI
November 13 to December 15, special rate, in lovely one-bedroom condo at Puamana Resort. Beautiful grounds, 3 pools and beach. 592-7079.

MAUI — DELUXE 1-BEDROOM condo, beach, pools, tennis. Available October, eight nights, November, 11 nights, December 11, nights, and January 4, nights. 479-2610.

MINI HOLIDAYS
To Reno or Las Vegas
2, 3, or 4 nights from Victoria
WHITTOMES TRAVEL
1111 Blanshard St. 388-4271

MAUI, ONE BEDROOM CONdominium, excellent view, pool and beach, available still for some periods between September and December. 478-8007.

PALM SPRINGS
Renting deluxe condo on Municipal Golf Course. Free facilities includes pool, Jacuzzi, sauna, tennis etc. Phone 112-898-3486.

WAIKIKI 1-BEDROOM CONdominium, fantastic view, call after 4:30, 592-4659.

HAWAII — $409
14 Nights—Air and Hotel
Western Canada Travel 382-6160

39 PERSONALS

"SOMEONE SPECIAL"
Unattached male, good looking, athletic, youthful mid-30's, nonsmoker, well established, intelligent. Enjoys swimming, tennis, outdoor recreation, a good book and home life. Some dancing, travel. Wishes to meet unencumbered young lady 5'6"-5'8", mid-20's to early 30's, not disco or bar type, mature, romantic, attractive and skinny with little makeup. Hoping to hear from ladies who would not normally answer such an ad. Victoria Press Box 221.

ARE YOU A LITTLE BIT naughty, a little bit nice? If so, this feminine, intelligent, self-sufficient woman would like to meet you. Age unimportant, but I'd like to fit under your arm. I'm 5'7". Don't send snap. Victoria Press Box 214.

LOST: WITNESS TO AN ACcident at Tillicum and Burnside on July 4th, 1978 at 9:30 p.m. Where a bicyclist left the road and was seriously injured. If you saw this accident please write Victoria Press Box 184.

A 63 YEAR OLD OTTAWA LADY, refined and of means would like to be a companion to preferably another lady in Victoria or Vancouver. Answer to Victoria Press Box 219.

ANYONE WITNESSING THE ACcident on Friday Sept. 21st, 5:15 p.m., intersection of McKenzie and Gordon Head Rd. between car and truck, please call 477-9820. Mr. Warde.

TAKE NOTICE THAT FROM September 22nd, 1978, I, Robert Borden Bishop, will not be responsible for any debts incurred in my name without my written persmission first being had and obtained.

PENFRIENDS IN CANADA wanted urgently: all ages. The Pen Society (A.33), Chorley, Lancs, England.

YOUNG COUPLE LOOKING FOR attractive partner or couple to share mutual enjoyment. Victoria Press Box 213.

PEOPLE LISTENING BUT NO one hearing? We do. NEED Crisis Line — 386-6323

WHO CARES IF YOU ARE pregnant? Birthright does. Phone 384-1431.

LONELY DISTRESSED DISCOURaged. For assurance — encouragement Dial A Prayer. 595-3635.

40 BUSINESS PERSONALS

SMALL BUSINESS CONSULtants, buying or selling houses or businesses. Starting a new business. Trouble with a partner or procedure. 40 years experience. 384-0223.

HYPNOSIS
Can Help Relieve
TENSION, PROBLEMS
Call 595-8782, 10-12 noon

ROAN SOUND PRODUCTION. Tape Duplication, Recording Services, Weddings, meetings, etc. 384-6110.

FLY SCREENS QUOTED AND fitted, also patio doors. Long established. Phone H. Duncan Ltd., 385-4258.

MESSAGES DELIVERED PERsonally in song or in verse, lovers, birthdays, anniversaries, etc After 6 p.m. 388-4467 or 383-8389.

DIVORCE PAPERS, DOCUments, manuscripts, etc. expertly typed. Phone 386-9617.

MRS. PAYN-JONES, TRANCE Medium, questions answered. 386-3603.

EXPERT TYPING: LETTERS, manuscripts, reports, etc. Oak Bay-Fairfield. 595-1821.

PROFESSIONAL TYPING, Manuscripts, Resumes, Letters, etc. Phone for quotations, 383-3719.

ALTERATIONS AND SEAMstress work, very reasonable rates, fast service. 382-5301

CARD READING IN DEPTH
652-1765

MODELS MODELS
MODELS
Required by Cut Above for advanced cutting classes, starting Tuesday, October 3rd at 7 p.m. We will be needing models every Tuesday and Wednesday evenings. Phone 388-4440.

CYCLES ARE THE PULSE OF life, see how it affects your business, lecture at Sportsman Motor Inn. 1850 Douglas, October 1st, 2 p.m.

PHONE FOR YOUR FREE TRI-Chem liquid embroidery catalogue. 477-6471.

I'CHING, FRIENDLY DISCUSsions and amiable New Age Evening. No fee. 652-1289.

BEAUTIFUL INDOOR PRIVATE pool and sauna, restricted availability. For details, 386-2812.

42 EDUCATION

WARREN STUDIO
Fall art classes - learn to do original paintings. Qualified instruction. Phone 479-0054.

YOGA, MEDITATION AND ORIental dancing. Beginners and advanced. Morning and evening Starts October. For further information contact Gulshan Kesavani, 384-4292.

HIGH QUADRA — DAYCARE opening, 8:30 to 5:30. Beginning October 2. Art, Music and Printing Programmes as well as field trips. $8 day. Leave message for Mrs. Clarke, 383-0697.

ART CLASSES
Portrait and general drawing and painting, day or evening, childrens classes, register now for Sept. The Studio — 598-1358.

OPENINGS NOW AVAILABLE for 3-5 year olds, 8:30-5:30, $8 a day, licenced, Art, Music, printing programs, field trips provided. Please phone Mrs. Clarke at 595-8268 after 5.

EXPERT TUTORING, BY EXPErienced teacher, specializing in remedial reading and arithmetic. 598-1359.

TUTORING — PROFESSIONAL help by experienced teacher. French, math, new and old methods. 598-2331.

SCULPTURE LESSON IN MULtimodelling compounds. $60 including materials 386-2613.

POTTERY LESSONS, A WHEEL for each student. Morning classes, 385-3220.

PROFESSIONAL TUTORING services, Math and English, grades 4-10. Phone 383-8861.

60 FUEL

STAY WARM WITH US
We deliver — we split — we stack for you. Alder and fir seasoned, full 4x4x8 cord, $55, ½ cord, $30. Kindling also available. Senior Citizens, 10% discount. Phone 384-8075, pager 370, after 6 p.m., 595-1902.

BEAVER FUELS
Green Alder $50, seasoned alder $55 — per box cord; Presto logs 60—$15, 120—$25; 240—$47, stacked. 598-8120, 479-4325.

ALDER — SPLIT AND DELIVered, $50 per cord, 2 cords or more $45 per cord. 745-3459 or 745-6284.

ALDER, SPLIT AND SEASONED $60 a full cord. Delivered with free kindling. 642-4454.

SEASONED SPLIT ALDER, $55. Delivered with free cedar kindling. 478-4978.

ALDER, SPLIT AND DELIVered, $55 a cord. Evenings, 642-5086.

NO. 1 ALDER, SPLIT DELIVered with cedar kindling, $60 cord, 642-5570.

SEASONED ALDER SPLIT AND delivered $45 per pickup load. 384-4496.

SEASONED DRY ALDER, SPLIT and delivered, $45 a pickup truck load. Call Murray, 598-2185.

CORD SPLIT ALDER, DELIVERed and stacked, $45. 642-5477.

QUALITY ALDER ONLY, $55 cord split and delivered. 477-3556.

63 TIMBER

WANTED TIMBER
FELLED BUCKED or
STANDING
Fir, Cedar or Hemlock
Ideal Sawmill Ltd. 385-0441

TIMBER WANTED STANDING or felled. Top prices paid. 385-7013 anytime.

FALLING CONTRACTS WANTED. Ready to go. 385-7013.

STANDING AND FELLED timber wanted. 658-5046.

65 BUILDING SUPPLIES

JUBILEE BUILDING SUPPLIES Ltd.
FIBERGLASS
INSULATION
R12 — $140 per 1000 sq. ft.
R20 — $240 per 1000 sq. ft.
DASHWOOD WINDOWS
Call the Experts
for Free Estimate
on DIAMOND
or MERIT CABINETS
and Floor Coverings
(Opposite Town & Country next to MacDonalds Bakery)
OPEN SATURDAY 10-3 P.M.
574 Culduthel Rd. 388-5412

VAN ISLE
WINDOWS
401 DAVID ST.
383-7128
You Can Afford Us!!
You Can't Afford Not
To Find Out About Us
GIVE US A TRY
2955 Douglas 386-1401

NORSECRAFT
HARDWOOD
Industries Ltd.
383-4233
NOW IN STOCK
ZEBRA WOOD—VERMILLION
BUBINGA—MACA WOOD
541 David St. 383-4233

IMPERIAL
BUILDING MATERIALS LTD.
The Builders Supply House

SAANICH LUMBER YARDS

12x20' Garage	
Roofing extra	$380.00
8'x10' Greenhouse	$270.00
6'x7'6" Garden shed	$210.00
Work Bench materials	$ 14.00
Pram Dinghy kit	$ 57.00
5'x6' Compost box	$ 11.50

SABOT KIT 7'1"
3041 Douglas St. 385-2486

Butler Brothers Supplies
2046 Keating X-Road
652-1121

VICTORIA KITCHEN CENTRE
FOR
CITATION CABINETS
RENOVATIONS - NEW HOMES
See Our Showroom Display
at Cubbon's on Cook
or Phone 388-4623

ELECTRIC WALL HEATERS, thermostat, vanity, toilet set, doors, all sizes, kitchen cabinets, leaded windows, light fixtures, 382-8670, 658-1057.

NEW AND USED ALUMINUM and wood windows, Thermo and single. Large selection, cheap! 474-2908.

PLAZA PAINT POT
3645 Shelbourne 477-4222
Wall paper-paint-supplies
C.I.L. PAINT our SPECIALTY

HAND-SPLIT WEATHERED cedar shakes, approximately 7 squares, $180, 385-8879.

NEW ALUMINUM WINDOWS, various sizes. Call 382-4322.

HOME LUMBER & Building Supplies
470 Ardersier Rd.
385-8711

Duroid Shingles
210 wt. No. 1 Asphalt self seal. All colours in stock, per sq. $23.95

INSULATION
FIBERGLASS
PRICE PER 1,000 SQ. FT.

R12—4"	$140
R20—6"	$240
R28—8"	$310

GYPROC SPECIAL
Price per 1,000 Sq. Ft.

½" GYPROC	$110
⅝" FIRESTOP	$140

STD FIR PLY

4x8—⅝ T and G	$11.95
4x8—½ Std.	$ 9.95
4x8—⅜ Std.	$ 7.45
4x8—¾ Std.	$14.50

SANDED FIR
4X8 PLYWOOD

G.I.S.	Factory
$ 9.95, ¼	$8.95
$12.95, ⅜	$10.95
$14.95, ½	$12.95
$21.50 ¾	$17.50

D UNSANDED

4x8—5-16	$ 5.75
4x8—⅜	$ 6.75
4x8—½	$ 8.95
4x8—⅝	$ 9.95
4x8—¾	$12.50

Framing
Lumber
STD. & BTR. FIR

2x4—92¼ Pet stud	$299
2x4—8'—20'	$299
2x8—8'—14'	$299
2x10—8'—24'	$340
2x12—8'—20'	$340

Deliveries made anywhere on Vancouver Island and Gulf Islands. Before you buy compare our prices. For quality, service and guaranteed savings, phone:
386-3374
385-8711

Rockwell — Beaver
10" table saw $373, with stand; 670 c. 1¼ h.p. router $130; 3400A wood lathe with stand $251.25. Island Machinery Ltd. 617 Chatham St. 385-5500.

THERMOPANE 14 FRAMED large Westcraft windows and patio door. Immediate sale. Offers. 474-1889 evenings.

9 SQUARE 18" BARN SHAKES, ½" thick. 479-4605.

70 MUSICAL INSTRUMENTS

Baldwin
Music Gallery
388-4034 (207) 3400 Douglas
ANNOUNCES
The opening of our 2nd location. Come and visit our downtown store on the main floor of Standard Furniture, 737 Yates.

WE SACRIFICE NEITHER sound nor value when we offer you the F10 Galanti organ at $1495.
A seven year electronic parts warranty, 1 yr. family lessons, music course, bench, delivery plus much, much more all offered here at sale price value.

CASCADE
PIANO & ORGAN
In Hillside Mall
595-4124

REPAIRS
We have Vancouver Island's most complete repair facilities for brass and woodwinds.
NELSON'S
MUSIC
1315 Government 385-9728

Start Off Small
with an easy to buy used organ from our large selection. From $495 up.
Ask for Lann Copeland
SOUND OF MUSIC
PIANO AND ORGAN
CENTRE
1517 Quadra 383-0239

HALL-FAIRFIELD
MUSIC CENTRE LTD.
728 Fort St. 385-3307
SEPTEMBER SCHOOL
BAND INSTRUMENTS
Best rental rates in town.
Finally arrived Musicman amps
FOR THE MUSIC MAN WHO
HEARS THE DIFFERENCE

Save $500
ON A NEW
Heintzman Piano — One Only
Gleeson Music City
HOME OF HAMMOND ORGAN
and HEINTZMAN PIANOS
714 Fort 388-9632

EATON'S
CASH FOR
USED PIANOS
PHONE 382-7141
LOCAL 230

BAND INSTRUMENT LEASES
Top quality new and near new band instruments at reasonable rates. All payments apply to purchase. Chargex and Master Charge welcome.
PAMUS
Musical Instruments
1108 Blanshard (at Fort) 386-8475

ROLAND VK6 INCLUDING 760 Leslie, 4 months old, 2 manual, draw bars, presets, percussion, bass pedals, Hammond sound in a combo, new cost $6,800. Asking $4,995. 384-3868.

ACOUSTIC 850 P.A. SYSTEM, 2 Tapco mixers, 1 sound craftsman, equalizer, 4 monitors, 120 watt, slave amp. Phone Cliff 383-0448 between 4 and 6 p.m.

RICHARD DENZIL
PIANO TUNER — TECHNICIAN
Regulation, repairing, rebuilding. 388-9295

FOR SALE: HAMMOND Sounder electric cord organ with bench and 10 books, excellent condition, $550. Phone 477-0650.

PAN ALTO SAXOPHONE, GOOD condition. $150. 477-4058, Dan Smith.

BERNIE PORTER
MUSIC
SPECIALS! In good used organs:

Hammond Piper deluxe organ	$1244
Conn "Prelude" Model 301	$1144
Baldwin "Fun Machine"	$1295
Thomas "Malibu" organ with chimes	$1395
New Thomas organ	$1645 and up

725 Caledonia Ave. 382-9542
Park Free til 9 pm.
Saturdays 5:30 p.m.
The Music "KNOW-HOW" Store!

ANNIVERSARY
SALE
Til End of Sept. Good Values and selection on new pianos and organs, plus several used organs.
New Pianos from $1595
New Organs from $895
New Organs from $395
All At
Scott
PIANO & ORGAN
BLANSHARD AT JOHNSON
386-3424

EATON'S
Specialists in
HAMMOND
ORGANS
For Over 20 Years
Four Teachers Available
Use Your Eaton's Account
Main Floor Eaton's
Home Furnishings Building

YAMAHA PROFESSIONAL STUdio piano, model U1D (now U1J) satin ebony, as new, $2150. Reference available. 477-5543 after 6.

HAMMOND EVERETT ELECtric organ, 2 manual, pedal board, many features. Offers. 384-6059.

BAG PIPES FOR SALE, HARDY, Alexander valve, large bag, 477-4125.

YAMAHA EIGHT CHANNEL mixer, excellent condition, $775, replacement $1300. 595-5505.

ALLISON PIANO TECHNICIANS, need older pianos for restoration, not quick resale. 384-3935, 479-0175.

CONN ORGAN, EXCELLENT condition, 3 years old, 721-3752 (Victoria).

SMALL EASY TO PLAY ORGAN, 2 keyboards and foot pedals. Suit beginner. 478-8558.

WANTED: BASS AMPLIFIER, congas and cases, percussion instruments, microphones. 385-6655.

ANTIQUE SCHAEFFER upright piano, excellent condition, carved front, $900. 382-5301.

BEAUTIFUL UPRIGHT HEINTZman, good condition, price negotiable. 385-0330.

STEINWAY SQUARE GRAND, rosewood cabinet, Circa 1865, 384-3935, 479-0175.

MASON RISCH UPRIGHT PIANO, $1,000. 598-5597 evenings.

NEWLY REFURBISHED ARMstrong flute. $175. Jerry, 383-5319.

CONGAS, NEAR NEW, NEW price $350 asking $200. 384-3868.

BORGANI, TENOR SAX. $300. 477-5543 after 6.

HEINTZMAN UPRIGHT PIANO, beautiful tone. $1300. 598-3869.

ELECTRIC ORGAN, EATON'S Orcana, $325. 656-2774.

YAMAHA SY1 SYNTHESIZER, $700. Phone after 8 p.m. 385-9508.

MASON AND RISCH PIANO, APpraised, 384-5863.

SUZUKI VIOLIN, ¾ SIZE, GOOD condition, $125. 592-3344.

LINTON OBOE, $250. PHONE 656-2848.

YAMAHA DK-40 ORGAN, AS new, sacrifice, $3100 firm 479-6423.

71 MUSIC TEACHERS

LESSONS
and SERVICE
MOST INSTRUMENTS
BERNIE
PORTER Music
725 CALEDONIA 382-9542

LESSONS
REGISTER NOW 386-2434
SCOTT PIANO & ORGAN
BLANSHARD AT JOHNSON

GUITAR LESSONS!
Folk, pop, jazz or classical. The English Music Studio, 388-9423. Evenings, 595-8365.

PIANO-THEORY TEACHER. Toronto Royal Conservatory Method. 384-0355 (10-6).

VIOLIN OR VIOLA LESSONS BY Symphony musician. Reasonable rates. 386-0894.

PIANO LESSONS FOR BEGINners in Grade 6. Children or adults. 479-2210.

EXPERIENCED SINGING teacher, University area. Phone Mrs Doreen Thompson. 477-0915.

PROFESSIONAL PIANO INstruction, Toronto Conservatory, Grades I-IX. 592-4738.

SUZUKI VIOLIN PROGRAM FOR children, 3½ years old and older. E. Ngai 652-1914.

PIANO, THEORY, HARMONY and music history lessons. Esquimalt area 386-2065.

77 MOTORCYCLES

1978 DELUXE MOBYLETTE Moped, blue colour, like new condition, equipped with saddlebags and basket, never operated in inclimate weather. City tested September 78. $525 or nearest offer, or consider trading for good condition 1969 — 1972 Austin Mini or Austin 1100. Phone between 9 a.m. and 1:30 p.m., 478-6016

1977 FULLY DRESSED 1200CC Harley Davidson "Classic", Beautiful chocolate brown in new condition. Only 6,000 miles. $5000—was $6500 new. John Olson 383-7137 or 595-4472.

GOOD HOME FOR IMMACUlate 1978 Suzuki GS 550 mags and headers, windjammer SS fairing with lowers, rack and top box. 2600 miles. Replacement value $3,700. Asking $2,995, 385-7340.

MOPEDS - 18
Models. Test ride. Island Motor, 385-3515, 602 Esquimalt. D1920A.

POWERTOWN M.C.
Service to all Makes. Hi-Performance parts. 384-1249. D19916A, 614 Grenville.

'72 HONDA 750, YOSHIMURA 812 kit, Lester wheels, K91's, konis, Barnette clutch, many other features. Immaculate. $2450. 478-0183.

'75 BULTACO, TRIAL, TRAIL OR street, 1,000 miles, $800 or offers. 1978 Yamaha 250, trails, 35 hrs. on bike. Offers. 479-3842.

'75 360 CB HONDA, WINDshield, sissy bar, Shoei Bell Helmet, 17,500 miles, $900 or best offer. 382-7878; 382-9594 after 6.

FREDERICK MOTORS
SUZUKI—KAWASAKI—BMW
616 Queens DL-00834A 383-0823

VICTORIA HONDA
HONDA, BULTACO, HARLEY
2851 Douglas St. 386-8364
DL01953A

YAMAHA RD400, MODIFIED FOR fast street use. One Suzuki 750 water-cooled motor, radiator and electrics, 385-2272.

1976 BMW R90S, SILVER SMOKE, Krauser bags and bars, 3,300 miles, this machine is in showroom condition. Offers. 595-2568.

1978 YAMAHA 400CC, 4,000 KM. asking $1200. 656-6164.

YAMAHA
CLEAROUT
YEAREND
SAVINGS
ON 78 MODELS

ROAD

YB100	$699
RD400	$1549
SR500	$1899
XS650	$2199
XS650 Special	$2499
XS750 Special	$3099
XS1100	$3699

TRAIL

DT250	$1399
TY125	$1169
TY250	$1399
TT500	$1799
YZ80	$699
DT100	$789
DT175	$1199

SUPER SAVING

77 RD400	$1349

1st Come, 1st Served. Layaway till Spring '79 available. Remember 1979 prices will be up approx. 15% due to dollar devaluation. Act new, very limited quantities available.

MULLINS
MARINE
SALES LTD.
382-1928 D-00365A
925 Yates St.

FIGHT INFLATION
Circumstances beyond our control force a FENDER price increase of 12% on OCT. 1st. However, we still have a good stock of FENDER at the old prices. PLUS OUR REGULAR DISCOUNTS. Current prices are also in effect on all orders placed until Sept. 29.
This weeks special:
MARTIN and DEAN MARKLEY strings, only $4.00 A PACK!
SOFT SOUNDS MUSIC
2031 OAK BAY AVE.
10-5:30 Mon.-Sat. 598-1524

KAWASAKI 750
1976 750, only 10,000 miles! We sell cars — not bikes, buy this while it lasts at wholesale, $1395. PAINTER MOTORS LTD. 1513 Quadra at Pandora, 385-0122. D-00346A.

NEW HONDA ODESSEY WITH tilt trailer, 385-9738 from 8-4:30 ask for John.

'72 KAWASAKI 175, NEW PISTON and rings, needs electrical work, $275 or offers. 383-6144.

K. J. KAWASAKI
2940 DOUGLAS
385-0323 DL-01836A

BROOKLANDS MOTORCYCLES
HARLEY DAVIDSON — HONDA
937 Fort DL-1271 383-5926

1976 SUZUKI, 125 ENDURO MINT condition. Under 600 miles. Asking $650. 385-6026.

'74 ELSINORE CR125M, JUST overhauled. Can be seen at 3017 Quadra between 5-7. Asking $500.

1978 YAMAHA XS400, 1400 KM, immaculate condition, best offer over $1400. 388-4717.

1977 HONDA XL350, AS NEW, less than 1500 miles, $1350, 595-6894 or 592-1577.

'78 HARLEY DAVIDSON, Lowrider, excellent condition, $5,800. firm. 388-4365 after 5 p.m.

1971 HONDA 750, TOUR equipped, very good condition, $1550. 595-8425.

SUPER BIKE, 1979 HONDA CBX, 6 cylinder, new condition, warranty, $4400. 478-1931.

1971 YAMAHA 175 ENDURO, $325 or best offer. 592-9689.

SUZUKI GS400, '77, EXCELLENT condition, $1150. 385-9153.

1978 YAMAHA, XS 650 SPECIAL, custom paint, backrest. 383-7970

'69 NORTON FOR SALE: FULLY chopped. Phone Dave, 385-2718.

1977 SUZUKI GS400 ROAD BIKE, $1300. 386-9343.

1978 HONDA CB550, IMMACUlate, offers. 595-4093.

1973 185 SUZUKI, $450 OR offers. 478-4963.

YAMAHA 100, NEEDS WORK, best offer, Bill anytime, 383-2298.

1974 550 HONDA FOUR, LOTS OF extras, $1,200. 642-3653.

'77 HONDA, 250 XL, 80 MILES per gallon, like new, 382-8073.

78 BICYCLES

MAN'S 10-SPEED PEUGEOT, like new, ladies 8-speed, also man's 3-speed, both completely rebuilt. 971 Sluggett Road, Brentwood.

DEALER FOR RALEIGH, C.C.M., Shields, Nishiki, B.R.C., Tiger. Open 9 a.m.-8 p.m. Sun. 12-5. Reno Bikes, 384-5514.

BOYS' 5-SPEED BIKE, ORANGE Eliminator, good condition, $65, 598-7859

LADIES' 3-SPEED BICYCLE, $55, excellent condition, 384-8378.
FOR SALE: MAN'S RALEIGH 3 speed bicycle, $100. 598-4443.

80 BOATS and MARINE

DJ YACHTS
Used dinghies, outboards and miscellaneous marine equipment on display at Bosun's Marina. If you have something to sell on consignment please contact
Joyce Omild and Don White — 656-5558
Randy Boyle — 598-3366

BOATERS!
SEE OUR large display of appliances, plumbing and electrical supplies.
PEDEN R.V. LTD.
2855 Quesnel 386-3464
Behind Empress Pontiac Buick

Tollycraft
CEDAR GROVE MARINA
656-2580

33 FOOT CARVER
Excellent condition. Spacious accommodation, will sleep 8 adults. Loaded with extras, VHF, RDF, CB, sounder, sniffer, dual bilge pumps, pressure hot and cold water, separate shower, 3 burner stove with oven, double stainless steel sinks, FWC twins. Offered at only $40,000. Eves. 592-3652.

ALMOST NEW
19' K&C, only 100 hrs. on 140 Volvo, F.W.C., 280 leg, tabs, sounder, C.B., forced air heating, AM-FM 8-track, live tanks, plus many more extras. Ready to go on 3500 lb. Calkins trailer, replacement cost, $15,000. Asking $9250, 652-1972, 595-8611.

LISTINGS NEEDED
We have more buyers than boats. Can sell your good used boat (over 25') quickly, commercial or pleasure. Squire (Boat) Brokerage, 384-3363.

19' CAMPION HARDTOP, 3 months old, Cuddy cabin, 170 Volvo Penta with 280 Volvo leg, recorder sounder, CB, anchor, also 5000 lb. Tandem galvanized trailer with electric winch. Excellent condition all $12,000. 642-5048.

THUNDERBIRD YACHT SALES
AT WESTPORT MARINA
BAYLINER YACHTS
CHB 34 TRAWLERS
CARVER BOATS
CRUISER-A-HOMES
656-5832

20' GLEN-L CABIN CRUISER, 40 h.p. Johnson electric and 7.5 Elgin, sink, toilet, stove, canopy, $2600. 388-4588 after 6 p.m.

THE ACES® ON BRIDGE
by IRA G. CORN JR.
TEAM CAPTAIN

Teenager to clothing salesman: "If my parents like this, can I return it?"

West was happy with his high cards when he first saw them. However, after declarer found them to his liking, West was left with the feeling that he should have returned some.

The bidding was very aggressive and success rested with more than just a bit of luck. North excused his optimism with the welcome flattery, "You always play them so well partner." (I was North and Ace Bob Wolff was South).

West won the heart king and, when East played the deuce, West didn't like what he saw in dummy. He didn't know it at the time, but there was no hope for him with this layout.

It was vital that East win the lead for a club switch before dummy's hearts were established, so West imaginatively underled the diamond ace. East's jack went to declarer's queen and the two high trumps brought more bad news for West.

Declarer played the heart queen next and West was forced to win the ace. Now there was no escape. If West led a heart, declarer would ruff and take two discards on dummy's hearts. If West led diamonds, declarer could establish the heart suit himself and, finally, if West led a club, declarer would enjoy a free finesse.

"Perhaps I should have led a spade to start with," wondered West.

"Nothing would help you," consoled East. "Declarer would cash the two high spades and give you the lead in hearts. Now you would be right back where you started. Better I had been dealt one of the high heart honors instead of you."

NORTH 9-14-A
♠ J 9 6
♥ 10 9 8 4 3
♦ K 10 9
♣ Q J

WEST
♠ 4 3
♥ A K J
♦ A 8 7 5 3
♣ K 8 2

EAST
♠ Q 2
♥ 7 5 2
♦ J 6 2
♣ 10 7 6 5 4

SOUTH
♠ A K 10 8 7 5
♥ Q 6
♦ Q 4
♣ A 9 3

Vulnerable: Both. Dealer: West. The bidding:

West	North	East	South
1 ♦	Pass	Pass	Dbl.
Pass	1 ♥	Pass	1 ♠
Pass	2 ♠	Pass	4 ♠
Pass	Pass	Pass	

Opening lead: King of hearts.

Bid with Corn

South holds: 9-14-B
♠ J 9 6
♥ 10 9 8 4 3
♦ K 10 9
♣ Q J

North	South
1 ♣	1 ♥
1 ♠	?

ANSWER: One no trump. A pass is reasonable, but the intermediates will probably pull some weight at no trumps.

80 BOATS and MARINE

FIBERFORM

24 BAJA
—188 Mercruiser
—only 160 hours
—trim tabs
—Lawrance sounder
—CB radio
—sniffer
—teak swim grid
—9.9 hp kicker
—anchor pack
—dual battery pak
—dinghy

This super clean, well maintained unit has lots of equipment and is priced to sell. Owner will take small trade. Come in and see this brokerage unit in our showroom.

Mercury Marine

Your 1-Stop Marine Centre
800 Cloverdale
385-1457

gp

"It's the Service That Sets Us Apart"

BAYLINER
HOURSTON
GLASSCRAFT
MIRRO CRAFT
JOHNSON OUTBOARDS
VOLVO - OMC
STERNDRIVES — TRAILERS ACCESSORIES
AT
GIBSON
Powercraft Centre Ltd.
520 Govt. St. (near Bay)
382-8291

A SELECTION FROM OUR LISTINGS
Fisher 37 — Grand Banks 42, Vega 27 — Albin 25 — Tolly 26, Cat 29 — Crown 23 — Coronet 27 — Cheoy Lee 21 — Swiftsure 24 — Pacemaker 34, and many more at:

NATIONAL
Boat Sales Ltd.
2060 White Birch Road
Sidney, B.C.
V8L 2R1, Tel (604) 656-3968
AND ALSO AT
False Creek, Van.

Gypsy Yacht Sales
THANKS FOR MAKING OUR COLUMBIAS
such a success at the Vancouver Boat Show
Now open 9 a.m. - 6 p.m.
2270 Harbour Rd., Sidney, 656-5591

POWERBOAT CENTRE
A few select used boats well equipped and well priced.
22' CALGLASS sedan 165 mc-cr 1975 $9,950
24' FIBERFORM Express 1976, loaded $13,500
30' TROJAN Fg., twin Merc, all equipped $26,500
All three boats will pass any mechanical or condition inspection or survey.
VICTORIA BOAT MART
453 HEAD ST. 383-3324

1. BOSTON WHALER, 13' SPORT, Mercury 40 (1976). Excellent $2380 (Canadian); 2. Fiberform, 28' Sedan, Dual OMC 155. Fully equipped, including electronics. Excellent $15,675 (Canadian). 3. Trojan, 20' Runabout, OMC 155, trailer, $3395. (Canadian) 4. Glaspar 14' Runabout, Johnson 60. Excellent, $1500 (Canadian) San Juan Marina, Friday Harbour, 206-378-2841.

HARBOUR MACHINE LTD.
CHRYSLER — VOLVO
Marine gas and diesel engines
Complete Propeller and Shaft repairs
One day service when necessary
Custom Machine and Welding work
31 Erie Street 383-6555

VAN ISLE MARINA
DEKS OLJE
This new efficient way to treat and finish your teak and other woods. Obtainalbe also at SAILTREND, BOSUN'S LOCKER, MITCHELL AND ANDERSON (SIDNEY).
VAN ISLE MARINA CO. LTD.
Box 2130 Sidney, B.C.

CANOE COVE
Yacht Sales
Open 7 Days a Week
656-5711 659-3918
Eves. 652-4386

Chrysler—Seagull
OUTBOARDS
Sales — Parts — Service
KEN PRASING EQUIPMENT
478-9313 934 Goldstream

14' PLYWOOD FIBERLASS BOAT, trailer and 10 H.P. Johnson, excellent condition, $500 or best offer, 478-2160.

ONE BOX 100 VARIETY GRADE sand discs, also red and white epoxy marine paint, one gallon expansion flotation foam. 385-4775.

34½' WEST COAST TROLLER, MV Rolomar. 7-ton A-license. Excellent condition, phone Port Hardy, 949-6651.

24' FIBREFORM BAJA COMmand Bridge, loaded, very clean, must sell, offers, 479-8389.

16' FIBERGLASS CANOE, GOOD condition, asking $160. 478-7051, after 4 p.m.

HYDROPLANE, 10' WITH TRAILer, excellent condition, 386-0107 after 5.

McQUADES MARINE SUPPLY
For all your boating needs
1252 Wharf St. 388-4343

BARNACLE YACHT CHARTERS
Bareboat or skippered. Power or sail, 24-110' 382-6633.

WANTED, WEST COAST troller, approximately $70,000, 592-2037.

1974 16' GLASTRON WITH 75 - 85 h.p. Merc. plus Road Runner trailer, and accessories, $3995, 656-5879.

MARINE REPAIRS
Inboard-outboard, gas-diesel. Phone 474-2406.

21' GLEN L, WITH DINGHY fully equipped, $5,600, 478-2286.

14' FIBERGLASS BOAT, TRAILer, 33-hp outboard, $1700. 478-5647.

BOAT AND TRAILER FOR SALE cheap. Must be sold. 382-2456.

24' REINELL EXPRESS, LIKE new, lots of extras. 595-4956.

FIBERGLASS RESIN, $7 GALlon. Bring your own pail. 595-5770.

80 BOATS and MARINE

OUTBOARD

Motor Sale
NEW AND USED
4 H.P.
6 H.P.
9.9 H.P.
20 H.P.
35 H.P.
55 H.P.
70 H.P.
85 H.P.

NEW AND USED
ZODIACS
USED AVON
Used Farymann Diesel
Used 165 Mercruiser I.O.
New YANMAR diesels
LARGE SUPPLY OF CHANDLERY ON SALE NOW
UNDER NEW MANAGEMENT
OPEN 7 DAYS A WEEK
OAK BAY MARINE
Sales and Service
1327 Beach Dr. 598-3393

PELAGIC
PACIFIC INDUSTRIES (1974) LTD.
A COMPLETE STOCK OF FIBERGLASS AND EPOXY MATERIALS
Z SPAR
MARINE PAINTS
428 E. Burnside
VICTORIA
386-1811 386-7814

SAVE NOW!

On All Remaining MERCURY and HONDA outboards
AT
MULLINS MARINE
925 Yates St. D-00365A
382-1928 382-4515

DOUBLE EAGLE
CAMPION
JOHNSON—ROAD RUNNER

bob whyte marine ltd.
SALES AND SERVICE
Corner Harbour and Resthaven
656-7286 SIDNEY
OPEN EVERY DAY
9 A.M. 'TILL 6 P.M.

WE ARE DINGHY SPECIALISTS
And carry the largest selection in stock n B.C. Davidson, Livingston, Galleon, Haida, Hawthorne, Sportyak and many others, Cartoppers, too.
ALL BAY MARINA
2238 Harbour Rd. Sidney
656-3167
(Open 6 days 8:30-5:30. Closed Mondays)

CATALINA
SKI AND DRAG BOATS
385-2968 after 5:30

Allstate
MARINE INSURANCE
Excellent Rates, Low deductibles.
HENDERSON REALTY 385-9741

RADIOS—SOUNDERS—RADAR
VHF — Single Sideband — CB radio — Flasher depth sounders — Radar — Chart recording sounders
Sales — Service — Installation.
Bali and Shemilt Electronics Ltd.
1 West Burnside Rd. 386-9414

22' SEARAY, 188 MERCRUISER, F.W.C. C.B., depth sounder, sniffer, dinghy, teak swim grid, hardtop with full canvas, galley, sleeps 6, private cabin forward, low hours, boathouse kept, $13,900 or best offer, 479-2929.

1976 CALGLASS 22½' 188 MERC., Cuddy cabin, stove, icebox, sink head, sleeps 6, full standup canvas top on back, bottom painted, 8' dinghy. $9,500 firm. 478-9657 after 6.

17' 1977 CANAVENTURE, LOW hours on 140 Mercruiser, full instrumentation, full camper top, 2500 lb. Calkins trailer, $6800 or best offer. 592-7543.

USED OUTBOARDS
Great selection from 2 h.p. to 100 h.p.
GIBSON POWERCRAFT
382-8291

BAYLINER 2550 OFFSHORE hardtop, 200 hp Volvo I.O., FWC, anchor, safety gear, dinghy, very low hours, $13,500. Gibson Powercraft, 382-8291.

1976 TOLLYCRAFT 255 INBOARD, V-drive, propane stove and heater, 3 way fridge. F.W.C. Immaculate condition. Many extras. 112-246-9333.

38' DISPLACEMENT CRUISER, 6 cylinder David Brown diesel, will trade down to smaller boat, truck and camper, or as part payment on property. 656-5127.

21' INBOARD-OUTBOARD CABIN cruiser. Fiberlass over plywood. Small trades considered, $3450. 478-9748.

1976 18' BELL BOY DEEP-V, 125 Mercury outboard, $7,200. Phone 477-8712 or 385-3916 and ask for George.

SIDNEY OUTBOARD
STERNDRIVE
Mercury Sales and Service
2520 Beacon 656-3221

14' THERMOLITE FIBERGLASS boat, 50 h.p. Mercury, tilt boom, Eatons trailer, little used, very well-maintained, $1450. 658-5928.

MUST ME SOLD, 36' FIBERglass over plywood, not quite finished. Best cash offer. 743-2921, 743-2512.

20' K&C HARDTOP, FIBERglass, 125 H.P. Johnson outboard, $2700. Phone 743-2984.

15'6" FIBERGLASS ISLANDER, deep-V, 70 Merc, two 5-gallon gas tanks and trailer $1500. 592-6498.

TANDEM EASY LOADER TRAILer rental, $20. Holds up to 26' boat. 382-1764.

HANDYMAN SPECIAL — 20' cabin, fiberglass over plywood, 50 h.p. Johnson, $700. 382-2473.

16½' FIBERFORM SURF-RIDER, 115 horsepower, Mercury outboard, Calkins trailer, offers, 652-3318.

FIBERFORM 20', 188 MERC, low hours, excellent shape. Offers. 652-2508.

MUST SELL IMMACULATE 24' cruiser, all offers considered. 652-1618.

10' FIBERGLASS SKIFF WITH Seagull outboard, $300 or nearest offer. 478-7452.

13' BOAT, 35 HORSEPOWER Evinrude, trailer, $400. 642-3453.

OLDER 16' BOAT, MOTOR AND trailer, $450 or offers. 478-5384.

32' DIESEL DISPLACEMENT, $19,900. 656-7149.

81 SAILBOATS

WANT TO SAIL THE SOUTH Seas? Ocean proven Trimaran, diesel auxiliary, electric log, radio, 4 sails, sleeps 6. 383-3220.

81 SAILBOATS

BRAND NEW
TANZER
SAILBOATS ON DISPLAY
22'—7.5 metre (24½')—26'
at BOB WHYTE MARINE
Sales and Service
656-7286
Corner Harbour and Resthaven

30' MORGAN
Completely race equipped, 7 berths, enclosed head, Nav. equip. includes AM radio, C.B. weather receiver, sounder, 3 head sails and new watts main $34,400
CEDAR GROVE MARINA AND SALES 656-2880

ISLAND DRIFTER
25' MOTOR SAILER
at Squire Boat Brokerage, Outer Harbour Marine Ways, 525 Head St. 384-3363.

26' GRAMPIAN SLOOP (1974), IMmaculate vessel, well equipped with extras that include Farymann diesel engine and diesel furnace. Please contact John Allen, Van Isle Marina, 656-1138.

VICTORIA HONDA
OUTBOARDS for the sailor
7½ hp and 9.9 hp in stock
2851 Douglas 386-8364

"REALITY" HONDURAS MAhogany sail boat, hull and cabin, 48' x 8½' x 6'. Teak decks and cockpits, planking excellent. No keel, $4750 or best offer. 595-6335 evenings.

CROWN 23, RIGGED FOR RACing and cruising; large inventory, 6 sails, stove, knot meter, outboard, etc. Marine survey report. 477-8094.

BOTH VERY CLEAN AND WELL cared for. 1975 O'Day 25, 3 sails, spotless, $16,900. 1972 Cal T-4. Well equipped, $10,900. Cover Yachts, Maple Bay, 748-8136.

ANTIQUE HALF-DECKED sloop, 18'6", tall mast, centreboard, two sails. Needs work. First $475 or best offer, 383-2080 or 595-7810.

ERICSON YACHTS
Anglers' Anchorage Marina
933 Marchant, Brentwood Bay
652-3531

THUNDERBIRD SAILBOAT, EXcellent condition, 3 sails, dinghy, 9.9 outboard, 2 anchors, $5700 firm, 384-7279.

30' SLOOP FIBERGLASS, EXcellent condition, very roomy, family cruiser or live aboard $26,900. West Float, Fisherman's Wharf.

TANZER 22, IMMACULATE CONdition, completely rugged for cruising and racing, phone 386-9682 for complete list of extras.

1975 ERICSON 29' 3 HEADSAILS, pedestal steering, split cockpit, well maintained. $35,500. 382-6651, 592-9228.

NEW BOAT COMING — MUST sell 24' sloop in excellent condition, ready for cruising or racing, $7900. 598-1219.

GRAMPION 30' EXTREMELY well equipped. For details phone 384-8075 pager 370 or 595-1902 after 6 p.m.

COLUMBIA 22, 4 SAILS, DINGHY, moorage to March. $7500 or best offer. 652-4388 after 5.

SAILTREND
1157 Newport 592-2711

26' GRAMPIAN, COMPLETELY equipped for racing and cruising. Phone 477-5094.

16' COMET, SAILBOAT, EXTRAS, best offer, Helen at 388-7557 or 479-2206.

CROWN 23, EXCELLENT CONDItion, well equipped, reasonable offers considered. 477-8349.

FOR SALE: 32' SCHOONER, built in Nova Scotia. Call between 8 and 5, 724-3812.

FIBREGLASS RESIN, $7 GAlon, bring your own pail. 595-5770.

92 SPORTING GOODS

Robinson's
WE AIM TO PLEASE
BUDGET SPECIALS
RIFLES — English Whitworth mm, 4X scope. New $224. Midland .270 4X, new $266. Win. 30-06 4X. New $319. Stevens 12 G pump new $139. Brno. 243 4X, $449. Rem 22-250, 2X7, $399. Savage .300 4X, $229. Savage 30-30 pump, $149. Park-Hale 7mm Mag., $299. Browning 270 auto 2½ X 8, $469. Alpine .270 4X, $249. SHOTGUNS — Beretta 12 G O-U, $649. Win. Mod 97 12 G, $199. Savage 12 G auto, $99. Win. 12 G 3" pump, $179. Browning 12 G O-U Belgian, $849. Largest selection of Reloading Equip. Ammo, Slings, Pistols, Scopes, Black Powder Supplies.
Free 1 Yr. Lay-away Plan
385-3429 1307 Broad St.

FRANK WHITE'S SCUBA SHOP
532 Fisgard 385-4713
THE MOST THOROUGH SCUBA COURSE AVAILABLE
From the People who have been teaching the longest. 8 theory lessons, 7 pool lessons, 5 snorkel ocean dives, 5 scuba ocean dives.
STARTS MONDAY OCT. 2
Drop in for a course outline
Instructor Warren Buck

INTERNATIONAL KNIVES
RIFLES — PISTOLS — SHOTGUNS
BUY - SELL - TRADE
574 YATES ST. 383-2422

PLAY-MOR
RECREATIONS LTD
Billiard Tables — Shuffleboards
Foosball — Cues and Accessories
Order Now for Christmas
Factory to You — and Save-
517 KELVIN 384-3332

RIMPAC DIVERS Ltd.
Next open water scuba diving course starts October 2. Enrolment limited so book early and learn to dive in a course taught by the professionals. Rimpac Divers Ltd. 9818 5th. St., Sidney — 656-6313.

HUNTERS
Our Butchers will cut, wrap, freeze your game at reasonable rates. Lakehill Meats, 3949 Quadra St., 479-6232 or 479-6433.

SMITH AND WESSON MODEL 27 357 Magnum, 6" barrel, presentation case and Smith and Wesson shoulder holster, all new. $375. 4 Webley handguns, offers. 598-1709.

PARKER HALE SAFARI 308 Win., 4x scope, $180; Winchester 1200 Magnum shotgun, $150; 477-9994.

4X8 GENDRON POOL TABLE, 2 sets of balls, rack, and cues, $250. 479-6839

TRADE MY ACCURATE 303 FOR a 12 gauge pump shotgun, phone 479-0884.

ENFIELD 303 MONTE CARLO stock, 4X scope and carrying case, $150. 477-1276.

DOWNRIGGER — SCOTTY depth master complete, $50. Call 386-0627.

HOME GAMES
Foos-ball, slate pool tables, shuffleboard 388-4031.

LADIES SIZE 8 FIGURE skates, will sell or trade, for size 9, 595-6069.

K22 AND K38 S AND W WITH Leeloader, powder, brass, primers, $350. 478-9117.

GIRLS ICE SKATES, SIZE 1, 2 and 5, boys size 4. 479-1825.

TWO PAIRS OF MEN'S BAUER skates, like new, size 8, 384-6035.

93 CAMERAS, SUPPLIES and PHOTO FINISHING

If anybody has It—We do!
city photo
1227 Gov't.
388-5633

PENTAX SPOTMATIC, through the lense metering excellent condition, $150 firm. 383-6292 evenings.

93 CAMERAS, SUPPLIES and PHOTO FINISHING

LARGE SELECTION OF GOOD EXPERIENCED CAMERAS AND ACCESSORIES.
Bill's Photo Supply
1675 Douglas
383-7443 or 383-2524
THURS. AND FRI: 9-9
LANGFORD STORE
800 GOLDSTREAM
478-2712
OAK BAY STORE
2047 Oak Bay Ave. 592-3122

NOW OPEN
PIC-STOP PHOTO, Cedar Hill Mall, Div. of Island Colour Labs, 615 Fort St.

SACRIFICE—MUST SELL
35mm-4x5 Beseler enlarger, 3 lenses, four carriers, Kodak color printing filters. Replacement cost, $1200. $800 firm. 598-1322.

8 MM BELL-HOWELL PROJECtor with camera. Both with zoom lens. Like new $250. 382-4887 after 5 p.m.

NIKON F2 WITH DP1 PHOTOMIC Head, 35mm, F2 Nikor lens. Best offer. 385-2176.

BELL AND HOWELL, SUPER 8 movie camera outfit, near new, complete for $200, 478-7248.

SUPER 8 MOVIE CAMERA, SANkyo ES-66XL, excellent condition, $145. 385-2702.

ONE 35 MM PENTAX TAKUMAR screw mount lens, offers. 382-4353.

CANON ZOOM LENS, 100-200 MM, as new. Phone 477-7356 after 5:30.

96 RANGES, STOVES and FURNACES

BRAND NEW HARVEST GOLD Hotpoint 30" range, continuous clean, asking $400 or best offer. After 4, 595-5185.

30" G.E. AUTOMATIC SELF-cleaning stove, harvest gold, $200. 478-4290.

WE SERVICE ALL OIL RANGES, heaters and furnaces. Jerry's Oil Burner Service, 642-5735.

FURNACES, FIREPLACES, OIL stoves and air ducts, power cleaned by Jet-Vac. 642-5735.

MCCLARY 30" RANGE, NEARLY new, standard model, easy clean oven, $200. 595-7837 after 5 p.m.

90,000 BTU COMFORT COUNTER Flow Oil Furnace, plus 200 gallon tank, $150 or offers. 382-5078.

BOX HEATER AS NEW WITH special dampers, $75. 595-6479.

30" KENMORE RANGE, GOOD condition, $125. 386-6919.

30" ELECTRIC RANGE, GOOD working order, $35. 598-2333.

97 FURNITURE

MATTRESSES
INVEST IN THE BEST
INVEST IN REST
B. F. Goodrich foam rubber mattresses guaranteed for 20 years. Latex foam rubber automatically adjusts to variations in weight giving even support the full length of the spine. They are comfortable, cool, hygenic and are made in a fire retardant ticking. 3'3" $159 — 4'6" $189 — Queen, $229 — King, $299. Box springs to match. Polyfoam mattress topper pads, single $8.55, double $11.85, Queen $14, King $17.75. Angle iron bed frames with rug rollers $34.
IMMEDIATE DELIVERY
GREGG FURNITURE
2300 Douglas 388-7365

LUNDS...
Buy or Sell
Your Furniture
At Auction
386-3308

VILAS
Tillicum Furniture
Hillside Shopping Centre
595-3331

DEFEHR DRESSER, 9 DRAWers, 50"x30"x16½", large mirror attached, less shephards rollers, or sell separately for $50. DeFehr Denton box spring and mattress, what offers? 382-1692.

BLACK VINYL BUTTON-TUFED couch and chair, one fabric-type recliner. All items in good condition. Ideal for TV or rumpus room, $200 for all, 652-3357.

CLOSING OUT SALE, EVERYthing must go, fantastic savings on furniture, appliances, TV's and stereos. Phone 474-1341, 2784 Millstream Rd.

DARK STAINED RATTAN couch, beautiful large piece, 8' long, requires cushion. Made in the Phillipines, $450 or best offer, 595-6468 or 385-2002.

AMERICAN MAHOGANY
8-piece dining room suite, brakefront China cabinet. Appraisal papers for $3,500. Asking $2,500. To view, 595-4680.

WANTED: LADY'S CHAIR, French Chippendale or compatible style. Please send description, picture if available and price wanted to Victoria Press, Box 212.

NEW SOLID OAK TRIPLE dresser with twin mirror and queen size headboard. Was $985. To clear $598. Echo Furniture, 704 View St., 384-2214.

CASH AND CARRY
Deco-style sofa and chair, $65; student drafting table, $75; four Lebo tape carousels, $20; spindle back chairs, $20. 595-4541.

UNPAINTED CHEST OF DRAWers — desks — bookshelves, tables and chairs — rockers, etc. Echo Furniture, 704 View St., 384-2214.

SKLAR 2 PIECE CHESTERfield, blue, green, gold, $175. Small kitchen table and 2 chairs. 383-5585.

FOR LOWEST PRICES
shop at
DODD'S FURNITURE
2563 QUADRA 388-6663

LARGE ROUND OAK TABLE, $300. 2 antique chairs, $75 each. Steel desk, $200. Large beige carpet, $100. Phone 383-0457.

MODERN 7 PIECE DINING room suite, $850 or offers. Will sell Buffet Hutch only separately for $550 or offers. 384-5090

CHOCOLATE BROWN HIDE A bed, reasonably good condition, offers, accepted, 479-9551 after 6:30 p.m.

COUCH AND CHAIR, BROWN plush, brand new condition, $600. Admiral solid-state 14" TV, $350, 385-3577.

MUST SELL — HOUSEPLANTS in excellent condition, also some furniture, call 382-2334.

PROVINCIAL CHESTERFIELD and chair, cherry wood trim, $120. Phone 384-4059.

BRAND NEW 5-PIECE BARKER bedroom suite, unmarked, $750. 383-3107.

CHESTERFIELD SUITE, $250; arm chair, $40. Both in good condition, 474-1308 after 4 p.m.

SOLID OAK DINING ROOM table, good condition, closed 4' square, four leaves, $300. 385-9016.

3-PIECE BEDROOM SUITE, chesterfield and chair. Any reasonable offers, 656-4859.

BEAUTY REST, BACK CARE bed. Queen size, complete, 2 months old, $395, 656-7173.

HIDE-A-BED AND MATCHING chair, new condition, dark brown, $200 385-3721.

COLONIAL LOVE SEAT, ASKING $175 or best offer. Portable sewing machine, dresser. 112-746-5049.

HIDEAWAY BED-COUCH, matching chair, 385-5226.

2-PIECE CHESTERFIELD SUITE, good condition, $250. Call 592-0991.

DOUBLE BED FOR SALE, COMplete $40, 592-9835.

SINGLE HOLLYWOOD BED, good condition, $20, 386-0769.

STEREO, RADIO, TV SALES and SERVICE

5 YEAR WARRANTY
1978 20"
ELECTROHOME
COLOR TV
Rent to own
AS LOW AS $22 per month.
NOTE: Rent to own available for any size, any make.
ALSO — we rent color TVs $25 per month — $10 delivery.
CITY CENTRE TV
OPEN 10 A.M. - 9 P.M.
6 DAYS A WEEK
477-6971
Next to K Mart in the Mall

CAR STEREO
In-dash AM-FM radio, cassette players, from $119.95. Full line of speakers. Expert installation available.
B.C. SOUND & RADIO SERVICE
931 FORT 383-4731

HARDLY-USED STEREO COMPOnent system, 6-mo.-old: Yamaha HF transceiver and-or 2-metre CT-610 II Tuner, Toshiba SB 320 Amp (Min. 40 watts per side), Toshiba SR 230 Turn., 4 Cerwin Vega hed W10 speakers (nat. wood), Pioneer Centrex 8-track. $1500 value for $895. 384-0374.

HITACHI
MAGNAVOX
PHILIPS
Must clear out all stereo receivers and speakers below cost. Also Philips 20" colour TV's at $499. ELECTRON TV, 100 Burnside W. 383-5432.

HELP
Too many color TVs taken in trade. Come in — make an offer. CITY CENTRE TV, next to K-Mart in the mall, open 10-9 p.m. 6 days a week.

MCINTOSH MA6100, THORENS TD145 with Stanton 681EE cartridge, one pair KEF Calindas, all immaculate and under warranty, 598-8517.

USED 20" ZENITH COLOUR TV. As good as new. Only $249.95 with 6 mos. warranty.
ATLAS STEREO AND TV
763 Fort St. 385-2712

COLOUR TV
20" Electrohome portable with deluxe cabinet, hardly used, new condition. Cost $775 new best offer on $500. 382-5302.

YAMAHA CA 600, AMPLIFIER, Phillips GA212 turntable, KLH 17 Speakers, reel to reel tape, 382-1196.

BARGAIN KRACO 8-TRACK CAR stereo and Detson 8-track stereo, like new with 50 tapes, $100 for all or offers, phone 382-7715.

AKAI 1730D-SS, 4-CHANNEL reel-to-reel, offers on $225; 478-7248.

MODERN CABINET STEREO with bar, excellent condition and tone, $150. 598-7992.

ROTEL RECEIVER AMP, DUAL turntable, Akai reel to reel, Lissen tower speakers, Phone 595-3057.

ASK ABOUT OUR RENT TO OWN plan for color TV at Butler Brothers, 385-3832.

J.V.C. RECEIVER AND 2 ADvent speakers, excellent condition, $235. 383-2119.

EXCELLENT CONDITION, $45 black and white; $125 color; with guarantees. 383-8774, 382-1234.

SONY STEREO RECEIVER. Sony direct-drive turntable, Unitron speakers. Offers. 595-4093.

PORTABLE ADMIRAL COLOUR T.V., new picture tube, $250. 385-0024.

2 COLUMN SPEAKES, BOGEN challenger amplifier with micro phones, 382-8489.

GOOD STEINTRON TUNER $60 or trade for working typewriter. 385-4752.

19" ADMIRAL PORTABLE COlour, good reliable picture, $100. 474-2582.

25" ZENITH COLOUR TELEVIsion, offers, 595-2996.

TV'S—WE REPAIR ALL MAKES Mais Furniture and Appl. 385-2435

RELOCATED HAM WANTS GOOD transceiver, reasonable, 592-6164.

99 GROCERIES, MEAT and PRODUCE

WILLIAMS
QUALITY MEATS 795 FORT ST.
384-0825 — 384-0826
GRADE "A" FREEZER BEEF
Hinds $1.69 lb. — Sides $1.39 lb.
Full Baron $1.49 lb.
Local Lamb Sides $1.99 lb.
Price Per Lb. Increases
CUT, WRAPPED, FROZEN
Due to Trim Etc.

FRESH HONEY SPECIALS. 5½ pound tub $4.25, 30 pound bucket $22, 44 pound bucket $30, 70 pound bucket $48. Bulk 68c pound. Babe's, Walton at Oldfield, 658-8319. Monday through Saturday, 8-5. Sunday 11-5.

HOLLOWAY'S FARM
7082 East Saanich Road. You pick tomatoes, field run 15c pound, carrots 15c pound, beets — ready picked, 25c pound. Friday, Saturday and Sunday.

LE COTEAU FARM
Macintosh, Spartan apples, also Windfalls picked and U-Pick. 304 Walton Pl. (off Oldfield Rd. 656-5888.

SILVER RILL FARMS
7179 Central Saanich Rd. (off East Saanich Rd.) Pick your own corn. 1 acre of super sweet corn. 652-3509.

NEW CULL POTATOES, $2 PER sack, feed potatoes $30 per ton. Michell Farms, 3015 Island View Road.

SAANICH ORCHARDS
Freshly picked Macintosh apples. 652-2009 Open Daily.

WORLDS BEST APPLES
Mac's, Spartan, Oldfield Orchards, 6286 Oldfield Rd. 652-1010.

SUNRISE MILK, WHOLE MILK goodness, less cost, free delivery. 479-1118.

FRESH BROCCOLI FOR FREEZing, phone orders, 652-2371.

CONCORD GRAPES. 6811 WEST Saanich Road.

CANNING TOMATOES 25C A LB. 479-3695.

LARGE ANJOU PEARS, ORganic grown, 30C lb, 595-2371.

TOMATOES, 20C LB. PHONE 656-5309 or 1545 John Rd., Sidney.

CUCUMBERS FOR SALE, 479-3478.

CANNING TOMATOES, 25C A pound, 479-3695.

100 MISCELLANEOUS FOR SALE

SPECIAL SEPT. 25 - 30
100 oz. Vine Pro
Concord - Ontario Grape, $8.40
HAMILTON HOPS AND GRAPES
Wine and Beer Supplies
464A Burnside Rd. E. 388-4511

Eureka Vacuums
New — Rebuilt — Used
HASTINGS APPLIANCES
2100 DOUGLAS 386-7734
2006 OAK BAY 598-3011

3-PCE. SECTIONAL $200; FILTER Queen vacuum with attachments $170; baby cradle, $60; 3 drawer desk, $45; Mel's Bargains, 3460 Quadra. 384-3152. Chargex and Mastercharge available.

FRIDGE AND STOVE, TOP LINE Admirals, gold, immaculate condition, fridge 18 cu. ft. frost free, $800 new, sell $475. Stove, 24" continuous clean, new $400, sell $250. Lawnmower with grass catcher, $50. 479-8351 after 5:30.

STIHL Chainsaws
SALES — PARTS — SERVICE
GIBSON POWERCRAFT
2520 Government 382-8291

SIDNEY
Antique copper teapot; rattan swivel chair, excellent condition; very attractive 7' plant stand for hanging plants. 656-4838.

PIANO, CONSOLE, NORDheimer by Hentizman, height 37", approx. 100 yards used taffy colored rug, excellent condition. 384-2647.

NEW GUITAR AND MOTOCROSS bike, 478-6922.

100 MISCELLANEOUS FOR SALE

383-6222
Plantarium
BROMELIADS
silver vase; neoregelia reginae carolinae tricolor, flaming sword — all in bloom. Cape primrose, over 100 5" tropicals — $3.00. Table ferns — button, holly, pteris, zig ZAG. Large boston ferns $15. Hundreds of trailing baskets for sun or shade. Bamboo palms ideal for low light. Jade plants 6" pots $5.00. The Plantarium is now offering plant parties (invite your friends, meet your neighbours, earn yourself some plants) call now for details and reservation. 383-6222.

30" VIKING RANGE, WORKS good, $75; Green tweed sofa and chair $148; Console style 4-pce. bedroom suite, $168; 54" mattress and box spring $50; older style 4-pce. bedroom suite $138; Queen size foam mattress and box spring, excellent condition $175; Extra long tweed sofa $50; 39" mattress and foundation $25.

The Traders
388-6264 715 Finlayson
Open nights 'til 9 p.m.
Sat. 'til 6, Sun. 12-5

THE SHY VIOLET IS MOVING TO 1011 BLANSHARD SEPTEMBER 30
Please pick up consignments before Sept. 26th at 3450 Quadra. Thank you.

Village Auction
OFFERS
Free appraisals — Immediate cash purchase — Prompt consignment ON
Complete household clearances. Estate Sales, antique, stools, office equipment, insurance claims, etc.
Serving People Through Auction
966 YATES ST.
382-3242

PLASToFORM
?

HASTINGS APPLIANCES
17th ANNIVERSARY SALE
Bill and Ed Hastings wish to say Thanks to their many customers and hope they will come in to the store for coffee and donuts from the Donut King., Thurs., Fri. and Sat. 2600 Douglas St.

CHINA CUPBOARD, BEAUTIFUL 2 piece, 7'10" long, 22" wide, top with plexi-glass doors, $695; Recliner $50; 2 beds, $35 each, kitchen tables, bike, $65; metal tool shed, $75; hard-top tent trailer, $550; sewing machine, gold carpet and miscellaneous 384-6024.

PLASToFORM
?

1.7 NEPTUNE OUTBOARD, $65. Racing bike, $70. Cartop carrier, car radio, mirrors, bug screen; ladies' Wisa skates, 6 pair boys' skates, hockey equipment; bed frames; TV; instrumental music books, 477-5862.

DEMOLITION SALE:
Aluminum sliding glass doors, used lumber, windows, fluorescent light fixture, some furniture and miscellaneous. Till 6 p.m. 10796 Deep Cove Rd., Sidney.

INDUSTRIAL TABLE SAW
New 10" Rockwell Delta table saw with ½ horsepower motor, stand, extension bars and magnetic control switch. Regular $985, asking $800. 656-7175.

USED APPLIANCES, FRIDGES, stoves, washers, dryers, Hoovers, wringer washers, deep freeze. Bill's Bargain Barn, Craigflower and Tillicum, 384-5235. Tues.-Sun.

FOR SALE: MATERNITY AND baby clothes, crib and mattress, hand-made wood highchair, size 16 wedding dress, all in excellent condition, call Cathy, 383-0283.

GUITAR, TYPEWRITER, WINDup gramophone, bathroom basins and taps, child's hockey equipment, size 8-10, 2 ladies Duffel coats, size 12, 598-1863.

16' FIBERGLASS CANOE, $150. Apartment size washer, $40. Electric toilet, $175. Wanted Georgian silver tankard, cup or goblet. 477-6722.

SIDNEY, CARPORT SALE
September 27 and 28, 10 a.m. Antiques, fine china, knick-knacks, misc. items, 10148 Bowerbank Street

20" COLOUR TV, COUCH, DINette set, Kelvinator range, 9x15 Avocado green rug, many more miscellaneous items. 595-8987.

GOLD AND GREEN CUT VELvet couch and chair, 26" color console TV. No reasonable offers refused, 384-4215 after 6 p.m.

NEW ADMIRAL FREEZERS . . . 15 cu. ft. $325. 26 cu. ft. $425. Butler Brothers 1720 Douglas 383-6911.

Office Desks
New, private. 656-5929

USED 3M COPY MITE MAchine, good working order, $100; 2 electric calculators, used offers, call Leona at 388-4811.

FLUORESCENT FIXTURES
Over 200 used fixtures for sale, from $5 and up, complete with tubes. Phone 383-9306 after 6

BOOK SALE
Pocket books, 3 for 25c, comics 5c each, Snowden's Books, 619 Johnson St.

INTERCONNECT
For telephone answering machine. 3586 Quadra St. 384-0511.

GUARANTEED USED WASHERS, dryers, refrigerators, freezers, ranges. 1307 Gladstone. Tuesday-Saturday 2-4 p.m.

CLOTHES, FURNITURE, ETC. At reasonable prices. Open Monday to Saturday, 9:30-5, 829 Admirals Rd.

HIGH QUALITY LINED LIVING room - dining room drapes, crimson background, like new, $300. Evenings, 385-1637.

30" ELECTRIC STOVE, AUTOmatic washer, small coal and wood burner, good condition Offers, 479-1078.

WASHING MACHINE, RCA whirlpool, excellent running order, $50; 477-5514.

GORGEOUS BLUE FOX FUR coat, new, size 11, $2,000. Call evenings, 386-6865

GOLD HARDTWIST CARPET, 9x11, $75; new skateboard, $10; 477-9994.

9X12 BRITISH INDIA WOOL CARpet, excellent condition, $195, 477-7366.

VINYL REPAIRS, HOLES AND cuts repaired, your home. Phone 383-2450.

OUTDOOR INCINERATOR BARrels. Ready for use, $5.95 delivered, 383-1328.

LEADED STAINED GLASS lamp, shades and hangings, reasonably priced, 385-4752.

MUST SELL, MAYTAG DISHwasher, $225 or offer, A-1 condition. Also GE fridge, $35, 479-4075.

STANLEY 45 PLANE, SINGLE bed, foam couch-bed, Jerry 383-5319.

ARBORITE DISPLAY CASE, glass front and top, chrome legs, fluorescent lights, offers to $100, 592-1650

FULLY EQUIPPED EXAMINING table, $250. 388-7388, 830-5.

CARPET, 2-TONE RED PEBBLE nylon, like new, 656-4280.

TODAY'S CROSSWORD PUZZLE

UNITED Feature Syndicate

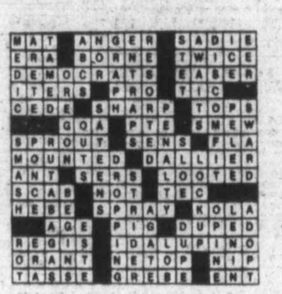

ACROSS
1 Swamp
6 London district
10 Electrical units
14 Ms. Bryant
15 Mimicker
16 Act of strength
17 Ship part
18 Actor Paul —
19 Gambling game
20 Rabbit food, to some
22 Screenplay
24 Sink heavily
26 Made into law
27 Drugged: 2 words
31 — for tat
32 Good-for-nothing
33 Complete
35 Sprout
38 Metal
39 Of a frond cluster
40 Hurting
41 Ballad
42 Nickel alloy
43 Suiting
44 Indian weight
45 Whipped
47 Crime figure
51 Coarsely ground corn
52 Hopeful ones
54 Slanted
58 Fiber knot
59 Marsh bird
61 Haitian Indian
62 USSR city
63 Brink
64 Equip
65 Nautical chains
66 Nevada city
67 Seethes

DOWN
1 Church service
2 Theater group: Abbr.
3 Louis —: Metis leader
4 Short of money
5 Boxer's manager
6 Golfer — Snead
7 Composition
8 From this source
9 Of the East
10 As a matter — —
11 Organ
12 Sault Ste. —
13 Remained unchanged
21 Turf
23 Fastener
25 Don: 2 words
27 Mound
28 Ancient Greek theaters
29 Drama
30 Pondered
34 Falsehoods
35 Industrial diamonds
36 Coax
37 Act
39 Enchanter
40 Kelp, for one: 2 words
42 Artist Van der —
43 Jews and Arabs
44 Tells all
46 Corpulent
47 Wooden shoe
48 Illegal interest
49 Lively do
50 Swap
53 Omen
55 Sea swell
56 Plenty: Archaic
57 Arabian sailboats: Var.
60 — Durocher

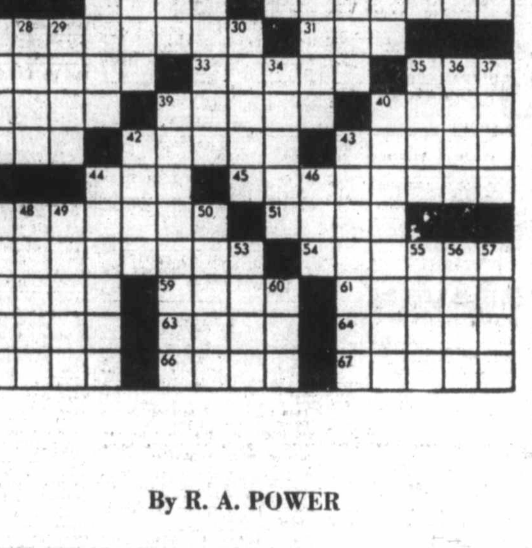

By R. A. POWER

100 MISCELLANEOUS FOR SALE

HOT TUBS SAUNAS
FREE ESTIMATES
Kosmar Industries
2951 Bridge St.
384-2623, 479-9492 after 5 p.m.

ANTIQUES, BEAUTIFUL MAhogany buffet, sideboards, wardrobes, treadle sewing machine, high boy dressers, chuck wagon lamp, used modern furniture, beds, dressers, dining sets, china cabinets, desks, vacuums, good selection. Stereos, tapes, records. Large and small appliances, books, china, baby items, reconditioned bicycles, lawn mowers, tools, numerous miscellaneous items. This week's special, boys' complete set hockey gear with bag, $50. Chesterfield suite $125. Bill's Bargain Barn, Craigflower and Tillicum, 384-5235 Tuesday-Sunday.

LUNDS...
Modern furniture, Appliances, T.V.'s By Auction
926 FORT

KILSHAWS
1115 FORT
Cash Guaranteed
APPRAISALS for Sale Purposes
AUCTIONS
Friday — 7:00
Kilshaws Auctioneers Ltd.
384-6441

DEMO SALE!
Beautiful carpet, leaded glass cabinets, kitchen cabinets, red brick, furnaces, tanks, flooring and shiplap, etc.
2469 MT. BAKER RD.
384-3614 384-1644

SPEED QUEEN
Dryers to clear: $299.95
ACTIVE FURNITURE DISTRIBUTORS
566 David 382-8274

VACUUM CLEANERS
Over 200 reconditioned and guaranteed, from $25 up. Current models: Compact, Electrolux, Kirby, Filter Queen, Hoover, etc. Compact demos available. We take trade-ins. Mr. Sweeper, 2 stores: 906 Esquimalt Rd. at Head St., and 8-310 Goldstream, New Commerce Mall, 474-1011, 386-3717.

2 OIL FURNACES, OIL HOT water furnace, one oil fired hot water tank, 2x6, 2x8, 2x10, 2x4, 12x12, 14x14 timber, doors, windows, 10,000 white-faced bricks, 500-gallon oil storage tank, 652-3898.

100 MISCELLANEOUS FOR SALE

SCARCE ITEMS
Older overstuffed chesterfield suite, 2-pc. $149, 2-pc. French Provincial chesterfield suite, $599, 4-pc. plush covered chesterfield suites, $689, single size hide-a-bed, $219, Simmons hide-a-bed, $299, 9x14 British India rug, $299, 6x9 British India, $119, mahogany china cabinet, $299, cedar lined wardrobe, $99, students desks, $49.95 to $139, older bedroom suite, ornate styling, $749, single semi-poster bed, complete $199, cedar chest, $119, old oak dresser, $199, mahogany vanity dresser, $119, nite tables, $29 to $59, walnut vanity with swing mirror, $149, fire screen, $17.95 to $44.95. Dimplex electric heater, $69. Use your Chargex or Mastercharge.
PANDORA FURNITURE LTD.
1050 Pandora Ave. 383-6319

GREATER VICTORIA HARDware building and Fuel Supplies Co-Op. Firewood $45 true cord, quarter oak, rest fir, alder. No waiting, 388-9276, or weekends 383-1233. Co-op insulation per 1,000 square feet. R-12 - 4", $135.72; R-20 - 6", $224.12; R-28 - 8½", $298.48. Poly 4 mil, $12.48, 6 mil $18.61. We rent tools or install cheaply for you. Home built before 1946? We'll give credit until $350. Federal Insulation Grant arrives.

Victoria COOKSHOP
Victoria's first scoop and reject shop . . . Quality cookware and dinnerware at bargain prices.
575 Johnson 385-6213

9X12 OLD GREEN BRITISH India rug, flower pattern, $200; 3x12 old Oriental rug, red with pattern, $60; 1 cylinder farm engine, 1908 International Harvester with a pump, original, $300. Fairly new XL12 Homelite chain saw, good condition, $75. Also have miscellaneous antique chairs, etc. 595-0875 after 5.

LLOYDS BABY PRAM, $50; large Samsonite suitcase, $15; Homelite XL1 16" chain saw, $150; Eatons electric lawnmower, $30; girls' matching double bedspread, drapes and shams, $20; old single brass bed, $150; girls' Duffle coat, $15; 14 1-foot shelving bricks, $7, 386-9615 after 6.

PLASToFORM
?

GARAGE SALE, AT 2730 GROvesner, Sat. and Sun. Sept. 30th, Oct 1st, 1-5 p.m. Parklane hardtop tent trailer, $700, 30.06 model 70 Winchester rifle with Bushnell scope, $375, misc and other household items.

BEAUTIFUL HIDE-A-BED, grey, good condition, $95. Fleetwood black and white, 26" TV, almost new, $85. 3, 5 gallon stone crocks, with lids, $35 each, 478-3404 after 4 p.m.

2-PIECE SECTIONAL CHESTERfield, recently covered, Persian print, brown, white and gold, $150. Tri-light lamp, cast iron decorator base, gold shade, $60. 384-7362.

2 SINGLE BEDS, LIKE NEW, $75 each. Double hide-a-bed, steel framed, $75, 9x12 green rug, $50. Hall runners, $30, $25. 4-drawer chest, $40 385-6075.

CB BASE ANTENNA, SUPER scanner, includes heavy duty shielded cable, control lead and controller, 30' mast. Best offer. 479-5464 after 5.

GARAGE DOOR
Sliding wooden door and track for double garage, 6 sections, total width 15', 592-6025.

700 ALUMINUM COPPER ANOdized ceiling honeycomb louvers for fluorescent lighting. Phone 382-3153 between 9 a.m. and 5 p.m.

WOOD LATHE, 4' CAPACITY with motor, $150. 478-9706.

100 MISCELLANEOUS FOR SALE

EATON'S WAREHOUSE STORE
749 View St.

PS
"THE PLASTIC SHOP"
2105 DOUGLAS ST., 386-1477. ONE STOP SHOPPING FOR ALL PLASTIC PRODUCTS, Industrial Plastics.

STAINED GLASS
Tools and supplies, water glass Studio. 384-1515. 1119 Vancouver St. 10-5 Mon.-Sat.

PLASToFORM
?

COLOUR TELEVISION, COUCH and chair, arm chair, dinette set, solid walnut coffee table, dble. beds, dressers, wedding dress, veil, clothes, luggage, multiple stitch sewing machine, crib and mattress, walker, training chair, stroller, miscellaneous, 385-1501.

WELSH HAND LOOM
Final week of clearance prices on coats, skirts, vests, etc., in pure wool tapestry. Up to 50% off regular prices. 634 Humboldt.

PLASToFORM
?

PAIR OF DRAPES, 120"X84", light beige slub weave, $200; Coleman stove, 2 burner, used once, 15; 6' pool table and accessories, $125; girl's bike, $35; small 8-slot games table, $30; upright piano, $300; blue and green swag lamp, $20. 477-4533.

3-WAY BABY CARRIAGE, $45; baby bath and pail, $5; skates—boys' sizes 8-11, $12 each; Girls, size 10, $12; Lady's size 9, $16; long brown wig, never worn, $15; coffee table, $10; old highchair, $5; yellow shower curtains, mat and tank set, $10. 382-8489.

RENOVATIONS SALE — Harvest gold apartment fridges, and gas stoves. Kitchen cupboards complete with sinks and taps, in very good condition, and reasonable priced. Cupboards suitable in-law suites, rec rooms, etc. Only 4 years old. 478-4037 evenings only.

UPRIGHT FREEZERS
12 cu. $349.95; ACTIVE FURNITURE DISTRIBUTORS, 566 David St. 382-8274.

ATTENTION WAREHOUSEMAN
2 Reconditioned hydraulic Pallet Jacks. Phone Cressy, 1171 May, 384-4630.

HOMELITE
CHAINSAWS
SALES — PARTS — SERVICE
GIBSON POWERCRAFT
2520 Government 382-8291

REFRIGERATED MEAT CASE with new arborite finish. Phone 382-3153, between 9 a.m. and 5 p.m.

100 MISCELLANEOUS FOR SALE

BABY BLANKETS, $1 EACH; combination buggy-carbed-stroller, $65; folding highchair, $20; playpen, $5; Fisher-Price mobile, $10; bumper pads, $6; walker, $5; jolly jumper, $5; Snugli, $25; recliner, $15; playgym, $7; activity centre, $8. 652-3272.

GIRLS AND BOYS SKATES $7.50 and up; bowling shoes $2.50; ski boots $6.50 and up; suitcases; cameras; books; records; pictures etc. Mel's Bargain's 3460 Quadra. 384-3152. Chargex and Mastercharge available.

UNIVERSAL TRADING CENTRE 584 Johnson, Upstairs Warehouse Bargains. Tools, furniture and fridges, curios, glassware, pictures, stereos, cameras and jewellery. 383-9512. We Buy, Sell and Trade

KITCHENAID DISHWASHERS PLUS BUILDERS APPLIANCES
KENYON SALES 386-1214
24-HOUR SERVICE

ABC CHILDREN FURNITURE Factory prices. Now on display at Atlas Cabinets, 370 Gorge Road, East. 388-6814.

HIGH CHAIR, $25. SELECTION of toys, $20. Some clothes, up to 2 years old, $115. 2275 Estevan, after 7 p.m.

THREE IN ONE GENDRON CARriage; 4 drawer dresser; wooden rocker; lounge chair; jolly jumper and miscellaneous. 474-1452.

REGIONAL APPLIANCE
SERVICE guaranteed, sales parts. 386-3117 464 BURNSIDE E.

CHAINSAWS
Alf Becker and Son Ltd.
2981 Tillicum 384-6414

1 DIAMOND SOLITAIRE ENgagement ring, 14-K wedding ring to match, $350 or nearest offer. 382-5350.

McDONALD SUPPLY
Amana Radar Range
307 GORGE RD. 386-6745

TWIN BEDS WITH HEADboards, $35 each. Double bed with headboard, $50. Phone after 5, 595-1393.

FASHIONABLE LADY'S LEAther coat, nearly new, superbly tailored, lined. Size 9-10, $150. 382-3751, after 5.

TEA TROLLEY, $5. BEDSIDE cabinet, $5. Floor polisher $10. 12 chord organ $70. Car roof rack, $7.50 388-4381.

ROUND-TRIP AIR TICKET FOR one to Fiji, Hong Kong or Australia, good discount, 478-3655.

MAYTAG DISHWASHER CLEARance — built-ins and convertibles at real savings. Butler Brothers, 1720 Douglas, 383-6911.

KENMORE WASHER $100. Hoover dryer, $75. 1964 Epic, $100 or offers, double bed and dresser, 386-6448.

GUARNATEED USED WASHERS, dryers, refrigerators, freezers, ranges. 1307 Gladstone, Tuesday-Saturday 2-4 p.m.

INCINERATOR BARRELS, $6 DElivered, screens and covers, extra. Old barrels removed, reasonable. 479-4067 after 6, before 8 a.m.

ADMIRAL 19" B-W TV, $75; Ford Totguard car seat, $20; both excellent condition, wanted bunk beds, 385-6053.

3 YEAR OLD RESTONIC mattress, $30. Bedframe, expand to Queen size, $30. China cabinet, $30. 386-0358 9-3.

6 ONLY RED LEATHER SETtees, 5' long, $95 each. Wooden picnic tables, like new, $30 each. Phone 658-8828.

BABY THINGS — CLOTHES, crib, stroller, Backpack, etc. 479-9844.

22-CUBIC-FOOT FREEZER FOR sale, excellent condition, 2 years old, $235, 382-5379, after 6 p.m.

FRONT LOADING DISHWASHER, old but reliable, first $50 takes. 658-1182.

VIKING WRINGER WASHER, only used once, $150 or offers. 478-3125.

5 GALLON WHITE PLASTIC pails while they last, $1 each. 383-1328.

ACME SILVER STICHER; SEVeral heavy winches, also large roll-up shop door, 479-5304.

SWIMMING POOL COVER FOR 16x24' pool, winch and safety lock, asking $60. 479-7608.

APARTMENT-SIZE GOLD fridge, 10 cubic feet, 2 years old. $150, 656-6645.

USED SPEED QUEEN AUTOmatic washer, in good condition, $225. Phone 388-5618 after 6 p.m.

FOUR ROUND TRIP FULL fares on the Maggie, half price. 479-4642.

19" COLOUR TV
5 drawer dresser. Ask for Dave, 386-0769.

DOLLS, COLLECTORS ITEMS and ordinary, 478-3404 after 4 p.m.

THREE-YEAR-OLD KELVINAtor washing machine, $100 as is. 479-0707.

GREEN PLAID DOUBLE SIZE hide-a-bed, like new, $125 Phone after 6. 478-4428.

LIKE NEW, SEARS, 2-SPEED vacuum with powermate, $225. 478-3684.

3 ANTIQUE TAYLOR AND Forbes irons. Pick-your own apples. 656-2548.

G. E. DRYER, AS NEW, $150, ZEnith Frost Free fridge, $150. Honda mini bike, $125, 721-5328, after 5.

HOME GAMES
Foos-ball, slate pool tables, shuffleboard. 388-4031.

MUST SELL DOZENS OF HOUSE plants, all types and sizes. 598-5650.

WOOD LATHE, ROCKWELL — with tools. $175. 474-1889 enenings.

BASEMENT SALE — SUITE 4, 130 Dallas.

45-GALLON OAK WHISKEY BARrels, good condition. $15. 383-1328.

BEATTY WRINGER WASHER, with pump and timer, in excellent condition. 592-4014, after 5 p.m.

STEEL AND PLASTIC PIPE FOR sale. 642-3688.

WASHER-SPIN DRYER, EXcellent condition. 652-4736.

WASHER, 2 SPEED, 5 PROgramme, like new, $275. 383-8025.

INDIAN SWEATERS FOR SALE, any sizes. 386-0519.

MODEL 350 FARM WELDER, offers, 474-2466.

2-10X12 OVERHEAD STEEL doors. $350 each. 382-5647.

1 SWINGOMATIC, $20; SNUGLI pack $30; cuddle seat $2. 592-3254.

103 MISCELLANEOUS WANTED

THE SALVATION ARMY Needs your re-usable clothing, furniture and household goods. "Help us to help others." Family Thrift Stores. Victoria, Sidney and Langford. For pickup — 386-3295.

Robinson's
CASH!!!
FOR USED GUNS
1307 BROAD 385-3429

WE BUY
Used furniture, TVs and appliances for cash. Mals Furniture, 385-2435, 1821 Cook.

CASH
Costume jewellery, quality used clothing, vintage clothing, antique clothing, linen, furniture, antiques china, collectables, bits and pieces. Please call 385-9878 or 384-4547.
THE BAY WINDOW

WANTED
French Doors
Singles and Doubles
384-3614

GUNS WANTED
ALL TYPES — TOP PRICES PAID
INTERNATIONAL KNIVES
874 Yates 383-2422

WANTED: CHILDREN'S PRACtise piano. 592-7072.

108 MISCELLANEOUS WANTED

WANTED — OLD FASHIONED furniture, Tables, chairs, sideboards, clocks, jewelry, etc. Anything old. Condition unimportant. 595-7918.

WANTED REFRIGERATORS, freezers, ranges, washers, dryers, good condition, or suitable for renovations. Cash or consignment, 384-0623.

SQUARE DEAL BUY
Aluminum — lead — copper — brass.
383-1221, 1126 Hillside. 383-1601

WANTED BULK STAMPS ON paper. Capital City Coins and Stamps. 100 Burnside West, 383-3632.

CASH FOR OLD OIL PAINTINGS, antique and estate jewelry. Brandon's, 18 Centennial Square. 383-0623

WANTED: LIGHT WEIGHT 8' canopy for pickup, temporary power hookup for construction site, bamboo drapes 6'x72", 388-4678.

$ MONEY PAID $
Books, comics, magazines. Snowden's Books, 619 Johnson Street, 383-8131.

VERY OLD OPERA RECORDS, Singles and Small collection. Will pick up. Gib Gibson, Box 334, Gibsons, B.C.

HIGHEST PRICES PAID FOR all your household items. Universal Trading Centre, 584 Johnson St., 383-9512

PIANO WANTED ANY CONDItion, also bench or stool, 384-3935, 479-0175.

$ BOOKS WANTED $
The Book Mine, 841 Fort St. pays cash for used books, 385-1722.

PAPER BACKS IN GOOD CONDItion, City Book Exchange, 833 Fort St.

APARTMENT SIZE, CHINA CABInet, good condition, full length mirror, 384-9585.

OLD CAR BATTERIES, RADIAtors, copper, brass, lead, 383-1328, 526 David.

WANTED CONTENTS OF HOUSE or apartment including major appliances. 592-6715.

WANTED: TEACHER'S TYPE desk, preferably wooden. Will refinish. Phone 384-9510.

OAK BAY SOCCER CLUB NEEDS reasonably priced furniture, appliances. 592-7166.

12 OR 14 FT. HOUSE TRAILER, needs chassis only. 477-3201. chassis only. 477-3201.

WANTED COMMERCIAL MEAT slicer and commercial mixer, reasonable. 595-8987.

FRONT DOOR, 35¼" X 89¼" OR slightly larger. 598-4783.

HUMMEL FIGURINES WANTED. Call 721-3665 or 721-3683.

TOP PRICES FOR OLD POSTcards, etc. 595-7567 or 383-8311.

FRIDGES AND FREEZERS bought. 598-7422. All-Temp.

WANTED: 2 CRYSTAL CHANDEliers, 595-5288.

WANTED BAR OR COUNTER top fridge. 658-1195 evenings.

SELL OLD BOOKS TO THE Haunted Booksop, 382-1427.

WOODEN HIGHCHAIR WANTED, good condition, 598-2173.

WANTED USED ELECTRIC GUItars and banjos. 382-9542.

WEIDER WEIGHTS, IN IRON only. 386-1886 Anytime.

109 MISCELLANOUS TO RENT

TYPEWRITERS
Student rentals, manual $9 per month, $25 for 3 months, electric, $25 per month. City Office Equipment, 386-8396.

CAMOSUN FURNITURE RENTAL MONTH TO MONTH
Piece or Group
942 Fort St. 383-3655

SAWYER SEWING CENTRE
RENT TO OWN — Domestic and industrial sewing machines
840 FORT 388-6220

115 SWAPS

CHARACTER TRI-PLEX, FAIRfield, grosses $10,000. Asking $85,000. Consider trade for house or motor home. 385-1733, 388-6275, pager 607

Trade equity in 3 bedroom family townhouse plan condominium in Esquimalt near the Plaza for recreation vehicle or mobile home, truck or car or (?) 383-5584.

38' DISPLACEMENT CRUISER, 6 cylinder David Brown diesel, will trade down to smaller boat, truck and camper or as part payment on property 656-5127.

1974 26' GLASS SAIL BOAT, LIKE new, many extras, for treed property, approximately 1 acre, ¾ hour from Victoria, 479-7270.

TRADE MY ACCURATE 303 FOR a 12 guage pump shotgun. Phone 479-0884

$35,000. SMALL HOUSE, GORGE-Tillicum area; any trade considered on $10,000 equity. 479-5304.

1967 SIMCA IN RUNNING ORDER for 10 h.p. outboard motor. 658-8196.

'65 FORD FALCON 4-DOOR sedan, $600. Will trade for Van or same value, call Grant, 386-0086.

TRADE 1973 RX2 COUPE WITH new engine for good PU. 479-1435

WHAT HAVE YOU FOR A LOT in Arizona City? 388-5736.

116 COINS and STAMPS

THE ULTIMATE INVESTMENT, gold. Write for free brochure introducing 1978 Canadian Gold Beaver (Proof) One Troy ounce of 24 karat gold, a limited edition coin. Peaker Gallery, P.O. Box 6036 Postal Depot C, Victoria, B.C. V8P 5L4.

117 ARTS and ANTIQUES

PRINTS
By Auction
at Lunds,
October 10, 7 p.m.
386-3308

MAHOGANY, OAK DROP-FRONT desks. Elm double bed, oak mirrored serpentine dresser, wash stand, Mahogany Victorian table, seats 10, plus 10 balloon back chairs. Harrison Antiques, 1016 Fort, 388-7553.

AMERICAN MAHOGANY
8-piece dining room suite, brakefront China cabinet. Appraisal papers for $3,500. Asking $2,500. To view, 595-4680.

HIGHEST PRICES PAID FOR quality antique furniture oriental rugs, clocks, paintings, etc. David Robinson Ltd., 1019 Fort, 384-6425.

NAUTICAL ANTIQUES, BRASS lamps, unusual gifts, B.C. Coast Nootka Court, 634 Humboldt St.

FURNITURE REPAIRED, ANtiques our specialty. 478-2539.

120 GARDEN SUPPLIES

Fertilizer

PENDRAY FARMS LTD., COW manure 6 yards $42 delivered. 477-1519.

SAANWOOD FARMS LTD.
Cow manure, 652-2026 or 652-1743. No Sunday calls, please.

OLD HORSE MANURE $7 PER yard delivered, self pickup $6 per yard. 478-7030, 478-2858.

HORSE MANURE, YOU LOAD, $5 a pickup. 479-6259.

WELL-ROTTED HORSE MAnure, 478-4106.

Plowing, Rotovating and Cultivating

COOPER-RHOADES TRACTOR SERVICE
478-3143 or 477-5167
Grass or brush mowing, rotovating, loading, haul'ng, lot cleanup.

385-8198
4 BROTHERS — ALL AREAS FREE ESTIMATES — ANYTIME
Rototilling, new lawn preparations, etc. See our ad under gardening.

DON'S TRACTOR SERVICE
477-3913
We rotovate, plow, cut grass and brush also, loading and hauling.

TED'S TRACTOR SERVICE, ROtovating, haying, leveling, etc. 478-4059 or 478-1490.

ROTOTILLER — CRAFTSMAN, 6 hp. $275. 474-1889 evenings.

120 GARDEN SUPPLIES

Seeds, Bulbs, Plants and Shrubs

POLYANTHUS LARGE FIELD grown plants. Field run $6 per dozen, $45 a hundred. Pacific Giant or Giant Bouquet, 592-3076.

THOJA PIRAMIDELAS 3 TO 4', $3. Junipers $2. 652-5706.

Topsoil, Rocks and Fill

BLENKINSOP VALLEY TOPSOIL Qaulity black, no additives. Pick up, $9 yard; delivered $11 yard; three yard $39. Enter 1345 Mount Douglas Cross, corner Blenkinsop. 477-3509.

BLENKINSOP VALLEY TOPSOIL. Quality black, no additives. Pick up, $9 yard; delivered $11 yard; (6-16) Three yard $39. Enter 1345 Mount Douglas Cross, corner Blenkinsop, 477-3509.

SCREENED TOP SOIL WITH MAnure and sand, $13 per yd. Minimum delivery 6 yds. Sterilized potting soil by bag or yd. E. Nixon Ltd. Office 385-4431, Yard 478-0511, Nights 479-1932.

TOP QUALITY SHREDDED TOP soil, mixed with sand and manure. 10-14 yard loads, $8.75 per yard. Smaller amounts available. Peninsula Bulldozing. 479-1884.

NO. 1 SCREENED TOP SOIL, $12 a yard delivered, minimum 4 yards, small orders extra charge. Self-pick up, $9 a yard, 478-6649.

DON'T BE DISAPPOINTED. TRY our shredded black virgin soil. Its weed free and excellent for lawns and gardens. 383-1532 anytime.

BEST SCREENED BLACK LOAM, easy to spread, 4 yds. $42, 7 yds. $63, 14 yds. $118. Big bag, $2. 595-8129.

SMALL ORDERS
Sand, gravel, drain and crushed rock, 1 to 6 yard loads, 658-5406.

QUALITY TOPSOIL, $9 PER yard delivered. Self pickup $8 per yard. 478-7030, 478-2858.

NO. 1 DARK BROWN SANDY loam, all size orders, 658-5172, 479-1582.

SPECIAL. BULK RAW PEAT soil, great soil builder, 15 yard loads $6 per yard. 658-8176.

SMALL ORDERS
1-3 yards topsoil, sand, gravel and rock. Phone evenings, 478-1000.

$2 SACK RICH BLACK SOIL, weed free, 382-2843.

PURE TOP SOIL LOAM, $9 A yard delivered, 478-5466.

125 PETS AND SUPPLIES

MONGREL PUPS FOR SALE, but hurry, because going fast, 383-6058.

AQUARIUM AND PET SUPPLIES for less, 480 Island Highway. We carry Blue Mtn.

DOG GROOMING, ALL BREEDS, certified groomer. 478-5262 or 478-2714.

FREE TO GOOD HOME ONE house trained silver tabby cat. Must go due to Allergy. 382-2806.

9 WEEK OLD MALE ST. BERnard, mantle coat, full mask, to approved home only. 642-5065

FEMALE DOBERMAN, 1 YEAR old, spayed, good disposition, $150, 385-1678.

GREY COCKETIELS AND large cage for sale, $70, 385-3691.

SHEPHERD-SHEPHERD CROSS pup, ready now, $30. 595-8934.

125 PETS AND SUPPLIES

HOMELESS ORANGE MARMAlade cat, fluffy, long haired, loving. Also Tabby female with huge beautiful eyes, both to be destroyed if no homes found. Pure white, short-haired, one year female, and tabby and black and white cats and kittens. Small fee. Greater Victoria Animals' Crusaders, 386-9832.

BIRD AUCTION
And related equipment, Sunday, October 1st, at St. Joseph's Church Hall, 745 West Burnside. Viewing 1 p.m., Auction 2 p.m. SDponsored by Vancouver Island Cage Bird Society. 383-6524.

PAIR OF ENGLISH SETTERS, registered Orange Beltons. Champion female, 6½ years old, neutered male 3½ years. $350 To responsible home only. Need affection and plenty of exercise. 652-3129.

BOARDING KENNEL WANTED Responsible people would like to lease or rent to purchase boarding kennel. Reply in writing to Victoria Press Box 192.

PUREBRED DOBERMAN PUPpies, excellent bloodline, sire Lady Savata, Canadian Champion, phone 629-3554 between 6 and 8 p.m. Leave name and number.

TWO FEMALE SAMOYED PUPS, 7 weeks old, purebred, CKC registered, champion stock, $250 firm. Serious buyers only need apply, 382-0939, after 5 p.m.

ST. BERNARD-BLACK LAB cross pups, very sturdy, pleasant markings in black and white, 5 weeks old, $25. 479-2136.

C.C.C. REGISTERED BLACK OR white miniature male poodle puppies. Ready for loving homes, now 112-743-2493.

LHASA APSO REGISTERED puppy, house trained, good with children, shots and pen, $175. 386-1886 anytime.

FEMALE SHEPHERD CROSS puppy, 3 months, had shots, dewormed, $10 to good home. 384-6014.

93 GALLON AQUARIUM, 30x30x24, cedar cabinet, complete with all apparatus, $295 or best offer. Phone after 7, 652-2996.

GOOD HOME WANTED FOR 6-month German Shepherd, spayed, all shots, good character, no papers, 474-1678.

CKC-REGISTERED MINIATURE poodle, stud service required. Phone 478-0255, Tuesday and Wednesday before 3 p.m.

115 GALLON AQUARIUM, FULLY equipped, plus 15 gallon on brass stand. Must be seen. 478-9657 after 6.

HAVE YOUR DOG OBEDIENCE-trained or guard-trained privately by professional trainers. Victoria Guard Dog Limited, 652-4180.

FREE: SMALL BLACK FEMALE dog, 6 months old, house-trained, 382-9881.

REGISTERED MALE SAMOYED, 3-year-old, needs a good home $75 or offers. 652-1587.

VERY LOVABLE, 2-YEAR-OLD female Border Collie, needs good home, 478-1282.

DOBERMAN PINSCHER PUPS, first shot and wormed, 9 weeks, 478-1427.

ST. BERNARD-NEWFOUNDLAND cross, 1 year old famale, 748-8312 Duncan.

WANTED: PLASTIC DOG crate, 26" high, good condition. 479-2309.

PURE-BRED CHIHUAHUA puppy, adult pair champion breed, 383-0187, 3258 Glasgow.

FREE TO A GOOD HOME, silver grey cat, 1 year old. 477-7847 evenings.

DOBERMAN PINSCHER PUPpies, reds and blacks. For more information, phone 652-4180.

MINIATURE PINSCHER
Registered, 1½ years old, female, $90. 477-7318.

BUYING A PUPPY? CALL Victoria City Kennel Club "Watchdog" for advice. 385-2233.

LONGCOAT CHIHUAHUAS, ONE female, one pet male adults preferred. 478-5039.

2 WHITE REGISTERED MINIAture male poodles, good temperaments, $125, 478-5364.

DELIGHTFUL AUSTRALIAN blue heeler pup, 8 months, male, $50. 656-5045.

PLEASE GIVE US A HOME! 2 hopeful male kittens, free. 477-8220.

PUREBRED MALE GERMAN Shepherd, 11 weeks old, $100. 652-1614.

REGISTERED DOBERMAN Pinscher puppies, black and tan, phone 112-246-4267.

DOBERMAN PUPS, 388-1721 local 52, ask for Jan.

3 LIVELY BUDGIES, LARGE cage and stand, $75 firm. 595-2768.

FREE TO GOOD HOME — 2-year-old cocker spaniel, 479-8808.

GERMAN SHEPHERD PUPPIES, $100, 7 weeks old, 642-5541.

BORDER COLLIE, WORKING pups, 652-2268, $75.

127 CHICKS, POULTRY HATCHING EGGS SUPPLIES

COMET HENS, 1 YEAR OLD, brown egg layers, the last few greatly reduced at $2.50 each. Call 478-4994.

GOOD LAYERS, WHITE LEGHorns $1.95, brown Comets $2.95, 652-3501.

ONE PAIR OF WHITE GEESE, $25, 479-2215.

128 LIVESTOCK SUPPLIES AND EVENTS

MANDER
TRUCKING LTD.
SAWDUST
SHAVINGS
CEDAR HOG FUEL
385-3041
After 6, 477-5053, 479-7629

VICTORIA SAANICH PONY CLUB Annual General Meeting, Thursday, September 28, 7:30 p.m., Pavilion Hall, Experimental Farm, East Saanich Road. Registration dues payable for 1978-79. Parents are asked to attend. For information, phone 656-4428 or 652-3237.

SUNNYVALE RANCH
Boarding and training, new 10 x 12 box stalls, all weather riding ring, jump size, trails nearby, complete care available, $95 per month, located near Sandowne race track, North Saanich, 656-7175.

JOHN MacNUTT
TRUCKING
Sawdust—Shavings—Hogfuel
LARGE OR SMALL LOADS
479-6560 479-1908

FOR LEASE — REGISTERED 6-year-old Arabian mare, experienced reliable person only. Terms to be arranged, 479-5016 after 1 p.m.

WOODCOTE FARM BOX STALLS with pen, riding ring with lights, trails nearby, daily turnout, complete care, Burnside-Grenville-Hastings area, $110. 479-6259.

BEAUTIFUL PALOMINO MARE, 8 years old, 14.3 hh, ½ Arab, also, 6 month old Palomino colt, can be registered half ¼ horse tail, 479-0116.

11-YEAR-OLD REGISTERED thoroughbred gelding, 16.2 hands, beautiful mover, $800, 388-4889, after 6 p.m.

SOOKE SADDLE CLUB, OPEN English Show, October 1, 1978. Entry forms at S. Garneau, 642-5735.

K AND M BOARDING STABLES Indoor-outdoor riding, trails, ferrier service, lessons, phone 652-3014.

WE HAVE ROOM FOR YOUR horse. Dressage, jump rings, private paddocks, fields, large box stalls. Lessons. 652-2860.

BRAEFOOT AREA, OFF MOUNT Douglas X Rd. will board 2 horses box stalls, feed supplied, $75 month, 721-3805.

REGISTERED AMERICAN SADdle bred Palomino 15.2 hands, good show prospect, for experienced rider, 479-5254 after 6.

8' SPLIT CEDAR FENCE POSTS for sale, $1.50 each. 479-5936 or 479-9851.

BOARD AVAILABLE FOR TWO horses on our property, in Beaver Lake area, 479-7505.

14.1 PINTO MARE WITH 15 bales, $300. Experienced rider, 382-0833, after 6.

GRASS HAY FOR SALE, 1583 MT. Newton Cross Rd. 652-1078.

SIMCO WESTERN SADDLE, $300, 479-2409, after 5.

QUALITY HAY, $2.00 A BALE. Phone 652-3014.

FRESH COW WANTED.
656-2814.

WANTED: GOOD USED WORK harness. Also 26" collars. 384-7238.

QUALITY HAY, $1.60 A BALE. 656-2141.

130 HEAVY EQUIPMENT and MACHINERY

FOR RENT OR CONTRACT, 1 yard B-E crawler drag line, comes with 50' boom, clam grapple and 6 shovel mats; owner operator, 25 years experience. Phone collect (112) 936-9082.

ATTENTION
WAREHOUSEMAN
2 Reconditioned hydraulic Pallet jacks. Phone Don Cressy, 1171 May, 384-4630.

1973 FORD BACKHOE 5550, 2 buckets, $10,500. Soil shredder powered by 4 cylinder diesel motor, 2 conveyers, $3,500. 652-3951, 652-1658.

135 FARM IMPLEMENTS

Pump Installation
Butler Brothers
Equipment Ltd.
652-1121

ISLAND'S BEST STOCK OF good, used and reconditioned farm tractors, mower conditioners, harvesters, planters and other equipment. J. Grieve Motors Ltd., Saanichton, 652-1642.

SPELL
IT
OUT

When you have something to sell, the easiest way to find a buyer is to spell it out in print! You do that by placing a low-cost Classified A in the newspaper, telling our readers what you have to sell. We'll help you Give us a call today. at 386-2121.

148 LEASE VEHICLES

ENSIGN
Will Show
— YOU —
How To
LEASE
AND SAVE!!
idealease
Member of Chrysler Leasing Systems

LEASE RETURNS

78 Plymouth Horizon
4-speed standard, radio, radial tires.
SALE PRICE $4295

78 Plymouth Arrow
4 cylinder, 4 speed, bucket seats, radio.
SALE PRICE $4495

78 Plymouth Volare
4-door Sedan, 6 cylinder automatic, power steering, power brakes, radio.
SALE PRICE $5195

76 Plymouth Gran Fury
4-door Sedan, V8 automatic, power steering, power brakes, radio.
SALE PRICE $3995

75 Chrysler Cordoba
V8 automatic, power steering, power brakes, factory air, cruise control, power windows.
SALE PRICE $5495

75 Plymouth Fury
Station Wagon, V8 automatic, power steering, power brakes, radio.
SALE PRICE $3795

75 Dodge D100
Pickup, V8 automatic, radio.
SALE PRICE $2995

TOM CINO
SELLS
PREMIUM
EX LEASE CARS

ENSIGN
LEASE LTD.
Quadra At Caledonia
Dealer licence number D548B
386-2411
Open Weekdays
Till 9:00

149 NEW CAR DIRECTORY

McCALLUM
DATSUN
VOLVO
McCallum Motors Ltd.

DOWNTOWN
1101 Yates at Cook
382-6122 Dir. Loc. 0085A
COLWOOD
1856 Island H'way
IF 94.5% OF NEW VOLVO OWNERS WERE SATISFIED, WHY BUY ANYTHING LESS?
Survey conducted among owners of new cars registered between July and Sept. 1977. Results available upon request.

150 CARS FOR SALE

ESTATE SALE
Luxurious 1973 Buick Estate Wagon, 1 owner, air conditioning, am-fm radio, roof rack and perfect wood-panelled sides. Many, many other options, completely rebuilt engine, runs beautifully, interior beautiful and in excellent condition, unusually well maintained, asking $2,900. 598-2706.

1976 XR7 COUGAR, BLACK INTErior, black exterior, spider mag wheels, radial tires, all black vinyl roof. Power sunroof, all tinted glass, power widows, seats, locks, steering, and brakes, air conditioning. 652-1344.

'63 VALIANT III, 2-door HARDtop, buckets, with '68 318 automatic floor shift, mags and rally wheels, needs wiring and other minor work. Sell as whole. Phone 383-9410 or 386-2874 ask for George.

BODY MAN SPECIAL, '67 Mustang fastback, 289 automatic, needs left front fender and front bumper, $1200. Dun Here Auto, 2073 Amelia St., D.02151A, 656-1333.

1968 DODGE CORONET DELUXE, 318 automatic, power steering, power brakes, vinyl roof, 4 new tires, excellent original condition. $1550. 592-4822.

1971 MUSTANG, MARK 1, NEW tires, mags, side pipes, air shocks, paint job, 351 Cleveland, 4 bbl. excellent condition, $3500 o.b.o., 745-3497.

MOVING, MUST SELL, '66 PONtiac Grand Parisienne, 2-door hardtop, V8 automatic, power steering, power brakes, $650 or best offer. 479-3509.

1974 PLYMOUTH SCAMP, 2 door hardtop; power steering, power brakes, V-8 automatic, 29,000 miles, original owner. 382-4624.

'73 BEAUTIFUL FORD LTD Country Squire wagon. Power steering, power brakes, radials, roof rack, 9 passenger, 478-5491.

'70 FORD GALAXIE, GOOD running, dependable, tested, $650. 598-5289.

1970 AUSTIN MINI, GOOD CONdition, snow tires included. $800. 656-3358.

150 CARS FOR SALE

Cornell GM
CHEVROLET
OLDSMOBILE
CADILLAC
CHEVROLET TRUCKS
Sales/Service 385-5777

VARIETY
and
SAVINGS
You Can Expect
A Great Deal
From . . .
CORNELL GM

BIG VALUE
Low Price

STOCK NO. C336A
'74 Vega Window Panel
Automatic, radio. We have 3 in stock, all newly painted white. Take you pick at
ONLY $1195

STOCK NO. 81487A
'75 Chevy ½ Ton Scottsdale
With canopy, V-8 auto., P.S., p.b., radio, low mileage. excellent condition. Brown in colour.
ONLY $5295

STOCK NO. 82726A
'78 Buick Century
4 dr., V-6 auto., P.S., P.B., radio, rear window defogger, 3,500 miles. Silver in colour.
ONLY $6295

STOCK NO. 81618B
'72 Comet
4 dr., V-6 auto., radio, P.S., low mileage, excellent condition. Yellow in colour.
ONLY $2295

STOCK NO. 82414A
'71 Dodge Demon
2 dr., V-6 auto., radio, low mileage. Red in colour.
ONLY $2295

STOCK NO. 81073A
'71 Valiant
4 dr., V-8 auto., P.S., P.B., radio, vinyl top, low mileage. Green in colour.
ONLY $2395

STOCK NO. 81632A
'70 Maverick
2 dr., V-6 auto., radio, excellent condition. Orange in colour.
ONLY $2195

'77 Honda Accord
Automatic, AM-FM, P.S., 24,000 miles. Blue in colour.
ONLY $5575

OVER 150 UNITS TO CHOOSE FROM
GMAC and BANK FINANCING AVAILABLE
CORNELL GM
CHEV-OLDS LTD.
3050 Douglas
385-5777
D-00681A

PLIMLEY
BRITISH LEYLAND
1010 Yates
382-9121

BRAND NEW
'78 MINIS
ONLY $3625

77 MUSTANG II auto	$5195
77 DODGE ASPEN 4-DR. auto.	$4995
74 TOYOTA Corona	$2195
73 DODGE Polara	$1695
72 MAZDA PU	$2195
70 MERCEDES 280 SE	$8495
70 PONTIAC AT	$1495
68 DODGE WGN. AT	$ 695

Many more to choose from.
Dealer Licenced 592

66 BEAUMONT SPORT DELUXE, 396 4 speed, buckets, $2800 or best offer, 385-9990 or leave message at 385-7013.

1973 CHEVY VEGA WAGON TO be sold for lien at Derick's Bay Service, 382-1314, 638 John St. Phone for appointment.

1977 SUBARU 2-DOOR, COUPE, 5-speed, deluxe interior, nice clean economical car, $3800 or best offer. 592-9379.

1977 HONDA CIVIC HATCHBACK, like new condition. $3675. 749-3216, 749-3145.

1978 CIVIC HATCHBACK, HONdamatic, 8,000 km. $4,450 firm. 385-6475 between 7 and 9 p.m.

1969 CORTINA GT1600. RECENT engine overhaul. Offers. 478-4381, phone anytime.

'69 VW STATIONWAGON, GOOD running condition, needs paint, $400. 479-5659.

77 MAVERICK, 302 AUTO, PS, PB, 18,000 miles, 2-dr., extras, immaculate, $4300, 383-1468.

'72 DATSUN 510, 4-SPEED, A-1 condition, new paint, radio, good rubber, $1,500. 383-7086.

1969 FIREBIRD, 350 AUTOMATIC, excellent condition, should be viewed, 382-6355.

$250, '65 MORRIS 1100, 50,000 original miles, economical, good running order, 382-8875.

150 CARS FOR SALE

SUBURBAN MOTORS

YOU CAN'
PUT IT ALL
To-Gether
AT
SUBURBAN

78 COUGAR XR7 2 Dr., HT	$6995
77 MONARCH 4 Dr.	$4995
77 T BIRD 2 Dr. HT	$5495
77 TOYOTA Celica	$5495
76 PONT. LEMANS 2 Dr. HT	$4695
76 PLY Volare 2 Dr., HT	$4695
75 PLY Fury Sports 2 Dr. HT	$3495
75 BUICK Apollo 4 Dr.	$3295
75 BOBCAT Villager Wgn.	$3295
74 PLY Duster 2 Dr.	$1995
74 VOLKS 412 Wagon	$2695
74 VOLVO 2 Dr., 142	$3695
74 ASTRE Safari Wgn.	$1995
73 DATSUN 510 2 Dr.	$1695
73 TOYOTA Corolla 2 Dr.	$1495
72 PINTO Squire Wgn.	$1895
71 GREMLIN 2 Dr.	$1295
70 DODGE Polara	$1295
67 FORD 4 Dr.	$ 695

EXCELLENT SELECTION
LATE MODEL
USED TRUCKS

AT
SUBURBAN
MOTORS
THE HOME OF
LINCOLN CONTINENTAL AND MK V
MARQUIS, COUGAR XR7 ZEPHYR
BOBCAT, CAPRI AND FORD TRUCKS

Douglas & Saanich Rd.
386-6131
DL00863A

PETER
POLLEN
FORD SALES

TOP QUALITY
USED VEHICLES
PROPERLY
RECONDITIONED

76 RABBIT 4 door	$3695
75 PINTO 2 door	$2195
75 COMET 4 door	$3495
74 AUSTIN 4 door	$1895
74 JAVELIN Special	$3695
73 VW Bug	$1895
72 TORINO Sports	$2495
75 DODGE ½ ton	$3695
76 LANDCRUISER	$6795
76 SUBURBAN 4x4	$7295
76 COURIER	$3495
70 ¾ ton and camper	$5695
72 WESTFALIA	$4995
74 PLYMOUTH wagon	$1895

These Units Are All Protected With Our Special 7 Day Money Back Guarantee

PETER
POLLEN
FORD SALES
YATES and COOK 384-1144
DL745A

1978 Honda Standards
1978 Chev Novas
1978 Malibu Classics
1978 Caprice Classic
1978 Monte Carlos
1978 Olds Cutlass Salons
1978 Olds Cutlass Supreme Brougham
Phone 383-4342, 386-1213
Tilden Rent-A-Car

'67 ANGLIA WITH 1600 GT motor and trans, high back buckets, needs finishing touches, $250. Extra Anglia and Cortina parts. 386-1030.

1969 CAMARO SS, 350 AUTOMATic, power steering and brakes, excellent interior and runs very well. Asking $2400. Phone 479-6053, after 5.

72 CELICA ST; NEW BLACK lacquer paint, mags, headers, excellent condition inside, out. Many options. $2995. 478-6718.

TOYOTA CROWN WAGON, 1971, automatic, excellent condition, power brakes, radio, good load carrier, $1695. 385-4981.

'67 CORONET RT. EXCELLENT all around condition. Must sell, $1800. Phone Andy 384-2629.

'74 TOYOTA CORONA SR, 5 speed, check point service inspection report, $2800, 478-6198.

65 BARRACUDA, 4 SPEED STANdard transmission, V-8. Excellent condition. 478-6752.

1971 PONTIAC GTO, EXCELLENT condition, $1600 firm, 656-3492 after 6.

'66 PONTIAC PARISIENNE, 71,000 miles, 283-V8, excellent condition. Offers, 652-2014.

'67 CORTINA STATION WAGON, 4 speed, $295. 479-2343, 8 to 6 p.m.

'73 VEGA FOR SALE. OFFERS after 6 please 384-7530.

68 MUSTANG, V-8, 3-SPEED AUtomatic. 477-4948.

'63 CHRYSLER, 4 DOOR HARDtop, good condition, $400. 478-2215.

150 CARS FOR SALE

ENSIGN CHRYSLER PLYMOUTH

ENSIGN
CHRYSLER
PLYMOUTH
HAVE A FANTASTIC SELECTION OF CARS AND TRUCKS CHECKED BY CAR CLINIC DIAGNOSTIC CENTRE

GOV'T TESTED PLUS 2-YEAR WRITTEN WARRANTY

78 Ford Fairmont S-W
78 Chev. Camaro
78 Datsun 200 SX
78 Pontiac Trans-Am
78 Plymouht Horizon
78 Plymouth Volare
78 Plymouth Arrow
77 Chrysler Cordoba
77 Dodge Aspen
77 Mercury Cougar
77 Pontiac Gran Prix
77 Plymouth Volare
77 Dodge Monaco
77 Firebird Formula 400 4-sp
77 Pontiac Ventura
77 Toyota Celica G.T.
77 Dodge Ramcharger
77 Dodge B-200 Van
76 Mercury Cougar
76 Pontiac Gran Prix
76 Pontiac LeMans
76 Chrysler Cordoba
76 Volare S-W
76 Plymouth Gran Fury
76 B.M.W. 530I
76 Dodge Ramcharger
76 Ford E-150 Van
75 Valiant Brougham
75 AMC Pacer
75 Firebird Formula 350
75 Pontiac LeMans — Sport
75 Oldsmobile Cutlass
75 Datsun B-210
75 Dart Sport 360
75 Chevrolet Caprice Conv.
75 Plymouth Cordoba
75 Chrysler Newport
75 Chrysler Imperial
75 Dodge D-100 PU
75 Dodge D-600
74 Mazda S-W
74 Satellite Sebring Plus
74 Dodge Charger
74 Mercury Bobcat S-W
74 Ford Pinto
74 Chrysler Newport
74 Chrysler T & C S.W.
74 Ford Gran Torino
74 VW Westfalia Camper
74 Dodge Dart Custom
73 MG Midget
73 Buick Centurion
73 Pontiac Astre
73 Plymouth Valiant
73 Chev. Monte Carlo
72 Volvo 142
72 Cadillac Fleetwood
72 Ford Pinto
72 Ford F-250 PU
71 Chevrolet Vega H-B
70 Plymouth Roadrunner

PLUS
MANY
MORE

ENSIGN
Chrysler-Plymouth Ltd.
DOWNTOWN
YATES AT COOK
Dealer licence number D495A
386-2411
Open Weekdays
Till 9:00

CREDIT
Good or Bad
WHO CARES
WE FINANCE
NO CO-SIGNERS
Let us help re-establish your credit. Separated, divorced, old age pensioner, single, male or female. You qualify. Buy and pay at same location.
Instant
"NO-RED-TAPE"
CREDIT
Palm Motors
3342 Oak St.
Walk In, Drive Out
(1 block from Douglas off Cloverdale)
NOW OPEN
MONDAY - FRIDAY 9-9

1975 PLYMOUTH CUSTOM Grand Fury, 4-door hardtop, 400 motor, automatic, power, trailer towing package, equalizer, top condition. Asking $3700, 478-6960.

'67 CORTINA GT, $595. '70 CATAlina, radio, $1195. '73 Mazda ½ ton, tested, $1895. Uneeda Auto Sales Ltd., 758 Queens. DL02209A. 384-4323.

1967 TOYOTA CORONA, 199 CC, 3-speed, good condition, $550 or best offer, 478-2846, between 6-8 p.m.

1969 FORD 2-DOOR POST, 302 3-speed standard on floor, mags, $775 or trade for shortbox pickup or van 384-2683 or 383-4743.

72 CAPRI, BLUE, AUTOMATIC, 40,000 miles, excellent, $2275, 595-0872, 383-1510.

150 CARS FOR SALE

D
O
U
G
L
A
VOLKSWAGEN
AUDI

Your Largest Volkswagen Audi Dealer On The Island!

NEW '78's TO CLEAR
RABBITS
SCIROCCOS
CAMPMOBILES
Also
$AVE-$
on
DEMONSTRATOR$

CHAMPAGNE II, 4 dr., auto., sunroof, am-fm radio, rear wiper washer, taupe metallic, 7,000 kms. New car warranty. List $7385. Now $6985

SCIROCCO, 4 spd., leatherette, am radio, tinted glass all around vent windows, pearl metallic. 2900 kms. New car warranty. List $8140. Now $7695

AUDI FOX. 4 dr. Sedan. auto, leatherette, am radio, door glove compartments, chrome wheel arch trim, silver metallic finish, 2000 kms. New car warranty. List $8744. Now $8395

SELECT USED

78 CAMARO, auto., very clean, brown, 22,000 km $6695

78 MERC Zephyr Squire Wagon, auto., p.s., p.b., white, 20,000 km $6795

77 ASPEN Wagon, 6 cyl. 4 spd., p.s., p.b., beige. $4895

77 COUGAR SR7, 2 dr. h.t., auto., p.s., p.b., bucket seats, silver finish, 14,000 miles $6495

76 OLDS Cutlass, 4 dr. Sedan auto., p.s., p.b. $4495

76 TOYOTA Corolla Coupe, 4 spd., radio $3395

76 MONZA 2+2 auto, p.s., p.b., V-8, silver $5295

75 BUICK Skyhawk 4 spd. V-6, tilt wheel. p.s.. p.b., radio hatchback. $4395

74 CAPRI auto, 2000 cc, radio, like new, 12,000 miles. $4195

AUDI 5000
Gool Selection
In Stock
Also
Three Demos

100% Financing on Approved Credit! Scotia Plan!

Douglas Volkswagen Ltd.
3329 Douglas Street
388-5466
Dealer Licence 00341A

De Pape
'74 COMET
4 dr., 6 cyl. automatic with PS, PB, one owner, immaculate, 30,000 miles. DePAPE MOTORS LTD., indoors at 779 Pandora. 384-8035. D-00264A.

'76 CELICA HATCHBACK, 5-speed, AM-FM, 5 good radials, showroom condition. Less than 12,000 miles, $5,800. Call 384-3918, after 6 p.m.

'66 CHEVROLET CAPRICE, 2-door hardtop, power steering, power brakes, air conditioning. Bucket seats, low original miles, $2600, 479-2337.

'64 MERCURY CONVERTIBLE, V-8 automatic, all power, good condition. Offers. '61 T-Bird convertible, needs work, 592-1149.

RESTORABLE BEAUTIFUL 1955 Chevrolet, 4-door, rebuilt engine, extra parts, sell or swap for VW Beetle, 1970-1973, 479-8708

'75 VALIANT
4-door custom, slant 6 automatic, power steering, radio, only 33,000 miles, $3900, 479-4810.

1971 CYCLONE, RE-BUILT 429 CJ without trans, as is or parts. Phone 474-2612 days, or 383-0818 weekends.

1974 VOLVO 145 WAGON
4-speed, dark green, one-owner, 33,000 miles, immaculate, $4595, 595-3052.

1970 PLYMOUTH FURY III, power steering, power brakes, radio, tested, $850 or nearest offer, 387-2756.

'76 HONDA CIVIC HATCHBACK, blue, 39,000 miles, good condition, $3095, phone 383-1209, 595-3931.

1969 MARK III LINCOLN, LOADed, $3200 firm, 382-4127.

'65 PLYMOUTH FURY, WHOLE or in parts, call evenings. 479-1475.

'65 GTO, NO MOTOR OR TRANS. Offers, 642-5080.

150 CARS FOR SALE

Brian Holley MOTORS LTD.

SUBARU

VOLVO

VOLVO
VOLVO
I
GUARANTEE
IT!
-50 KM/Gal.
-$155 In Cash
ON ALL OUR REMAINING
78 VOLVOS
During 78 Clearout

Transport Canada Says 36 KM-gal. min. for our 240 series.
I Guarantee 50 KM/Gal.
I will pay you the difference in CASH — $155

SUPER VOLVO TRADES

75 164, local, 1 owner, immoc. $6695
75 245 auto. wagon, PS, PB, completely serviced $5895
74 145 Wagon, 4 spd., dk. green, Michelins $4895
72 145 Wagon, fuel injected, light green, super $3995
74 144 4 dr., 4 spd., rebuilt warranteed $3595
71 164 auto., 2 local owners. BCAA tested $3495
70 144 auto., completely restored $2995
69 142 GT, rare overdrive model $2295

TRADES WELCOME
Top prices paid for Premium Used Cars

Brian Holley
Motors Ltd.
3319 DOUGLAS
Between Woodwards and Woolco
DL 00903A 384-1161

METRO HONDA

'78 HONDAS FROM $4545
And Up
GOOD SELECTION OF MODELS AND COLOURS
USED CARS

78 TRANS AM $8995
78 ACCORD 5-spd. $6295
78 SABARU 4x4 $5295
77 CHEVY Van $6295
77 FORD P.U.. 4x4 $7995
77 GMC Sierro P.U. $5595
77 VOLARE $4995
76 MIDGET $4295
76 CIVIC $3695
76 HONDA H-B $3695
75 TR6 $5995
74 COMET GT $2695
74 GREMLIN "X" $2495
74 FIAT 128 $1995
73 MIDGET $3495
72 VEGA $1495
71 WESTFALIA $4795
71 DATSUN $1995
69 CAMARO $2995
65 BARRACUDA $2995

Next to the ARENA

388-6921

OPEN
9 A.M. - 10 P.M.
2151 Blanshard
BETWEEN HOLYROOD HOUSE AND MEMORIAL ARENA
Dealer Lic. D.01627A

METRO HONDA

1973 OLDS CUTLASS TWO DOOR, equipped, air conditioning, radial tires, clean. 386-6582.

1964 AUSTIN CAMBRIDGE, decent transportation for $250, 383-1000.

1976 DATSUN B210, 2-TONE BABY blue, including all options, 4-speed 29,000 miles. 384-1514 between 11-6.

'75 SPITFIRE, MAPLE BROWN, overdrive, hardtop, Michelins, new exhaust, $4200, 383-9130, 7-9 p.m.

1971 AUSTIN AMERICA, SEMI-automatic, 29,000 miles, 382-1196.

1967 EL CAMINO, VICTORIA Tire, 610 Herald St.

150 CARS FOR SALE

METRO TOYOTA

Esso Diagnostic Clinic Tested

'78 Vettes (2)
'78 Corolla Liftback
'78 Honda H-B
'78 GM Motorhome
'78 Corolla Wgn.
'78 FJ40, 4x4
'77 Olds 442
'77 Datsun Wgn.
'77 Corolla 2-Dr.
'77 Cougar XR7
'77 Mustang Mach I
'77 Corolla SR5, L.B.
'77 Volare 4-Dr.
'76 Capri 2.3, A.T.
'76 Montego Wgn.
'76 Courier P.U.
'76 Trans AM
'76 Charger
'76 Volare Wgn.
'75 VW Rabbit
'75 Celica ST
'75 MGB
'74 TR6
'74 Jeep CJ5
'74 Fiat 124 Conv.

ECONO-LOT

66 MERC $ 299
65 FORD ½-ton $599
66 Falcon 4 dr., At. $799
66 Satellite 2 dr., HT $999
66 PLY. 2-dr. HT $899
71 VEGA auto. $699
69 VOLVO 4 dr. $999
71 PINTO $999
72 MAZDA 808 $999
70 MONACO sed.(air) $1499
72 COROLLA $1499
67 COUGAR $1699
69 NOVA 2 dr. $1499
70 FORD Sedan $899
73 MINI $1699
74 BOBCAT S.W. $1699
74 DATSUN B210 $1599
75 VW BUG $1999
75 TOYOTA COROLLA $2299
71 CHARGER, V8, At. $2299
71 DODGE Van $2999

100 Per Cent Bank Financing O.A.C.

NO REASONABLE OFFER REFUSED!

WIDE OPEN
'TIL 10 P.M.
SAT. 'TIL 6
CALL NOW
386-3516
METRO TOYOTA LTD.
645 FINLAYSON
DEALER LIC. 0431A

METRO TOYOTA

YATES AUTO

1978 Caprice Classic
One Owner as new. Black with red velour. Has every possible option you could order. Flawless.

1978 Nova Rallye
Gorgeous Coppertone on Sahara beige. Hi-Rise buckets and console. Fully loaded incl. headers, Hi-Rise manifold, and dbl. pumper Holley. Sharp.

1977 CORDOBA
Truly a magnificent auto. 400 eng. PS, PB, PW, cruise, leather, AC, Landeau roof etc., etc. The nicest one in town.

1976 CORVETTE
Just 15,000 miles. Has leather int., L-82 eng., tilt wheel, air, PW, AM-FM etc.

1976 TRANS AM
Carefully pampered 11,000 miles. Tilt wheel, power windows, 8 track, mags, etc. None nicer anywhere.

1975 SWINGER
Freshly refinished in original dark metallic green. Equipped with white vinyl top, 318 eng., PS, PB, radio and low mileage.

1974 THUNDERBIRD
One of the few big ones offered for sale. Every power accessory available. Refinished and like new. For the discriminating buyer.

MANY OTHERS—SUCH AS:
1973 Duster 6, A.T.
1973 Mustang
1977 Bobcat
1970 Charger
1968 Mustang
1967 Chevelle

100% Bank Financing

YATES AUTO
950 YATES ST.
388-7722
D-01610A

JUST LIKE NEW
'76 Ford Pinto, 2 dr. 4 speed transmission, radio, beautiful cream colour. Excellent condition. At a low mileage of 18,000. Asking $2395 or best offer. Phone 598-6211.

1969 FORD XL, 1-OWNER, 390 engine. Bucket seats. Console shift. Power brakes, power steering, automatic transmission, radio. Good condition. 385-7409.

CALIFORNIA SPECIAL
64 Barracuda, 318 auto., all tinted glass, air, new paint, immaculate. $2000. 656-6806.

CONVERTIBLE IMPALA, 1969, immaculate. Urgent. $2295 OBO. 384-9466.

1973 CAPRI, TESTED, 4 DOOR hardtop, all pwer, air conditioned. $2600 or best offer. 652-5753 after 6.

1974 MUSTANG II, 4 CYLINDER 4-speed, 34,000 miles, 382-3425 after 5.

STOP MOTORS LTD.
8524 Douglas St. 383-3635
QUALITY USED CARS

'68 FIREBIRD, EXCELLENT condition, $3000, 385-4929.

150 CARS FOR SALE

VICTORIA DODGE CHRYSLER ON YATES

78 Cougar XR7 automatic, power steering, power brakes, radio. Landau roof
$6666

78 Toyota Celica, automatic, power steering, radio
$6888

77 Cordoba, power steering, power brakes, radio
$6666

77 Volare 4-door, 6-cylinder, power steering, power brakes, radio
$4995

77 Aspen 4-door, 6-cylinder automatic, power steering, power brakes, radio
$4995

77 Aspen 2-door automatic, 6-cylinder, power steering, power brakes, radio
$4995

77 Monaco 2-door automatic, vinyl roof, power steering, power brakes, radio
$4444

77 Trans AM. Black, automatic, power steering, power brakes, power windows, tilt
$7999

77 Granada 4-door automatic, power steering, power brakes, radio, vinyl roof
$5444

76 Chev Caprice. Automatic, power steering, power brakes, radio
$4888

76 Monza, power steering, power brakes, radio.
$4444

75 Valiant 2-door, 8-cylinder, power steering, power brakes, radio
$3888

75 Maverick 4-door, 6-cylinder automatic, power steering, power brakes, radio
$2999

75 Mustang 4-cylinder automatic, power steering, radio
$3333

75 Toyota pickup, 4-speed, radio. Canopy
$3888

74 Fiat, 4 door, 4 speed, brown, 29,000 miles.
$1999

73 Charger S.E., brown, 22,000 miles.
$3888

VICTORIA DODGE-CHRYSLER
384-8174
Hours: Mon-Fri. 9-9
SAT. 9-6
DL No. D00867A

BARGAIN HUNTERS

'68 ACADIAN auto $ 975
'69 SATELLITE auto $ 500
'70 CHEVELLE auto $1188
'70 FALCON auto $1042
'70 TRAVELALL 4 spd. $1700
'71 MUSTANG auto $2310
'71 CAPRI S.R. $1710
'71 HORNET V-6 auto $1511
'72 MONTE CARLO H.T. $2425
'72 MERCURY S.W. $1787
'72 RENAULT R12 $ 800
'73 SCAMP Auto $2080
'73 TOYOTA P.U. $2240
'74 ASTRE Auto $ 822
'76 NOVA Auto $2847

Palm Motors
3342 Oak St.
OPEN MON. - FRI. 9 - 9
(1 Block from Douglas off Cloverdale)
D00641A 386-8385

1971 PINTO HATCHBACK, RINGS, valves, bearings, etc. just completed. Excellent condition throughout. Recall work completed, automatic. Trade for boat or sell. Value $1495. Evenings 383-8581.

'66 CUDA
273 automatic, radio, buckets, immaculate, collector's item. Act fast, $2000, 477-2947.

REDUCED $200. ABSOLUTELY must sell this week, 1971 Cortina 1600, Deluxe, 4 speed, new radio, new tires, 45,000 miles, $900. 595-6272.

1972 CHRYSLER NEWPORT, 4-door hardtop, power steering and brakes, air conditioning, very good condition, $1700, 598-3942.

'74 VEGA HATCHBACK, WHITE with red interior, automatic transmission, tested, UVic student must sell. $1450. Phone 477-6254.

DATSUN 411, PARTS FOR SALE, contact Rob, Burnside Service and Garage, 2 West Burnside.

'69 VOLKSWAGEN, GOOD CONDITION, rear window defroster, radio, etc., asking $900, 384-8944.

1953 CHEVROLET, CITY TESTED, good running order, $700, 477-8689.

'68 VOLVO AUTOMATIC, GOOD condition. Radials. No rust. First $980. 477-8002.

1970 MARQUIS BROUGHAM, 60,000 miles, $1500 or offers, 383-5786.

SACRIFICE — BEAUTIFUL '67 Chev Caprice, 2-door hardtop, tested, first $895, 477-9216.

'76 CAMARO, 350 4-BARREL, extras, 28,000 miles, excellent condition, $5700, 592-6605.

'71 METEOR, HANDYMAN'S chance, good road car, $250 firm, John, 385-1733.

1972 TOYOTA STATION WAGON, only 35,000 on engine, $1,175. 385-1501, 658-8363.

150 CARS FOR SALE

S&H TOYOTA

FEATURE VALUE

78 TOYOTA
COROLLA 2 dr. auto., radio, body side mouldings, 16,000 km. $4495

'78 PHOENIX
4-dr., V-6 auto. P.S., 24,900 KM. $5695

78 CHEV
CAPRICE 4-dr. auto. P.B., P.S., radio, 19,800 KM $6895

78 COUGAR
2 dr. HT Bucket seats, console, vinyl roof. $6895

77 CELICA
Liftback 5 spd. $5895

'75 TOYOTA
Hilux PU., 4 spd., 44,000 miles $3595

'75 RABBIT
4 dr., auto., 17,000 miles $4195

74 SATELLITE
2-dr. sdn. 4 spd. Radio. 31,000 mi. $3195

'73 TOYOTA
Corona, 4 dr. sedan, 4 spd. $2795

63 VALIANT
4 dr., stnd. shift $995

SAUNDERS AND HITCHMAN LTD.
2040 Cadboro Bay Road at Fort and Foul Bay
Dealer Licence D01751A

592-2471

Open Weekdays 'til 9

S&H TOYOTA

EMPRESS PONTIAC BUICK GMC

YOU CAN NOT Buy A Better Car Than An EMPRESS CROWN SEAL USED CAR with a 30-day 100 PER CENT MECHANICAL WARRANTY!
Look for the CROWN SEAL Sticker on the Windshield

78 CAPRICE CLASSIC $6995
77 TOYOTA pick-up with conopy $4495
75 COMET $3495
74 MUSTANG II $3695

OPEN
Mon.-Thurs. 9-9
Fri.-Sat. 9-6
2867 Douglas at Topaz
382-7121 D.L. D01227A

PAINTER
MOTORS LTD.
385-1155
2936 Douglas

76 MONTEGO Villager Wgn., air
75 FIREBIRD, 4-speed, Stock.
75 MALIBU 350 auto., P.S., P.B.
74 VENTURA, P.S., P.B.
74 CAMARO Z-28 350 P.S., P.B.
73 MUSTANG Fastback auto.
73 CHARGER SE, P.S., P.B.
73 MALIBU, 2-dr. H.T.
71 FORD F-250 Crew Cab
68 RIVIERA 2-Dr. H.T., Loaded.
67 COUGAR 4 spd., stock.

"PRICED TO SELL"
73 BUICK CENTURY LUXUS 350, auto, p.s., p.b. Sharp car, high miles. $1995
72 CHEVELLE 350 Station Wagon, p.s., p.b. $1495
72 CORONA 4 spd., radials $695
69 MUSTANG 2 dr., auto $1495
D-00346B
(After hours: 385-0122)

SIDNEY CAR MART
Shop in Sidney and SAVE
Extra Clean
Late Model Cars
Trucks and Vans
9757 5th St. D01591A. 656 2432

STARSKY
'72 Dodge, 318 auto., Edelbrock and Crane equipped. Air shocks, Lake pipes, ET mags. Excellent rubber, new paint, make an offer or trade. 656-6806.

1976 CHEVETTE, 2-DOOR sedan, 4-speed, clean car, low mileage. S and H. Ventures Ltd. 2504 Government. 388-4425. DL00566A

'69 CORONET 500, 2 DOOR hard-top, buckets, dual exhaust, wheels, very clean, $1450, 479-5254 after 6.

1975 TOYOTA COROLLA STATION wagon, excellent condition, many extras, $3100. After 5 p.m., 382-4918.

1966 PONTIAC PARISIENNE, 4-door, 283, good running order. Clean inside, tested, snow tires. $400 or offers. 382-4354.

'77 HONDA CVCC CIVIC, 5,000 miles, sunroof, radials, 5-speed, immaculate, $4500 firm. 384-0167 after 5.

1976 WHITE ON WHITE GRAND Prix, 36,000 miles, excellent condition; must sell immediately. Call 388-6806.

1977 DATSUN F10, 5-SPEED, IMmaculate condition. Salon addition. 595-3304.

'69 CORTINA CROSSFLOW 1600, good mechanical condition 700 miles on rebuilt. $750. 595-0975.

1969 MAZDA 1500, 75,000 MILES, $600. Call between 5 and 7 p.m. 384-0227.

150 CARS FOR SALE

REG. MIDGLEY
AMC Jeep FIAT

WE'VE GOT
The
AMC SPIRIT FOR '79
On Display In Our Showroom
COME TAKE A PEEK!

LOOK
3 GOOD BUYS
LOOK
3 GOOD MATADORS!

'75 MATADOR COUPE "X"
Nicely equipped with Automatic, Power Steering, Power Brakes, Radio, Defogger.
$3395

'77 MATADOR COUPE
One owner, like new! White with Berry Interior. Only 9400 miles. YOU MUST SEE IT! BEAUTIFUL!
$5995

"CONTINENTAL PLAN FINANCING"

REG. MIDGLEY
AMC Jeep FIAT
736 Cloverdale 383-8756
DL 00276A

McCALLUM DATSUN VOLVO
McCallum Motors Ltd.

N. C. McCALLUM AND HIS STAFF
Cordially Invite All Our Customers
TO VIEW THE EXCITING
NEW
1979 DATSUN
Product Line In Our Display Showroom
FREE COFFEE AND DONUTS

DOWNTOWN
1101 Yates at Cook
382-6122 Dir. Lic. 0085A
COLWOOD
1856 Island H'way
478-1741 Dlr Lic. D-085

Wille Motors
GREAT SELECTION

CARS
74 GRAN TORINO 4 dr. $2395
75 DODGE Crestwood S.W $5195
75 FORD CUSTOM HT, air $3295
75 PINTO hatchback $3295
76 ARROW hatchback $3295
77 ASPEN 2 dr. V-8 $4795
77 ASPEN 4 dr. $4795
77 CORDOBA 360 V-8 auto. $5195
77 OLDS Cutlass S $4995

TRUCKS
72 COURIER Pickup 4-spd. $1695
73 K5 CHEV Blazer $4695
74 FORD ¾ ton pickup XLT $3995
74 DODGE Club cab, V8 auto $3895
75 FORD ½ ton custom $3295
75 DODGE 4x4 $3695
76 GMC ¾ Ton Pickup $5295

VANS AND MOTOR HOMES
78 SECURITY 22' M-Home $20,975
78 SECURITY 20½' M-Home $19,525

NEW SECURITY CAMPERS
8 FT. TO 10 FT.
NOW IN STOCK!

STOP IN TODAY
SEE PAUL SMITH
3240 Douglas at Cloverdale
382-2313
OPEN 9 'TIL 9 P.M.
DLR-00840A

1971 CORTINA 1600 DELUXE model, 4 speed, new radio, tires, 45,000 miles, white with Burgundy interior, mint. $1150. 595-6272.

'76 CUTLASS SUPREME, 2 door, vinyl top, tilt, immaculate, $4800 or offers. 382-2784. Early mornings or late evenings.

1976 VEGA HATCHBACK, 22,000 miles, excellent condition. For details phone 384-8075 pager 370 or 595-1902 after 6 p.m.

GETTING MARRIED — MUST sell by next weekend, 1970 Firebird, any offers considered. 383-9921.

$700 PONTIAC STRATO CHIEF, 4 door, good condition, included brand new Sanyo cassette deck, Jensen speakers, phone 598-3919.

BY OWNER — 1972 CHRYSLER Newport, fully automatic, excellent condition, $2100. Phone 477-0061, after 5.

1966 MERCURY RIDEAU 6 CYLinder automatic, offers. 383-6732 evenings.

'66 FORD FALCON SEDAN, REbuilt, economical, sacrifice $400 firm. 656-2183.

1976 PACER X DELUXE, AIR conditioning, must sell, 20,000 miles. $3300. 479-9930.

1967 VOLKSWAGEN STATION-wagen, good condition, asking $1,000. 382-2981.

1974 CAPRI, GOOD CONDITION throughout, many options, $2695. 479-0019 anytime.

'67 OLDS CUTLASS 4-DOOR. Needs alternator, $500. obo. 384-0961.

1972 CHARGER SE, 53,000 MILES, immaculate, $3,295. Trades considered. 388-9848.

J. C. MOTORS LTD.
837 Yates D-00115A 384-0921
74 DODGE Coronet Wgn. $2395

SNO-BIRD RECREATIONS LTD.
110 Burnside Rd. East 385-7334
GOOD CLEAN USED CARS

Speedway MOTORS LTD.
VOLKSWAGEN
PORSCHE
AUDI

DON'T BUY A VW RABBIT UNTIL YOU SEE SPEEDWAY LAST!

YEAR END CLEARANCE
Of New And Demonstrator Models Still Available

QUALITY USED
78 Dodge Diplomat
78 Ford Mustang II
77 Audi 100 LS Air
77 Toyota Land Cruiser
77 Cordoba
77 Chev Concours
76 Scirocco
76 Chevelle 2 door
75 Audi 100 LS
74 Hornet
74 Ford Pinto

The Volkswagen Rabbit DIESEL
Available at
SPEEDWAY VOLKSWAGEN
Porsche Audi
DOWNTOWN
971 Yates Street at Vancouver
Dealer Licence No. D-00486
385-2415

Millstream CHEVROLET

76 TRANS AM, V8 automatic, power steering, brakes, radio. Finished in silver with white bucket seat interior $6850

78 MONTE CARLO 2 door hardtop, V8 automatic, power, steering, brakes, radio. Finished in green with green cloth interior. $6750

66 VOLKSWAGEN Squareback wagon, 4 cylinder, 4 speed. Finished in fawn. $890.

74 CHEV ½ ton pickup, 8 cylinder, power steering, power brakes, finished in 2 tone red and white. $3600

77 PONTIAC 9-passenger station wagon, V-8 automatic, power steering, power brakes, radio. In excellent condition. Finished in light blue. $6450

76 MONTO CARLO, V-8 automatic, power steering, power brakes, radio. Finished in silver with black Landau top and black trim. $4990

OPEN
MON. - FRI.
8:30 a.m. - 9 p.m.
SATURDAYS
9 a.m. - 6 p.m.

Millstream Chevrolet Ltd.
1730 Island Highway
474-1211
Dealer Lic. D01384A

1974 PLYMOUTH FURY III, 2-door hardtop, excellent condition throughout, p.s., p.b., air, cruise, am-fm stereo with tape. P.W., p. seats, p. trunk, p. locks, tilt telescope wheel, near new radials and snocks. $3500, 656-5591, 9-5.

1971 SIMCA 1204
ONE OWNER
Blue 2-door Hatchback, 1200 CC, 55,000 miles, radials, fully reclining bucket seats, amazingly roomy, very economical. Good condition. $700 firm. 598-1907.

1974 MERCURY BOBCAT Country Squire Wagon, 4-speed standard, roof rack, 50,000 miles. Asking $2,150. Phone 479-4966.

'68 MUSTANG COUPE, SMALL V-8, automatic transmission, power steering, nice condition, $1775, phone 479-0692.

MUST SEE TO BELIEVE, '71 Mustang Mach I, 351 Cleveland, automatic and tested, in showroom condition; $2795 or offers. 382-6079.

'66 DODGE, GOOD RUNNING condition, body work. $200 or offers, 383-3165.

'77 COUPE DE VILLE, EXcellent condition, $12,500 or best offer. 652-2864.

1972 PLYMOUTH CRICKET, transmission needs attention, $350, 598-5636.

1972 DODGE 9 PASSENGER wagon, very good condition, 59,000 miles, $1900 or offers, 383-6968.

1974 DATSUN B210, STANDARD, 47,000 miles, yellow, Phone 477-0445.

'67 FALCON, REBUILT INSIDE and out, bills to prove, needs paint job, asking $1,700. 388-9109.

'58 BEETLE, GOOD BUY, EXcellent running order, $400, 478-2539.

1974 BOBCAT, WOMAN DRIVEN, low mileage, will trade for Datsun truck with canopy, 598-3015.

'68 MUSTANG, HIGH PERFORMance 289, 385-5567.

1973 AUSTIN MINI 1000, 40,000 miles, Phone after 6, 386-7832.

'72 DODGE POLARA SPECIAL, 479-9225.

'65 VAUXHALL WAGON, $250, Runs good, 385-5196.

1973 LTD BROUGHAM 2 DOOR, new condition, must sell, 388-6107.

'68 NOVA 6 AUTOMATIC IN good condition. Best offer, 382-6516.

150 CARS FOR SALE

AT LEAST $400 OFF ON ALL NEW 1978 DATSUNS

THREE POINT MOTORS

77 DATSUN 710
Only 8,000 miles, four-door automatic, red with white vinyl roof, AM-FM radio $4,995

76 MERCEDES 300D
Only 17,500 miles, priced $5,000 less than replacement cost $16,975

76 DATSUN 710
Metallic green two-door with brown vinyl roof. Four-speed, tach., radio. A beauty $3,995

76 DELUXE CAB
Datsun, 5-speed, canopy, truck mirrors, heavy-duty bumper, radio $4,395

75 DATSUN PICKUP
Automatic, many extras! $3,595

75 VEGA WAGON
Only 27,000 miles, radial tires. Nice unit $2,495

74 DATSUN 710
Only 26,500 miles, white two-door automatic, radio $3,495

74 MAVERICK
Only 19,000 miles, two-door automatic, vinyl roof, radial tires, radio $3,195

74 MERCURY
Comet four-door, only 34,000 miles, floor-shift $2,995

74 PLYMOUTH
Well-maintained Fury III four-door automatic, power steering, power brakes, radio $2,995

74 ASTRE
Yellow hatchback, four-speed, radio $ 995

73 TOYOTA CORONA
Metallic gold, four-door, four-speed, radio $2,495

73 DATSUN 510
Gold four-door, four-speed radial tires, radio $2,395

72 DODGE COLT
Nice unit! Four-door $1,895

72 VALIANT
Automatic, radio $1,595

71 BUICK LESABRE
One-owner two-door hard-top $1,995

71 DATSUN 1200
Two-door sedan $1,395

69 DATSUN 510
Red four-door $1,495

Government at Hillside
385-6737

PAINTER MOTORS LTD.
Compare Selection

74 CHEV ½ ton auto
74 MUSTANG II Mach I
73 EL CAMINO
73 VENTURA Sprint,
73 NOVA V-8 auto
72 and 71 MUSTANG Mach I
74 JEEP CJ5 4x4
69 MUST cnvt., auto
67 DART GT 2 dr. auto
75 COMET 2 dr, 6 cyl.
74 ELDORADO 30,000 miles

PLUS MANY MORE
Compare Price

BANK FINANCING
1513 Quadra at Pandora
D-0346A 385-0122
(After Hours: 478-0790)

AUTO TRADER
Phone 384-8441

EXCELLENT
1973 Cortina L2000, just tested, new clutch, low mileage, local car, woman owner, snow tires, excellent radio, interior and heater. Asking $1750. Travel necessitates sale, 383-4094.

'73 BUICK LESABRE, LOW mileage, excellent, 350 engine, 2-door body, spotless interior, air conditioning, cruise control, power brakes, steering, $2450, between 5 and 8, 383-6428.

RARE
1951 Meteor Club Coupe, ¾ race flathead. This car has been rebuilt from the tires up. Showroom condition, best offer. 478-2326.

IMMACULATE 1975 BUICK Riviera, silver grey on grey with grey velour interior. Low mileage, 36,000, fully loaded. New Michelins, asking $6895 656-4850.

'72 AMBASSADOR SST, 360 V8, automatic, power steering, brakes. Radio, good tires, $950. Phone after 3:30 478-9714.

'76 PACER DL, AIR, AM-FM, 8-track plus, must sell — A steal at $2900. 598-5174.

75 TOYOTA COROLLA 1600, 4-speed, four door, 40,000 miles, radials, $2500. 383-2618, 383-2793.

1971 TOYOTA COROLLA, LOW miles, new paint, $1100. Phone 479-4563.

'77 TOYOTA CORONA WAGON, like new, 5-speed, $4800 or offers, 652-4976 or 652-9997.

1974 Z28 350 LT1, AUTOMATIC, $5500 or best offer. 658-5747 after 6.

1977 GRAND PRIX, 42,800 MILES, asking $5300 or best offer, 384-1677.

'69 CHEVELLE, BODY DAMaged. $200. 385-6924.

150 CARS FOR SALE

Garden City Auto Sales LTD.

78 DATSUN B210, 4 spd, radio. decor pkg, 5,000 miles
74 COLT 2 dr H.T., 4 spd, AM-FM radio
74 DODGE Duster, 2 door, H.T., 360 auto, p.s., p.b.
75 FORD ranchero Loaded
75 DART 2 dr., 6 auto, p.s.
75 VALIANT 4 dr., V8 auto, P.S., radio
74 BUICK Appollo H-B V8
73 PINTO H-B 4 spd. mags
73 VW BUS 7 pass. 4 spd
73 FORD Capri V6 4 spd mags, radials, headers
72 BUICK Centurien loaded
71 VOLVO 142S, 2 dr. sedan
70 SUNBEAM Alpine GT. auto, radio
69 SKYLARK 2 dr. H.T. V8 auto, P.S., radio, low miles
67 MUSTANG 2 dr. H.T. V8
66 MGB, new paint, valve grind

TRADES WELCOME
No Reasonable Offer Refused
100% Financing O.A.C.
Open 9:00 A.M. - 9:00 P.M.
2978 DOUGLAS St.
382-9111
D 01319A

BMW RENAULT
capital city auto

1978 B.M.W. 320 I Demo. Sale From $11,000
1971 B.M.W. Bavaria, auto, navy, updated to 530 I Spec. $5,600
1967 B.M.W. 2000 coupe, white-blue velour. A collectors items. $8,000
1976 Honda Civic hatchback, maroon, V.G.C. $2,950
1974 Renault R-12 four door sedan, orange, V.G.C. $1,950
1971 Renault R.4, four door utility $1,250
1978 Renault 'LeCar' demo. Sale From $4,500
New selection of B.M.W.

CAPITAL CITY AUTO
1750 GOVERNMENT
VICTORIA, B.C.

1977 NOVA RALLY HATCHBACK, rust coloured, custom wheels, radial tires, C.B. lights, AM-FM 8-track, tilt wheel, power steering, power brakes, 14,000 miles, $5500 or best offer. Days 382-3282, evenings 385-4297.

76 CHEVETTE, 20,000 MILES, 4 spd, 2 dr. Very nice $2995, call MARTIN WHITE at SPEEDWAY MOTORS, 971 Yates St. 385-2416, D.00486A.

74 MERCURY MONTEGO, 42,000 miles auto, 4 Dr. sedan, excellent, $2695. Call MARTIN WHITE at SPEEDWAY MOTORS 971 Yates St. 385-2415 D. 00486A.

SACRIFICE — 1975 CHEV Heavy-Duty ½-ton, 350 V-8, 4-speed, new paint, auxiliary tank, good condition, $2,895. 112-748-8928.

'75 MINI
23,000 miles, sports wheel, mags, radials, radio, Bosch lights, well maintained. $1995. 595-3535, office. 656-1663.

COLLECTOR'S ITEM, 1957 Volkswagen, must be seen to be appreciated, beautiful appearance, excellent running order. $1500. 658-8452.

UNIQUE 1977 VOLKSWAGEN convertible Super Beetle, serious inquiries only between 9 a.m. and 5 p.m. 595-7669.

72 CORTINA STATION WAGON, $1150, nice car inside and out, reliable and economical. 386-6211, 385-6816 after 6.

1970 PLYMOUTH, SLANT 6, 4-door, automatic, good engine and body. Reduced for quick sale. $875 or best offer. 652-1587.

1975 HONDA CIVIC HATCHBACK, radials, tires, radio, 1 owner, excellent condition, $2900 or offers, 652-4283.

MUST SELL, 1975 MERCURY Comet, 302, V8, 37,000 miles. Many extras, good condition, $2800 firm. 384-3774.

1974 VEGA GT WAGON, EXcellent condition, many extras, air conditioning, power steering, air shocks, asking $2,000. 382-8657.

76 CHARGER 56,000 MILES, power steering, power brakes, 360 cu. in. automatic, radials Asking $3,600. 479-4603.

REPOSSESSION SALE, 1962 Hillman, Serial No. BC-11028862. Can be viewed at Dunsmuir Super, 1321 Yates Street.

1971 TOYOTA COROLLA, 1200CC, 4-speed transmission, excellent condition throughout. Best offer over $1100. 388-7629.

'76 MGB EXCELLENT CONDITION, new snow tires, many more options, $5800 or offers, 385-9047 after 6 p.m.

'66 AUSTIN, RADIO, NEEDS motor work, $250. UNEEDA Auto Sales Ltd. DL-002209A, 384-4323.

'77 CELICA GT, 5-SPEED, MINT condition, metallic blue, only 6,200 miles. $5600 or offers, 383-8529.

'67 VW STATION WAGON, RUNS beautifully, but smashed. Repair or parts? 477-4885.

59 AUSTIN CAMBRIAN, GOOD shape, new brakes, needs work, $50. Rob 598-3198.

72 MONTE CARLO, A-1, 350 AUTO and air. 385-9738 from 8-4:30, ask for John.

'76 GRAN TORINO WAGON, 24,000 miles. Immaculate condition. $4400, 388-6035.

'69 DATSUN, 25,000 MILES, EXcellent condition, radio, asking $1600, 384-3577.

1971 CHEVROLET BELAIR, EXcellent condition, offers or trade for travel trailer. Phone 479-5319.

1970 TOYOTA CORONA, STANdard transmission, good condition, asking $1000. 382-9085.

MUST SELL BY THURSDAY night, 1973 Plymouth Duster, tested. $1250. 595-7919.

1968 VOLKSWAGEN 1500 BEEtle, new clutch and muffler, $550, 477-7436.

1973 ASTRE GT, MANY SPORT extras, manual, nice car. $1495. 592-7464.

73 GREMLIN, 6 CYLINDER standard, hatchback, tested. $950. 386-0405.

'68 FORD, POWER STEERING, power brakes, radial tires, $350, 595-8507.

'67 AUSTIN MINI, STATION wagon, good condition, $500, 479-2210.

1971 MUSTANG FASTBACK, good condition, $2,000 or best offer. After 5 p.m., 382-5709.

'69 CHARGER, REBUILT 383, mags, tires, first $2,000, 385-7586.

1977 TRANS AM, FULLY LOADed, 477-0720.

'69 CORTINA GT, NEW TRANS and clutch. Offers, 477-8613.

1970 CORTINA AUTOMATIC, $450 or offers. 478-4963

'61 MINI STATIONWAGON, runs, $75 or best offer: 383-6374.

1968 VOLVO 122S, GOOD CONDITION, Radial tires, $850, 477-7436.

1977 PINTO, TOP CONDITION, 44,000 miles, $1400. Call 479-0155.

1970 DATSUN 510, FULL YEARS test, $795, 382-6655

1973 SUPER BEETLE, 34,000 miles, radial tires, 721-3846.

150 CARS FOR SALE

'75 BUICK CENTURY, GOOD condition, 40,000 miles, power steering, power brakes, automatic transmission, 350 cu. in., new radials, $3995, 598-3480.

1975 PLYMOUTH FURY SALON four-door sedan, power steering, power brakes, selling due to posting, $3995, 382-3722 after 4 p.m. or phone at work, 388-1856.

'77 CORDOBA
air, cruise, tilt leather buckets, 27,000 miles. Immaculate. $6500. 477-0531.

77 FORMULA FIREBIRD, 17,000 ing, 400 4 barrel on 3 year or 36,000 mile warranty. Must sell. 479-0639.

'71 DODGE TRADESMAN 100 window van, seats 9, sleeps 3, asking $1500. '73 Fiat 128 Sports coupe, asking $1000. 477-7090.

1973 MAZDA 808, IMMACULATE condition, 50,000 original miles. $2000 or best offer. Phone after 6, 382-3756.

'74 BOBCAT, MODIFIED GAS tank, 36,000 miles, 4-speed, excellent condition, $1700 or best offer. 478-8033 after 5.

'73 PLYMOUTH FURY III. SELL for parts or whole, 318 motor, still running, phone 385-6524 after 6 o'clock.

URGENT, 74 VEGA GT, LOW mileage, clean, runs well. Offers to $2300. 592-7176.

'70 CUDA, 383, 3-SPEED, SHIFT kit, positract rear-end. American mags. $1400. 743-2954 after 5.

'69 VW SQUAREBACK, FUEL INjection, excellent condition, $1200. 477-2310.

'69 CUSTOM BUG, MUST SEE, offers or trade for smaller truck. 477-9870.

1972 METEOR 2 DOOR HARD top, vinyl roof, just tested. $1295. 477-0695.

'69 CHEVY NOVA, 6 CYLINDER automatic, 4 door sedan, very good condition, $850. 595-4184.

1971 PONTIAC GTO, EXCELLENT condition, $1600 firm, 656-3492 after 6.

151 SPORT, IMPORT CARS

AUDI 5000
Limited supply of Audi 5000 still available. For further information please call me personally. Bruce Clarke at:
SPEEDWAY MOTORS Ltd.
971 Yates St. Victoria B.C.
Office 385-2415 Home 477-5751
D-00486A

INDY PACE CAR
Brand new with every conceivable factory option. One of only 158 4 spds manufactured. A true collectors item. To view call
YATES AUTO
950 YATES ST.
388-7722
D-01610A

RACE CAR
'72 late model Sportsman (Olds Cutlass). NASCAR appr. Fresh 475 hp. 396, fuel cell, full floaters, wheels tires, safety equipment etc. Tandem trailer, brakes and tire rack, $5,500 or trade, 542-3435, Vernon, B.C.

INDY 500
Pace car. Brand new 1978 Corvette, every conceivable option included. GARDEN CITY AUTO SALES LTD., 2978 Douglas. 382-9111. D-00391A.

72 SPYDER
FIAT, radials, radio, tonneau cover, new paint, just tested $2495, PAINTER MOTORS LTD. 2936 Douglas St. 385-1155. D-00346B

1977 BMW 530i
4-speed, air cond., 19,000 km. sunroof, AM-FM cass. stereo, metallic paint, Pirelli snows. $14,950. Phone 592-7468.

77 HONDA CIVIC, 31,000 KM auto, Hatchback $3695. Call MARTIN WHITE at SPEEDWAY MOTORS, 971 Yates St. 385-2415, D.00486A.

1973 CORVETTE STINGRAY, 350 automatic, power brakes, steering and windows, only 21,000 original miles. $8,400, phone 477-8712 or 385-3916, ask for George.

1962 SUNBEAM ALPINE, REbuilt engine, new clutch, rebuilt trans., new paint, 3 tops. Tested. Offers on $1600, 595-8082.

MUST SELL, '74 MGB, NEW RAdials, clutch, top redone, AM-FM stereo tape, 31,000 miles, $3350. 382-0637.

220 MERCEDES BENZ 1969
Sunroof, superb mechanical condition, $3100 bill to rebuild. Asking additional $1700. 474-1889 evenings.

"MY HEART BELONGS TO A Morgan". I would like to buy one in any shape. Robert, 385-6363.

FOR SALE: 1975 TR6, EXcellent condition. Phone collect, 724-0716.

1975 BMW 2002, METALLIC brown, 40,000 miles, very clean. 595-5304.

1969 ROVER TC2000, EXcellent condition, including recent paint, $2495, 595-6894 or 592-1577.

SACRIFICE $3150 FIRM
71 Flormula 455, white Firebird, receipts for recent work, 384-4372.

1970 MGB, 70,000 MILES, 30,000 on 1973 engine. $1800 or best offer. 384-2232.

'68 VOLVO 144
Excellent condition, $1700 firm. 478-9748.

1976 TR-7, 13,500 ORIGINAL miles, excellent condition, 388-9169 or 382-5724.

'76 TR-7 MOON ROOF, IN DASH cassette stereo, 20,000 miles, $5500. 479-8441.

73 PORSCHE 914, IMMACULATE offers to $4200. 658-8983 before 7:30 p.m.

'69 MGB, NEEDS BODY WORK, $995. 383-8985.

1975 MIDGET, EXCELLENT CONdition, asking $3,000. 385-1185.

1965 LOTUS SUPER 7, SERIES 3, 388-6417.

'68 MGB, $750, 642-3987.

'59 TR3 NEEDS RESTORING. $1050. 385-8879.

154 TRUCKS, BUSES AND VANS

LIKE NEW
74 V.W. WESTFALIA, low mileage, like new, loaded. GARDEN CITY AUTO SALES LTD., 2978 Douglas, 382-9111, D-00391A.

LETS MAKE A DEAL! CLEARance sale on all trucks, 40 trucks (Ria) Ltd., 2435 Trans Canada Hwy., Victoria, B.C. DL 01668A. 478-1774.

77 FORD SUPER CAB RANGER XLT, black, low miles, coastline trailer centre, 3388 Douglas. 382-6102, D-01346A.

'75 DODGE TRADESMAN 200 van, 62,000 miles, power steering and brakes, 318 engine. Excellent condition. Asking $3895. 382-6093 between 5 and 6 p.m.

74 GMC ¾ TON VAN, 6 CYLINder, 3-speed, radio, new paint, 36,000 miles. $3450. Days 385-7727, nights 385-6538.

'69 FORD 100 4X4, RB 360 4-speed, split rims, new brakes, rubber and paint, $2600. 384-1826, after 5 p.m.

1972 RALLY GMC 12-PASSENGER window van, excellent condition, 64,000 miles, power steering and brakes, 350 V8, 652-1344.

1976 DODGE VAN, MAG wheels, asking $3500. Financing available on approved credit. Phone Mike Griese at 386-6791, 9-5.

1965 FORD FLAT DECK, STAKE sides, tested, good shape, $700 or offers, 385-7460.

'66 CHEV ½ TON PICKUP, STEP side, 327 motor, 3 speed, 385-8458.

1962 ½-TON CHEV.
598-5888

154 TRUCKS, BUSES AND VANS

B. MADSEN MOTORS
2601 SOOKE RD. 478-8011
73 VOLKSWAGEN Campmobile $3895
74 DODGE Sportsman maxi window van $4495
73 FORD ¾ TON window van $2695
OVER 30 TO CHOOSE FROM ALL PRICE TAGGED
FROM '77 TO '64
FOR GOOD, CLEAN TRUCKS AND CARS
D-03698

MANY TYPES CARS AND TRUCKS **SELLING AT** Pretty Low Prices
1976 Chev. Impala's — Furys — Charger
1977 Crestwood 9 passenger SW
1977 Aspens — Volares — Cordobas
1970 GMC 6500, 16' Van
1974 Ford 350, 12' Van
1974 Ford 350, 12' Flatdeck
1973 Ford Kary Van, 12' box
1968 Ford 600, 14' Van
Some other models too
For more complete information See at
AVIS RENTALS
1420 Quadra St. at Pandora or Phone J. HAWTHORNE, 382-1033 (weekdays)

LAST CHANCE
1972 Ford F600 5-ton with 20' aluminum box, 5-speed, 2-speed axel, 330 cu. in. 61,000 miles, radio, power steering, new tires, muffler and battery. City tested. $3800 firm. Call 721-3046 or view at 1-4061 Larchwood.

READY FOR SKIING, '66 FORD van; custom interior; queen size bed, carpet, leather, full length mirror, camperized, new paint job, new snow tires, mags, cassette deck, 6 cylinder automatic, new carb, hydraulic lifters, etc. Lots of cupboard and storage space 478-7195.

HARD TO FIND MODEL!
1972 GMC ¾ ton camper special pickup with 350 V8 engine, automatic and aux. gas tank. This one owner truck is "Another Exclusive with Charlie Peterson" at Empress Pontiac Buick GMC Ltd., 382-7121 or Res. 592-0458, DL01227A.

1977 DODGE ¾-TON 440, ONLY 21,000 km., with '76 11 ft. Falta Camper including jacks, fridge, furnace, toilet, only $11,900. Coastline Trailer Centre Ltd., 3388 Douglas, 382-6102. D-01346A.

MUST SELL '69 FORD E200 Econoline van, 6 cylinder automatic, new battery, starter, rear tires, travel scoop, recently painted, excellent condition, tested til May '79, $1950. 477-2746.

JEEP 4x4
Pick-up model with winch. Gov't tested, $1995. Pacific Mazda Peugeot, 385-1451, DL02073A

'75 GMC JIMMY SIERRA, 4X4, power brakes, 8 mounted tires, 350 automatic, power steering, $5800 or best offer, 652-1353, 652-3422.

!!! GET THIS !!!
'77 Jeep Wagoneer, deluxe, virtually all accessories but air conditioning, a real beauty, 19,600 miles. $7800. Phone 383-6870 anytime.

73 PASSENGER SCHOOL BUS, not up to motor vehicle inspection standards but, good for private use. $1500 or best offer. Contact F. Hughson at 656-1129.

MOVING: '64 CHEVY VAN, 6-cylinder with headers, new motor, trans, brakes, mags and radials, good shape throughout, $1650 firm, 595-2795.

'77 CJ5 DARK METALLIC BLUE, with spoke wheels, AM-FM cassette, C.B. radio, Custom made center console, $7000. 748-2664 after 5.

HUNTING, SKIING, BACK-ROADING or just around town, 1965 4x4 Jeep Wagoneer. Comparable to most 3 or 4 years old. Offers. For details, 478-9479.

'66 FORD ECONOLINE VAN, carpeted and panelled, good condition, runs well, $1200 or offers, or trade for small sports car of equal value, 598-4633.

½ TON FORD TRUCK, IMMACULATE, power steering, power brakes automatic, radio, one owner, good camperette, with roof rack, Victoria Press Box 218.

1956 LANDROVER 4X4, ALUMINUM body, excellent shape, engine 1964 Rover 6 cylinder, rubber good, 4-speed, $1300, 745-6206 after 6.

1977 CHEV VAN, POWER STEERING, power brakes, sunroof, flares, interior partially finished. Phone 382-7001, ask for Joe.

'67 RANCHERO, NEW 302 motor, rebuilt trans, radials, etc. $1500. '73 Toyota Landcruiser 4x4, 30,000 miles, excellent shape, offers. After 5, 652-1319.

TWO FORD ¾ TONS
'73 and '74 360 4 speeds, 1 must go. Offers on $2300 and $3300. 384-7952, 5-8 p.m.

1968 F350 1 TON FLAT DECK, 1963 Dodge 700, 24' tandem flat deck. Offers. 383-5732, 383-2261, evenings.

HAVE SECOND CAR, MUST sell '72 Chevy van, V8, tested, mags and radials, $3,000 or best offer. 479-0641.

DODGE DUMP 700, SINGLE Axle air, 90 degree hoist, excellent shape, $3500. Consider trade auto., boat, etc. 656-6806.

1965 FORD VAN, REBUILT transmission, '70 motor, air conditioning, many extras, excellent condition throughout. 658-8120.

HEY 4-WHEELER! '75 LAND cruiser, rollcage, header, 5 off road tires, 2 tops, 32,000 miles, $5,500. Call 478-0587 after 6 p.m.

'72 ECONOLINE WINDOW VAN, power steering, power brakes, radio, 8-track, dinnette, ice box, etc., $3000. 386-1607 or 598-6798.

75 DATSUN PICKUP, WELL maintained, camper equipped; offers to $2750. Days 388-5133, evenings 384-4088.

1969 GMC ¾ TON TRUCK, 90,000 miles, mechanics good, auto. transmission, power brakes, power steering, $2500, 478-3097.

MUST SELL DESPERATE '75 Ford 4x4 crew cab, excellent shape, offers. Maybe viewed in Victoria 642-3424 after 6.

'77 FORD F150 4X4 SHORT BOX, 351 V-8, AM-FM in dash, cassette deck, big tires and wheels, $6000 or offers, 386-3924.

'75 TOYOTA LONGBOX PICKUP, 4 speed, canopy, radials, AM-FM 8-track, excellent condition, $3800, 386-0217.

1971 WESTPHALIA VAN, GOOD condition, excellent tires, new engine. 477-5802.

SPORTY 1978 FORD F250, 7900 GVW, camper special, 8,000 miles, $7650, 658-5935.

MUST SELL '71 DODGE VAN, camperized, 6 cylinder, mags, radials, Cibies, $1,850, 383-4606.

1978 RANCHERO, BEST OFFER takes, 3315 Linwood Avenue, 382-5449.

REDUCED MUST SELL 1964 GMC Van, shag throughout, new battery, $900, 382-1837.

'63 PANEL TRUCK, 15,000 MILES on power train, Armstrong T-T, chrome spoke, best offer, 386-0094.

'77 CHEV VAN, V-8 AUTOMATIC, radials, porthole windows, $5700 or trade on 4x4, 479-9844.

1954 INTERNATIONAL 1-TON flat deak, good all around truck, $1000 or best offer, 642-4358.

'65 VOLKSWAGEN VAN, GOOD shape, camperized, $1200. 478-8731 after 5 p.m.

1976 DODGE VAN, CUSTOMIZED, $5800 O.N.O., 595-3064.

1978 F100 STANDARD 6, BROWN, 14,000 km, $4500. 479-7201.

UNIQUE CAMPERIZED 1973 Econoline, must be seen, 656-5070.

'73 VW WINDOW VAN, 7-PASSENGER, excellent condition, 592-1511.

FACTORY CANOPY FOR IMPORT truck, $250. 383-4549 after 5.

'74 DODGE MAXI VAN, STOCK, $2700. 386-1616.

154 TRUCKS, BUSES AND VANS

1973 CHEV VAN, CAMPERIZED, immaculate, $5995, 384-2270 anytime.

'69 FARGO VAN, TESTED, MEchanically excellent, $1600, 382-3792.

CHEVY VAN, FULLY equipped, raised roof, insulated. Best offer. 384-7466.

1975 ¾ TON DODGE PICKUP, low mileage, many extras, excellent condition, $3,100, 478-8358.

73 VW, 7 PASSENGER VAN, EXcellent condition. Asking $3,000 or best offer. 479-7627.

77 DODGE WARLOCK, RED with mags, gold trim, 400 automatic. Asking $6,200. Call 479-9932.

'69 VOLKSWAGEN WINDOW VAN camperized, extras and camping equipment, 656-7108.

'74 MAXI-VAN, CAMPERIZED, excellent running condition, $3,900, 592-3358.

1973 INT. SCOUT, 4X4, 8,000 LB. winch, 47,000 miles, $4500, 384-4253.

1974 TOYOTA LONGBOX, GOOD condition. Call 477-4435.

HUNTER OR SKIER, 1966 SCOUT 4x4, good condition, $1080, 477-8007.

1974 BRONCO 4X4, $3200. 478-3277

22' SCUBA. 385-7072.

'62 VW VAN, GOOD DRIVE train, but rusty. $225. 479-0623.

158 TIRES

MAGS TO CLEAR
Appliance, E.T., CDN, Western
Come See Our LOW Prices
Let us fit them with our wide
GENERAL GRABBERS
AT
D & D TIRE
1620 BLANSHARD
382-7283

TWO G78-14 GOODRICH SILVERtown whitewalls, studded, snow tires on 74 LeMans wheels, hardly used, $50 pair; one B78-13 summer tire on wheel, $10. 477-6380.

2 USED SNOW TIRES, 165SR15 on rims, from '74 Volvo 144, $80. 385-2324, 4:30-10.

NEARLY-NEW TWO STUDDED whitewall belted winter tires on wheels, size E78x14, $55. 383-2860.

WANTED; MAGS AND 50, 60 series tires to fit 240Z and Vega. 477-5108.

2-8 HOLE ¾ TON SPLIT RIMS, fits Ford, Chev or Dodge trucks, best offer. 479-5464 after 5.

TWO HR78X15 MICHELIN STUDded snow tires, $100, 652-2069.

160 PARTS, ACCESSORIES

HABITAT'S EQUIPMENT CENTRE
944 GOLDSTREAM AVE.
478-0811 DL-0072A
ENGINE REBUILT SPECIALS
4 CYL IMPORTS FROM $630
6 CYL DOMESTIC FROM $510
8 CYL DOMESTIC FROM $580
Installation available. For details call Ted 474-1231.

MOROSO 9 CORD PAN, FITS ALL big block Chevrolet, brand new still in box $80. Used Weber 11" clutch flywheel assembly $100. Power brakes, set up for 60-66 Chev or GMC truck $15. Heater assembly for same $15. Ask for Brian 477-3405 after 5:30.

Why Sell Your Car?
Have your import or domestic engine done by professional rebuilders. Rebuilt engines available. Sea Power and Machine, 656-4341.

FOUR WEBBED SPOKE MAGS fit Datsun pick-up. Four 6.00X14" summer tires $45; Two F78x14 winter tires $50; two ER78x14 radial tires $100. 595-7397 after 5. 383-8000 anytime.

4 BARREL INTAKE MANIFOLD for small block Chev., $35; set of chrome valve covers for 283, $20; Chevy II rad, $40; '66 Chev Wagon, no motor or trans, $75; 479-9225 after 5.

VICTORIA 4-WHEEL DRIVE FREE WHEELING HUBS for any make of 4-wheel drive. D-13531. 597 Hillside at Rock Bay 388-6511

WANTED: 1970 FIAT 124, INTErior and body in good shape, motor and transmission not required. 598-6519.

'62 ACADIAN 2-DOOR HARDTOP for parts or whole, $150. Leave message at 388-6542 days, 385-1265 evenings.

WANTED: RIGHT FRONT FENDer and front moldings for 1969 Firebird. 478-8166.

'69 FIAT 124 SPORT FOR PARTS, front end damaged. Offers 383-2340.

350 CHEV 4-BOLT BLOCK, forged crank, both magnafluxed, heads, etc. 477-1693.

WANTED RED VOLKSWAGEN highback bucket seats, good condition. 598-5770.

'58 MERC ½ TON, NEEDS MAIN bearings, otherwise runs good. $250 or best offer. 592-2782.

WRECKING '63 ECONOLINE VAN and 1960 Morris 1000. Most parts available. Martin, 595-3501.

VOLKSWAGEN 1600 CC REBUILT motor, $300, or $350 installed. Days, 382-6020, nights 385-5340.

429 COBRA JET, WITH TRANSmission, $550 or best offer, 478-2846, between 6-8 p.m.

'61 MINI FOR PARTS, FIRST $50 takes. Between 8 a.m.-9 a.m. or 5 p.m.-5:30 p.m. 642-3468.

1957 CHEV BELAIR, 4 DOOR, V8 standard for parts. No rust. 656-4282.

COMPLETE CHEVY 283 MOTOR, and power glide transmission, $150, 479-2891.

2 BARREL HOLLEY RACING carburetor, plus manifold, to fit '73 Vega, $50. 383-7657.

350, 11:1, .030, 194 HEADS, ETC. Disassembled $475. 478-3846 anytime.

WANTED: CRANK SHAFT FOR Mini 1000. Phone after 2, 656-2662.

HIGH PERFORMANCE, SMALL block, Mopar parts. 382-6949.

WRECKING 1967 CORVAIR, good body, no motor, 479-9736.

350 4-BOLT MAIN, 642-5080.

'70 COUGAR AND '58 PONTIAC Ambulance for parts, 642-3688.

FOR PARTS 1970 MAVERICK, $100. 477-9613.

'64 GMC ½-TON PICKUP, $150 or nearest offer. 478-7452.

WRECKING '68 DART AND '66 Chev. 479-4464, 5-7 p.m.

'71 TR6, PARTS, PHONE AFTER 12 noon, 479-4524.

CORTINA TRANS, $60. 383-1927.

HANDYMAN SPECIAL, 1962 AND 1964 Volvo B44, 386-2847.

162 AUTO REPAIRS, SERVICE and TOWING

DARYL'S MOBILE AUTO REPAIRS AND SERVICE
At your home or business, 24-hour emergency service. Phone 388-4436. Special rates for Old Age Pensioners

RADIATOR REPAIRS. FAST TOP quality repairs at Maurice's Auto Body, 427 Beta St., phone 386-2381 or 384-8094. Located behind the Burnside Pay and Save Gas Station.

VM AUTO REPAIRS. SPECIALIZing in Volkswagen repairs. Low labour rates. All jobs guaranteed. 383-1212, 649 John St.

VOLKSWAGEN SPECIALIST. Bever Brothers Automotive. Formerly Oak Bay 66. 1945 Oak Bay Ave., 598-3525.

SCRAP CARS HAULED Associated 478-9571

162 AUTO REPAIRS, SERVICE and TOWING

COMPLETE AUTOMOTIVE AND marine repairs, $10 an hour cash or trade. 479-1249, 479-3740.

166 CARS AND TRUCKS WANTED

NEVER SELL YOUR CAR **UNTIL** YOU HAVE OUR OFFER **INSTANT CASH!**
DePape Motors Ltd.
779 Pandora 384-8035

WE PAY the Highest Prices for Your Clean USED Car TRY US — YOU'LL BE SURPRISED!
CONTACT CARL SPICER Used car mgr. Empress Pontiac Buick GMC LTD.
382-7121 DL01227A

TOP DOLLAR FOR TOP CLEAN CARS
Contact: BRUCE LOCKHART CORNELL-CHEV-OLDS
3050 Douglas 385-5777

CASH "FOR GOOD USED CARS" TRADE UP or TRADE DOWN Call 382-9111 GARDEN CITY AUTO SALES 2978 DOUGLAS

'63 VALIANT 2 DOOR HARDTOP, buckets with '68 318 automatic floor shift, mags and rally wheels, needs wiring and other minor work. Sell as whole. Phone 383-9410 or 386-2874 ask for George.

CASH FOR LATE MODEL CARS We Also Consign ESQUIMALT AUTOMART LTD. 480 Esquimalt 382-7195

1973 DODGE CHALLENGER, 340, 4-barrel, will buy or consider trade. Phone anytime after 6. 383-3384.

WANTED: SOUND HONDA CIVIC Hatchback for cash, phone 477-9162 after 1 p.m.

WANTED TO BUY DATSUN 240Z, any condition. Phone George, 385-3513 or 383-8775

'68-'72 VW VAN, LOW MILEAGE, also small car. 384-9585.

WANTED: 1965 MUSTANG CONvertible. 112-743-2110.

HAVE $1,000, WANT LOW MILEage automatic, 595-3793.

168 CAMPERS, TRAILERS and MOTOR HOMES

PEDEN RECREATIONAL VEHICLE LTD.
VANGUARD
MOTORHOMES — CAMPERS TRAILERS — 5th WHEELS — VAN CONVERSIONS — IMPORT CAMPERS CANOPY TOPS
Tioga Motorhomes "NEW" JUST ARRIVED
2 — '79 Tioga 22 ½ ft. minimotorhomes. Both on GM chassis. One with dash air. Ideally laid out with large rear bathroom and large living area, one with Goucho and the other featuring comfortable lounge chairs. Beautifully decored. A must to see!!
1977 — 8'9" VANGUARD CAMPER with fridge, furnace and bunk kit. $3495
1977 — 9'6" VANGUARD CAMPER with fridge, furnace and bunk kit. $3695
1978 — 20½' VANGUARD MINI HOME on FORD chassis with 460 cu. in. V-8 engine, 20,600 km. $17,500
1978 — 20½' VANGUARD MINI HOME on FORD chassis with 351 cu. in. V-8 engine. Captain's chairs, cruise control, tilt steering wheel, 16,300 km. $18,150
Parts and Accessories Store
SEE OUR COMPLETE STOCK of all components used to build, renovate or equip your camper, trailer or motorhome. All at reasonable prices.
REPAIRS RENTALS (Off Season Rates) Consignment Sales Van Tops Installed PEDEN R.V. LTD. 386-3464
2855 QUESNEL ST. D-01950A Behind Empress Pontiac Buick

'73 FORD ½ TON WITH NEW 8' Vanguard camper, includes jacks. Camper can be purchased separate from truck, total asking price $5700 or Camper $3000. Unemployed must sell. Phone 388-6998.

WANTED LIGHT WEIGHT trailer to rent, October 6th-15th. Prefer 17' Boler, Trillium or 13' Travel Mate with toilet. Will return immaculate. 477-3619.

1976 FORD ECONO VAN, AUTOmatic, power brakes, power steering, dual batteries, captains seats, raised roof, 3-way fridge, furnace, stove, porta-potti, our price $7,900. Phone 478-4175 or 478-4521.

'77 DODGE ¾ TON 440, ONLY 21,000 km, with '76 11 ft. Falta Camper including jacks, fridge, furnace, toilet, only $11,900. Coastline Trailer Centre Ltd., 3388 Douglas, 382-6102. DL01346A.

75 SKYLARK 5th WHEEL 22' with tub, carpet, like new, $8995 on your truck. Coastline Trailer Centre, 3388 Douglas, 382-6102, D-01346A.

1977 STARCRAFT HARDTOP tent trailer, brakes, 3 way fridge, heater, 3 burner stove, AC-DC current, sink, sleeps 8, $3,150. 478-2326.

FOR RENT: 25' CHAMPION MOtorhome excellent and spotless condition — all utensils. $280 per week — no mileage. Phone 478-2417.

'74 25' TERRY, DOUBLE BED, 2-door fridge, full bath, awning, $5900, 592-4354. Take smaller trailer in trade.

11' DEELIGHT CAMPER, SHOWer model, fully self-contained, $3995. Bobs Mobile Homes 25 Crease, 386-3623 DL-00414A.

1976 PROWLER 21' SELF-CONtained, excellent condition, ideal for winter holiday. Extras, $6400. 656-1436.

1975 GMC 4X4 1-TON TRUCK with 11' self-contained camper, $9,500 or offers, 385-3220.

1964 CAVEMAN CAMPER, stove, oven, icebox, sleeps 4, offers on $850. 656-5225.

HARDTOP TENT TRAILER, 2-burner propane stove and tank. 656-6984.

WANTED: LIGHT WEIGHT CANopy for longbox, ¾ ton pickup, 3', 388-4678.

SOFT-TOP TENT TRAILER, $500 or best offer. After 5 p.m., 382-4916.

168 CAMPERS, TRAILERS and MOTOR HOMES

Wille Motors What A Way to Travel
78 Security 23'
BRAND NEW MOTORHOME On FORD chassis, 400 V-8 auto., P.S., P.B., cruise control, air conditioning, stereo tape deck, fully self-contained including tub and shower $21,950
78 Security 20½'
BRAND NEW MOTORHOME On FORD chassis with 351 V-8 auto., P.S., P.B., radio and, of course, fully self-contained Winter pkg. incl. dble. windows and insulation. ONLY $19,575
78 Security 22'
BRAND NEW MOTORHOME On FORD chassis, 400 V-8, auto., P.S., P.B., stereo tape deck, cruise cotrol, fully self-contained including tub and shower. $20,975
71 Westfalia
4 cyl., 4 spd. with raised top $3895
77 Dodge
SHORTVAN, camperized, 6 cyl., standard. $5995
NOW IN STOCK
BRAND NEW SECURITY 8 FT. TO 10 FT. MODELS
Come See and Compare Our RV Vehicles and Used Car Selection
SEE PAUL SMITH DLR. D-00840A 3420 Douglas at Cloversale 382-2313 OPEN 9 TIL 9 P.M.

COASTLINE TRAILER CENTRE 3388 DOUGLAS (Across from Suburban Motors)
10% DISCOUNT On all new RV's in Stock or at the Factory
(Offer good 'til Dec. 15, 1978). 1979 RVs are all up in price. Take advantage of this discount now and you'll save hundreds of dollars.)
PLUS RECEIVE A 2% BONUS
If you buy before Sept. 30, 1978, we will give you an additional 2% on the discounted price towards any accessory item you might want between purchase date and Sept. 30, 1979.
FRONTIER TRAVELAIRE RUSTLER
Full Financing Available FULL PARTS AND SERVIICE
382-6102
D-01346A

DOMINION MOTORS HOME OF
—LAYTON Trailers
—KIT Campers
—CHINOOK Motor Homes
—LITTLE CHIEF Toyota Motor Homes
SPECIALS
73-25' EXECUTIVE MOTORHOME Fully self-contained with air conditioner, awning, 4,000 K.W. Onan generator, 6 new 12-ply Michelin tires. In new condition. 48,000 miles. New replacement price $50,000. OUR PRICE $26,950
76 BRITTANY motor home, auto, P.S., P.B., AM-FM stereo, truck air, C.B., bathtub, large fridge, duct heat, T.V. ant., sleeps 4. Low mileage. Was $16,950 NOW $16,450
Good Used RV's
73 18 ft. ARISTOCRAT on tandems, fully self-contained. Fridge, furnace, air conditioner. BARGAIN AT $3995
67 31-ft. AIRSTREAM $7250
70 10-ft. LANCE Camper $1995
PARTS, ACCESSORIES REPAIRS HOURS OPEN Mon. to SAT., 8 A.M. to 5 P.M. Dealer Licence Number D-00448A 1703 BLANSHARD ST. (Across from Hudson's Bay parking lot), Victoria, B.C. 385-5012.

Fennell's TRAILER SUPPLIES LTD.
PROPANE — REPAIRS AND APPLIANCE SERVICE
Custom Building and Van Conversions Large Parts and Accessories Store
652-3941
Mon.-Sat. 9 to 5 Sun. 12 to 4
6459 Patricia Bay Hwy.

ARE YOUR TRUCK SPRINGS ADEQUATE? We sell and install DENDOFF Overload springs for all trucks including imports! Phone 384-0213. LOGAN RV SERVICE CENTRE 650 Burnside East, near Douglas

76 EDSON 22' MINI MOTORHOME with chassis air cond., cruise control, sleeps 6, only 15,000 miles. Offers on $16,900 or trade. Coastline Trailer Centre, 3388 Douglas, 382-6102, D-01346A.

CAMPER FOR IMPORT WITH extras, excellent condition; offers. 652-2508.

FOR RENT, 12X60 TWO BEDroom trailer, partly furnished, Nanoose Bay, $165. 385-6340.

8' CANOPY, 33" HIGH, CARGO door, sliding windows, vents, excellent condition. 477-4185.

1975 FORD ¾ TON, CHATEAU professional van conversion, excellent condition, $8000. 477-9270.

CANOPY 8'X24" ALUMINUM SIDing, $225. Phone 652-4859.

MUST SELL U-HAUL TRAILER, asking $300 or best offer, 388-6506.

8½' CAMPER, VERY GOOD CONdition. 479-1396, 78 Kinsnam Place.

8' CAB OVER CAMPER, $950 OR best offer. 477-6665.

RUSTLER HARDTOP TENT trailer, $550. 384-4253.

CANOPY, 8' FALTACRAFT, $160. 656-3638.

168 CAMPERS, TRAILERS and MOTOR HOMES

IMPALA CAMPING WORLD
APOLLO OTTO BOLER LIONEL WINNEBAGO
FLEETCRAFT, SUNDOWNER HOLIDAIRE, LEISURECRAFT CANOPY TOPS — ACCESSORIES
PAT BAY HWY., SIDNEY 656-5504 MDL 2488
OPEN 7 DAYS ALL REASONABLE OFFERS WILL BE ACCEPTED
EX-rental hardtops on sale from $1295

ZODIAC RV SALES & SERVICE LTD.
1080 GOLDSTREAM AVE. OPEN MON-SAT. 8:30-5:30 474-1228 DL02161A.
Special sale of nearly new trailers, 15'-30', single and tandem axle. Sleeping 4 to 8. 5th wheel, Brill motor home, campers, trucks, automobiles, boats, outboard motors, and Zodiac inflatables. Large selection of trailer parts. Propane and Sani dump. Estimates and expert work done on all insurance claims by our large body and paint shops. Repairs to all makes of outboard motors, all repairs by qualified mechanics.

We've Got Them! Parts - Accessories PROPANE All at
BOB'S MOBILE HOMES LTD.
25 Crease 386-3623
DL 00414A

OKANAGAN
MOTORHOMES—CAMPERS TRAILERS — CANOPY TOPS Parts and Accessories —REPAIRS— "We Install Hitches and Do Wiring" Open (Mon.-Fri. 9-6 p.m.) LOGAN'S RV SERVICE CENTRE 650 Burnside, near Douglas 384-0213 D-00287A

DOGWOOD TRAILER SALES PARTS — PROPANE WESTERN WILDERNESS Campers WILDERNESS KOMFORT Trailers 2630 Deville Road Highway 1 at Millstream 478-6841 DL-00421A

8½' VANGUARD CAMPER, sleeps 4, includes roof racks, 2 propane tanks, 3-burner stove, 12 and 110 volt system, 16 gallon water tank and jacks. $1,400 or best offer. 652-1967.

RENTALS
PATTERSON MOBILEASE 384-0233 478-6368

'78 9'6" KIT CAMPER, SHOWER model, jacks, tie downs, fully equipped, $5595. Bobs Mobile Homes, 25 Crease, 386-3623, DL-00414A.

CAB-OVER CAMPER; 10½' WITH fridge, stove, furnace, toilet, large dinette, wiring and tie-down brackets for truck, Offers 477-0781.

77 FORD SUPER CAB RANGER XLT, black, low miles; Coastline Trailer Centre, 3388 Douglas, 382-6102. D-01346A.

DELUXE 10½' 1974 VENTURE, hardtop tent trailer, swing out kitchen unit, furnace, 2-way fridge, sleep 6, $2700. 478-5647.

1973 FORD VAN, RAISED ROOF, fully camperized, $5500. Any trades? 1216 Tattersal, 383-4984.

1976 DODGE MOTOR HOME, 9,800 miles, like new condition. All equipment. 477-6715.

FOR RENT: 21' WINNEBAGO motorhome, available Oct. 28th on. 477-2704.

RENT. NEW DELUXE MOtorhome. $150 weekly, 6c km. 477-0968, 477-2333.

RENT-A-MOTOR HOME New units available, in large and small sizes. 112-245-3311.

1977 MINI MOTOR HOME, 10,000 miles, like new. $14,950. Will look at trades. 479-5905.

WE WILL BUY YOUR GOOD used Rec. Vehicle, Peden R.V. Ltd., 2855 Quesnel St., 386-3464.

7½' CAMPER FOR IMPORT truck. Stove, sink, icebox, intercom, $800 or best offer, 478-3368.

IMMACULATE 1974 15' VANguard trailer, complete with accessories. 1829 Penshurst Rd.

1976 WINNEBAGO, 12,000 MILES, as new, $15,000. 478-5974.

169 MOBILE HOMES AND PARKS

2 NEW DOUBLE WIDES Nicely setup in Adult Park — All fixtures and drapes
24x52 3 bedroom (part basement) $26,750
24x60 3 bedroom, fireplace, family room, many extras, sundeck, awning $36,500
12x50 BUDDY — New carpets, 2 bedroom, low down payment. Balance $11,500 of $200 per mo. ance $11,500 of $200 per mo. ance $11,500 of $200 per mo.
12x60 LAMPLIGHTER 2 bedroom, tipout, really clean. $15,950
BOB'S MOBILE HOMES 382-5647
25 CREASE 386-3623
DL00414A

DRIVE BY
Beautifully treed Shirimae Park, 697 Hoylake Road corner Millstream.
New 14x52 2-bed. furnished ready for washer and dryer
Complete with sundeck $22,450
Similar no sundeck Make an offer
Others on display
Woodland DL 10972A. Ask for Wayne or Les 478-4151, 478-1823

Friendly Mobile Homes
BUYING OR SELLING
For a sincere interest in your needs call: 1—1002 Goldstream Ave., Victoria. 474-1288 24 hours. DL01635A

ALL FURNISHED NOW EXCEPT FOR **YOU**
AT Twin Oaks. Only 6 sites to choose from, so hurry! View daily 1-5 or by appt. Drive to 1498 Admirals Rd. or call 474-2154. Buy Right Homes DL01927

12X56 PARTIALLY FURNISHED 2 bedroom mobile home in good condition. Situated in beautiful, quiet adult park, 20 minutes from downtown. Included Westinghouse frost-free fridge, washer and dryer, Admirals range, sundeck utility shed and drapes. 474-2477 evenings.

$12,950 OR OFFER
12' x 60' Tilt-out "Lamplighter" with appliances, $75 close-in trailer park rental. Cash or terms. 477-7750.

WHY PAY RENT? I'VE GOT A 2 bedroom, nicely decorated, new carpeting, all reinsulated, fully furnished located in Victoria City. Pad lot located in Victoria City. Pad lot $59 a month, 386-2809.

SELLING BY OWNER
76 Moduline, double wide, 24x40, 2 bedrooms, fully set up in park, children and pets welcome. $23,500, 388-4491 ask for Rob 8 a.m. - 5 p.m. Weekdays.

BY OWNER — 1972 — FOUR Seasons. Excellent condition. 52 x 12 2 BRs. Stove and fridge. Immaculate. Immediate possession. $11,000. Phone 385-5388.

OWNER TRANSFERRED — must sell, $46,000. New double wide on ½-acre, near Florence Lake, 3-bedrooms, huge patio, 477-2040, 385-8592.

BY OWNER 60X12 MONARCH with storage shed, 4 appliances. Will trade property. Immediate possession. Any offers invited. Call 382-4808 anytime.

1979 3-BEDROOM DOUBLE wide, close to dockyard, Naden, golf course, offers, 382-1262.

169 MOBILE HOMES AND PARKS

EXCLUSIVE 12X56 EMBASSY, remodelled interior, private sundeck, large workshop, closest to $15,000 takes. 478-8192 after 6, or 656-6260.

COSY 12X58, 2-BEDROOM MObile home, in Goldstream Villa. Features fireplace, large covered porch, spacious yard. $17,500. 474-1841.

THE DUTCH LATCH ON THE Malahat has for rent a 3-bedroom mobile home and also pad for mobile home. Would prefer retired couple. 478-1880.

UNBEATABLE PRICE!! On this local 68x12 with double living room over 950 sq. ft.! Also private backyard! Much more! $14,500!! Buyright, 474-2154.

10'X40' MOBILE HOME ON SALT Spring Island. 12'x14' edition. Pay me $1700, take over payments or $4700 takes it; will consider trade for van or bus. 547-9582.

12 X 68 3-BEDROOM, SHAWnigan Lake, family park, $10,900. Friendly Mobile Homes, DL-01635A. 474-1288.

COLWOOD
12 x 68 1975 model, close to all conveniences. Friendly Mobile Homes, DL-01635A. 474-1288.

LOVELY 12 X 68, BATH AND ½. Good location. Make an offer. Friendly Mobile Homes, DL-01635A. 474-1288.

BUY OUR OFFICE AND SAVE! 1152 sq. ft. beauty. Taxes, setup and delivery, $30,900. Options galore incl. Buyright, 474-2154.

24 X 52 DOUBLE WIDE. CLOSE in — Langford. Adults. Lovely location. Friendly Mobile Homes, DL-01635A. 474-1288.

DOUBLE WIDE, BATH AND A half, carport, large yard. Pets welcome. Friendly Mobile Homes, DL-01635A. 474-1288.

12 X 50 WITH LARGE ADDITION. Close in, Langford. Walk to all conveniences. Good price. Friendly Mobile Homes, DL-01635A. 474-1288.

SOOKE
Beauty — 3 bedroom double wide. Family park, $22,900. Friendly Mobile Homes, DL-01635A. 474-1288.

1344 SQ. FT.
Brand new on your lot. $31,900. '78 inventory sale continues till stock sold. Buyright, 474-2154.

GEORGE ESTATES
Only 2 locations left! Save big on 12 or 24 wide. These won't last. Buyright, 474-2154.

QUALITY DOUBLEWIDE in view location. For full information call Keith 478-6434 or 478-0034. Admiral Homes Ltd. DLR. 013438.

MOBILE HOME SPACE AVAILable October 1st, suitable for single wide. Sooke Park, 7021 Grant Ropad, 642-3651 or 642-5364.

14 X 70 DELUXE FLEETWOOD. '77, in beautiful adult park with view. 642-4690.

1979 - 14x70 MONARCH
Your location, our home. $20,900. Beat that! Buyright, 474-2154.

181 TOURIST ACCOMMODATION

CRAIGMYLE GUEST HOUSE English style bed and breakfast. Daily, weekly rates available. 595-5411 or 595-2697.

WINTER ACCOMMODATION Call Victoria East KOA, campground and trailer park. Box 129 Saanichton, B.C. 652-3232.

190 ROOM AND BOARD

RETIRED?
Or just plain tired o shopping and cooking. Month's rest? Permanent home? Recuperating? Our location and food are excellent. INFORMATION, 383-4164 GLENSHIEL HOTEL

OAK BAY GUEST HOUSE 3 vacancies, good home cooked meals, close to ocean and bus route. By the month or shorter periods if requested. Apply 1052 Newport Ave., or phone 598-3812, 595-6963.

STUDENT OR YOUNG WORKING male, Glanford area, $150. After 6, 479-1776.

ROOM AND BOARD, GORDON Head area. $300 per month, 477-5071.

ROOM AND FULL BOARD, $175 per month, private room, 386-6545.

191 ROOM and BOARD WANTED

WOMAN NOT WORKING WANTS room and board in family home. Victoria Press Box 208.

193 ROOMS TO RENT

LOW RATES
MAID SERVICE
Rooms by day, week or month. Singles from $40 per week, $125 per month. The James Bay Inn, 270 Government St., 384-7151.

UNIVERSITY AREA, BEDROOM-study, private fridge and bathroom. Kitchen privileges, laundry facilities. Furnished, $140, unfurnished, $115. 477-7565.

FURNISHED BEDSITTING rooms, share facilities, reduced rent on one for caretaking duties. Phone 385-0058.

FURNISHED, SELF CONTAINED basement room — with own bathroom $110. 595-6468 or 598-5310.

CLEAN BRIGHT WITH STOVE and fridge, near park and Straits, Oct. 1, $95 a month, 388-9809.

CLEAN FURNISHED, SINK, honest bachelor, working or income. 384-9622; 652-1374

CARPETED, FIREPLACE, share kitchen, baths and laundry. 658-1158 after 6.

THE DOUGLAS HOTEL, SPEcial winter rates. $55. weekly.

197 HOUSEKEEPING ROOMS TO RENT

FURNISHED VERY SMALL sleeping and light cooking room for girl in one of Rocklands largest, most elegant mansions. Private ½ bath, small fridge and stove, $95, 388-9155.

OAK BAY AVE., NICE LOCAtion, near Rec. Centre and Village, bus stop at corner, cablevision, utilities included. Friendly atmosphere. $95 and $105. 592-1179.

FOR WORKING GIRL IN ROCKland mansion, large furnished with wall to wall carpet, share huge gourmet kitchen, $150; 595-7874 or 595-8496.

SMALL ONE-BEDROOM BASEment suite — 1 person only — Fairfield area — all utilities included; $185 per month. Call after 5 p.m. 598-5405.

FURNISHED ROOMS AVAILable, Sidney and Victoria, all appliances, utilities included, $130. 595-2310.

FURNISHED, FAIRFIELD, INcludes stove, fridge, fireplace, $140-$150. Quiet student or working person. 383-1000.

TWO CLEAN ROOMS AVAILable, October 5. Ladies only. $77, Carberry, near Fort, 477-5878, after 4.

AVAILABLE IMMEDIATELY, clean bed sitting room, fridge, hot plate, furnished and carpeted, utilities included. 478-0915.

FAIRFIELD AREA, FURNISHED room with kitchenette, 384-5225, 595-8008 after 6.

QUIET CLEAN CENTRAL, SUITable for one mature lady. Non-smoker. 383-1396.

1 AND 2 ROOMS, NEAR STADAcona Park. Suit quiet student. $85 and $65, 595-5288.

CLEAN, KITCHENETTE, SINK, fridge, pensioner preferred, 1007 Johnson.

QUIET ROOM, FURNISHED, fridge, share kitchen, bath, $98. 384-4370 evenings.

LARGE BRIGHT ROOM, KITCHen, bathroom facilities shared by one, $166. 388-7605.

RITZ HOTEL—DOWNTOWN Elevator service T.V. lounge 710 Fort St. 383-1021

CLOSE TO TOWN, EVERYTHING included. Call 386-1027 between 6-8 p.m.

CLEAN ROOM WITH KITCHENette, quiet working lady. 931 McClure.

BRIGHT ROOM CLOSE TO town, middle-aged, elderly lady only. 384-7474, after 5 p.m.

NEAR FORT-COOK. FRIDGE, stove, sink, fully furnished. Cablevision. 384-5920.

JUBILEE AREA, FULLY FURnished, stove and fridge included. Share bathroom. 595-5457.

2 HOUSEKEEPING ROOMS, 1, $95, 1, $140. 386-0998 from 2:30 to 6.

ONE QUIET HOUSEKEEPING room with balcony, $110, 388-7605.

BRIGHT, CLEAN, ON 2ND floor. Fairfield district. 382-6681.

200 APARTMENTS TO RENT UNFURNISHED

Treelane Estates
$270
PER MONTH — ONE BEDROOM
Apartments
Are now available in Victoria's newest twin towers — Tree Lane Estates. Why pay rent for a hole-in-the-wall today when you could be moving into an exciting new complex for as little as $265 per month, one bedroom — tomorrow?
Treelane Estates
103-105 Gorge Rd., features the latest in interior design, up-to-the-minute amenities, controlled access, color co-ordinated kitchens and baths, brand-name appliances and quality broadloom and draperies throughout.
The Features
Are built-in too! Saunas, Swirlpool. Recreation and Hobby Rooms. Roof Gardens, Observation and Entertainment Room. Spectacular views and country-like setting just minutes from downtown.
Town Houses
Are also available from $305 per month; 2 bedrooms from $410 per month.
COME IN
Any day and see for yourself. Our charming hostesses will be pleased to show our fabulous complex.
103-105 GORGE RD.
OPEN HOUSE DAILY MON.—THURS.—10 A.M.-9 FRI.—SAT.—SUN.—NOON TO 5 388-5332 (no appointment necessary) Concord

BROWN BROS. on BLANSHARD
"People helping People"
FIRST CHOICE IN APARTMENT RENTALS
REDWOOD PARK
(155, 157 Gorge Rd. E.)
Want to make a change? Tired of the same old place? Why not make your spring move to a bright, fresh suite in Redwood Park featuring a full-sized swimming pool, sauna, covered parking, and sundecks? Available immediately, one and two-bedroom suites from $225.00 and $265.00, heat included. Please call 382-6407 or 383-1750.

ELLERY APTS.
837 Ellery St.
One of our best apartment dollar values priced from $225.00 for two-bedroom suite, and from $190.00 for a one-bedroom suite. Heat included. Children welcome. For appointment to view please call resident manager 386-0045.

KIM PROFESSIONAL MANAGEMENT
Choice apartments, W-W carpets, drapes, fridge and stove in controlled buildings.
1025 KINGS 383-7633
1-Bdrm. from $220
343 SIMCOE 386-3261
1-Bdrm. from $185
Some of these fine suites available for immediate occupancy, others Oct. 1. Also one-bedroom suite available for reliable retired couple at reduced rent for acting as relief Mgr. two days per week, for further information phone office, 386-3281.
EVENINGS AND WEEKENDS 388-5852 or 385-5292

CAPTAIN'S WALK APARTMENTS 1357 ESQUIMALT RD.
SENIOR CITIZENS DISCOUNT
1 bedroom suites from $175
2 bedroom suites from $255
Large corner 1 bedroom and den from $265
Some with seaview
Covered parking available
Close to shopping, bus stop at door
Phone resident manager at 385-9381
SORRY NO PETS

PRINCESS LOUISE
310 ROBERT ST.
CHILD WELCOME
Large spacious 1 and 2 BR apts. available. Heat, hot water, cablevision and parking included. Reasonable rent. 478-5550, before 5, 384-5320, after 5.

1 BDRM. $225
AVAILABLE IMMEDIATELY
New Block, 1037 Wychbury, Quiet Street, Resident Manager, 388-4259, Goodwyn Management, 388-7923.

UNIVERSITY GARDEN HOMES 3 bedrooms, close to shopping and schools, 1½ bath, family room, cablevision, includes stove and fridge, heat, hot water, drapes, parking. Spacious lawn. Children welcome. No pets. 595-5313.

BACHELOR APARTMENT, drapes, wall to wall, heat, cable, top floor, seaview, mature adults. Esquimalt. Days 385-2526 evenings 383-5639.

SHELBOURNE-CEDAR HILL 2 bedroom basement suite, bath, separate entrance, non-smokers, no children or pets, $300 per month, 477-3748.

1 BDRM. $160
1100 Hillside, November 1st. No children or pets. Near new. 385-2481 9 a.m.-11 a.m.

YORK MANOR
James Bay one bedroom, swirl pool, heat, hot water, cable, parking. 121 Rendall. Phone 388-7226.

1 BEDROOM APARTMENT ON ground floor. Close to shopping centre. Walking distance to town. Suitable for mature lady. Phone 592-9240.

WALK TO WORK
2 bedroom, $255. New paint, carpet. Avail. Sept. 30th, 385-0077.

LANGFORD-COLWOOD AREA, large 2 bedroom, near schools, shopping and transportation. $221. 478-4109.

AVAILABLE OCTOBER 1ST, Bachelor $175. Children welcome, persons 21 or over. 2136 Ridge Rd. 383-8813.

PARTLY FURNISHED BACHElor suite, available October 1st. 1208 Rockland, 382-7883.

TWO 3-BEDROOMS, $212-$277, children, no pets. Colwood-Langford. 477-2548.

AVAILABLE OCTOBER 1ST, 1-bedroom suite and spacious bachelor. 2524 Quadra, 385-1615.

BACHELOR $120, 1 BEDROOM, $150, 2 bedroom, $270, Lampson St., 385-0024.

SEAVIEWS, ESQUIMALT, large, bright, one bedroom, unit $220. 477-8096 John. 388-7557.

200 APARTMENTS TO RENT UNFURNISHED

BROWN BROS. on BLANSHARD
"People Helping People"
BACHELORS
$165.00 The Prince Charles Apts., 215, 217, 219, 221 Gorge Rd. East.
$159.00 Skyline Apts., 2925 Qu'Appelle St.
$151.76 Wallmere, 2180 Haultain St.
ONE BEDROOM
$180.00 829 Admirals Rd.
$178.61 Antrim Court, 2310 Quadra St.
$190.00 Blackwood Manor, 2664 Blackwood St.
$213.00 The Charles Dickens, 243 Gorge Rd. East
$204.50 Continental House, 464 Lampson St.
$265.00 Dupont Villa, 345 Michigan St.
$190.00 Ellery Apts., 837 Ellery St.
$210.00 Gordreau Apts., 129, 131, 135 Gorge Rd. East; pool, sauna, swirlpool.
$180.00 Louise Apts., 1143 Pandora Ave.
$196.25 Pandora Villa, 1130 Pandora Ave.
$225.00 830 Pembroke St.
$230.00 The Prince Charles Apts., 215, 217, 219, 221 Gorge Rd. East.
$200.00 Redwood Park, 155, 157 Gorge Rd. East; pool, sauna.
$207.00 Vista Royale, 1345 Pandora Ave., swirlpool, sauna.
TWO BEDROOMS
$210.00 537 Burnside Rd.
$285.00 The Charles Dickens, 243 Gorge Rd. East.
$225.00 Ellery Apts., 837 Ellery St.
$275.00 Gordreau Apts., 129, 131, 135 Gorge Rd. East.
$300.00 The Prince Charles, 215, 217, 219, 221 Gorge Rd. East.
$290.00 Redwood Park, 155, 157 Gorge Rd. East; pool, sauna, heat incl.
$300.00 1731 Rockland Ave.
$211.00 Royal Commodore, 715 Vancouver St.
For further information call: BROWN BROS. AGENCIES LTD. 385-8771 (anytime)

SINCE 1887 Pemberton, Holmes Ltd. 1000 Gov't. St. 384-8124
ROCKHEIGHTS VILLA
742 LAMPSON ST.
Good sized apartments in elevated location. W-W carpet, drapes, heat, water, cable, parking, etc. Indoor heated swimming pool.
1 bedroom $175.00
2 bedroom $247.00
Call Manager 388-5320
PEMBERTON, HOLMES LTD. 384-8124

CLOVERDALE TOWNHOUSE COURT 991 CLOVERDALE
ONE BACHELOR
HEAT AND CABLE INC.
CHILDREN WELCOME
Open to View 12-7 p.m. Contact Manager in Ste. 101 385-0814 or 385-0891 ans. ser.
GREEN BANK DESIGNS LTD.

ESQUIMALT
Naden area, 1340 Sussex St. Phone 386-6652 Bachelors, $160; 1-brs., $182; 2-brs., $214. Includes heat, cablevision, parking, carpeting, drapes, appliances, sauna, swirlpool, resident manager.

LAUREL POINT
New 2 bedroom suites some with F.P., 5 major appliances, facilities associated with luxury accommodations, choice of 2nd-10th floor, serene harbour setting, close to Parliament buildings. $500 to $800 monthly, purchase option. 388-6751.

WATERFRONT
Country resort setting. A carefully layed out smaller apt. 1 bedroom plus den. 7 steps from parking to private entry. $225 plus utilities of approx. $25. Roscoe Developments Corp. 642-5254.

CAIRN VILLA
Modern 1 and 2-bedroom, park-like setting off Old Esquimalt Rd., Heat, cablevision and parking. Mature adults only. Sorry, no pets. 383-3239.

OAK BAY — 1 BLOCK FROM marina, ground floor apartment with large patio, 2 bedrooms, 2 bathrooms and utility room with washer and dryer. Rent $575. Lease available. Phone 385-5702 during business hours.

BRIARWOOD MANOR
465 Niagara Street
Available spacious 1-bedroom suite, top floor, 1 block sea, near Parliament Buildings, unfurnished $225, furnished $275 per month. 384-4529.

CAMOSACK MANOR
1035 BELMONT AVE.
Victoria's finest highrise apartment, large 3 bedroom suite, unsurpassed view. Available Nov. 1st. Appointment to view call 598-7542.

BEACHFRONT
Willows Beach, 1 bdrm., basement suite, Oct. 1st occupancy, $250 per month includes utilities and washer and dryer. Eves. 592-3652.

ESQUIMALT, ONE BEDROOM $179. Bachelor $160. Available October 1st. Heat, hot water, cablevision included, phone 478-3854 or 382-5056.

THE SENTINEL
The desire to live in the Sentinel reaches from coast to coast. One and two bedrooms available. 385-1249.

2-BEDROOM APARTMENT WITH seaview, wall-to-wall carpeting, colored plumbing; 1-bedroom apartment with colored plumbing; 1-bedroom house on waterfront in Sooke area. 642-3287.

1-BEDROOM APARTMENT, free parking, sauna, cable, games room, laundry facilities, very quiet, in Topaz Park, close to bus, theatre, shopping centre, gambling joint. 385-1557.

WALK DOWNTOWN, 2315 Dowler, at Queens. One bedroom, $190. Small, quiet building. Guest room. Parking. Elevator. Rental information, 478-6354.

RENTING NOW
On Beacon Hill Park
Bachelor and 1 bdrm. w-w carpeting, pool, saunas, parking, laundry. 385-4850.

OCEAN VIEW, FAIRFIELD, 2 bedrooms, 2 bathrooms, fireplace, 3 appliances, adult oriented condominium, October 1st. Year lease, $400 monthly. 384-8653 4-8 p.m.

CENTRAL PARK PLACE, NEAR to town, 2-bedroomn suites available, Oct. 1st, adults only, no pets, 382-0652 after 11:30 a.m. for appointment.

SEMI-WATERFRONT, 2 BEDroom, park-like setting, adult oriented block, utilities not included in rent, reliable tenants only, phone 386-0604.

LANGFORD ON GOLDSTREAM, large 1 bedroom apartment, adults, no pets, available October 1st, $210 per month. 477-3808.

ESQUIMALT, NEAR NADEN, 1 bedroom, 2-bedroom, bachelor suite, good view. Children welcome. 385-4832.

CUTE AND COZY, SEMI-DEtached one-bedroom, own entrance, Heat, hot water, parking. $215. Lease, no pets, 598-1145.

3-BEDROOM CONDOMINIUM, 1124 Esquimalt Rd. $300 per month, 479-5617.

NEW 3 BEDROOM TOWNHOUSE, fenced yard, garage, basement, fireplace, 388-4232.

BACHELOR AND TWO BEDroom available, $100 and $135. Vic West. 386-7607.

2-BEDROOM SUITE METCHOSIN, non-smoker, $260 month, 658-5180.

200 APARTMENTS TO RENT UNFURNISHED

BROWN BROS. on BLANSHARD
"People Helping People"
THE CHARLES DICKENS
NEW
243 Gorge Rd. East
Situated on the beautiful Gorge waterway on landscaped gardens. Close to major shopping areas. Bus stop to and from city centre right at your door. Heat included. Covered parking available.
One Bedroom Suites from $203
See our resident manager for a special move in bonus. Please call 388-6448 or call Brown Bros. Agencies at 385-8771.

1-BEDROOM SPECIAL
"While They Last"
INCLUDED in the Rent is your parking, water and most important your heat. — A saving of $30.00 per month on your rent.
BEAT OUR RENTS
899 CRAIGFLOWER
384-1101 384-6606
TOD HACKETT CONSTRUCTION LTD.

WEST COAST COURT
At Blanshard and Hillside
"completely furnished on request" A few choice one-bedroom suites left in this centrally located complex. Most suites face a beautifully landscaped courtyard, access corridors battle all street noise so the convenience of a busy location is completely protected from any hustle and bustle. Fully covered parking available with two separate elevators from the parking area to the east and west wings of this fine Di Castri designed building. Convenient banking and other commercial services available within the complex.
For special move-in privileges on these remaining suites and to view please call Mrs Henry at 388-4721 or visit us on the site daily 9 a.m.-5 p.m.

STOP
Looking for a nice clean building and very reasonable rent? Our rent includes parking and, most important, your heat; a savings of $30 a month on your rent.
899 CRAIGFLOWER
384-1101 384-6606
TOD HACKETT CONSTRUCTION LTD.

VILLAGE GREEN APTS.
384-1955, 383-1912
We have bachelor, one and two bedroom apartments and town-houses available for your immediate occupancy. Manager's Suite, 213-122 Menzies, Caretaker's Suite, 14-119 Croft.

ASCOT HOUSE
1537 MORRISON STREET
Close to Jubilee and 2 bus lines. 2 bed suite with balcony. Carpets, drapes, frig, range, elevator. Nice quiet bldg. Rent, $280 per month. No children, or pets. Phone 598-2411 or 595-6278 9-5 P.M. or 385-0991 ans. service anytime.
GREENBANK DESIGNS LTD.

HAMPTON COURT
159 COOK ST.
New luxury suite in charming heritage building overlooking Beacon Hill Park. 3-bedroom, large living room, dining area, kitchen, 2 bathrooms, 1800 sq. ft. in total. Includes fridge, stove and 2 parking units. $650 per month. Lease and references requested. 382-3983.

PRIVATE BEACH
Condominium with private entry. Secluded adult oriented complex, 30 mins from downtown Victoria. 3 units available from 1000 sq. ft. to 1300 sq. ft, 2 bedroom, 2 bathroom, vacuflor, dishwasher, fridge and stove $350 $395. Roscoe Developments Corp. 642-5254.

CRAIGHOUSE
885 CRAIGFLOWER RD.
1 bdrm suites, avail. now, $195 and up. 1 and 2 bdrms avail. Oct. 1 Fridge, stove, drapes, cable, w-w. Vic West bus at door.
385-5406

ESQUIMALT, SELF CONTAINED bachelor suite, private home, bed living room, bath, kitchenette, private entrance, close to bus and shopping, middle aged business lady only, single occupancy, available now, $120, 384-2034.

Waterfront Apts.
Absolute peace and quiet a priority from $185, 3 only available. Roscoe Development Corp., 642-5254.

FENCED YARD
Southern exposure, 3 bedrooms, with basement, all utilities and parking, laundry facilities, $359. Fort near St. Charles. No pets. Lease. 598-1145.

VERMAY MANOR
Has 1 and 2-bedroom suites available now. Adults, no pets. 385-4132, 384-9793.

VICTORIAN APT.
2111 SPRING RD.
1-BR from $170. Parents with child welcome. Res. 383-6989.

VIEW TOWERS
One bedroom and bachelor suites for rent. Phone office hours 8:30-12 and 1-4. Monday-Friday. 382-0922.

VIC WEST
2-bedroom suite, $235. Includes drapes, fridge, stove carpets, cablevision, bus stop at door. 384-6383.

VERDON MANOR
Has 2-bedroom suites available now, kids and pets O.K. 382-0332, 384-9793.

VIC WEST, BACHELOR AND 1 bedroom, heat cable and parking free. Near bus stop and downtown. Mature adults please. After 4, 386-7245.

ESQUIMALT-CLOSE IN
3½ room, bright ground floor apt. with heat, hot water, cable and parking, $197. Dickie Agencies Ltd. 919 Fort. 383-2810 or 382-4312.

BASEMENT SUITE, AVAILABLE OCT. 1st, $200 PER MONTH, SIDNEY, CALL ROSS BRACKEN 388-4271, J. H. WHITTOME & CO. LTD.

LARGE CHARACTER SUITE, wall-to-wall, new fridge and self-cleaning oven. $350 includes all, 595-4680.

2 BEDROOM APARTMENT, ESquimalt district, $196 per month. Call 478-5691 evenings.

2-BEDROOM, UTILITIES INcluded, Central Saanich, available October 1, $249. 652-5364.

200 APARTMENTS TO RENT UNFURNISHED

WINDSOR COURT APTS.
252-254-258 Gorge Rd. E.

BRIGHT SPACIOUS APTS. HEAT INCLUDED. EXCEPTIONAL RECREATION FACILITIES Including: 50' indoor swimming pool — saunas — Swirlpool — Squash court — Tennis Court — Universal Gym.

1 Bed. from — $215
2 Bed. from — $275
2 Bed. 2 full Baths — $325

Adults only — No pets

For information or appointments please call Resident Managers: Mrs. Noad 383-0509 Mrs. Pepperall Jr. 384-6305 Mrs. Pepperall Sr. 384-6103 Mr. John Johnston 386-3692 Office. Mon.-Fri. 388-4555

MacArthur Park Estates

PRINCESS PEMBROKE APTS.
1020 Pembroke St (By Athletic Park)

New Building Children Welcome Close to Town, Schools and Shopping

W to W carpets, Drapes, Large balconies, Elevator, Controlled Entrance.

DISPLAY SUITE
1-Bedroom Suites $195-$220

RESIDENT MANAGERS MR. AND MRS. J. BRANT 382-8454
Anytime
SORRY, NO PETS
Chateau Rockland Apts. Ltd.

YOUR PLACE MANAGEMENT
1720 COOK ST. 388-7324

CUBBON RENTALS
1035 NORTH PARK
1044 BALMORAL ST.
Now available for viewing the second stage of this fine building. We have Bachelor and One Bedroom units available for the senior center. This adult building has a billiard room, TV lounge and games room for your convenience. Suites have coloured appliances, deluxe carpets, tasteful wallcoverings in kitchens and bathrooms. Cablevision and heating allowence included in your rent. We have underground parking and two elevators. Close to Wellburns, consistently one of Victoria's lowest priced supermarkets. To view these suites call at our office between 11 and 2 p.m. Monday to Friday. After hours, suite 408 or call 388-7324 for pickup at your convenience.

AVAILABLE OCT. 15
EXECUTIVE TOWNHOUSES
ROCKLAND AREA
Three-bedroom luxury townhouses.
Featuring:
- Brick fireplace
- Three baths
- Self-cleaning range
- 19 cu. ft. Frost-free frig.
- Washer and Dryer
- Garburator
- Built-in vacuum system
- Dishwasher

$350 per month
Phone 385-8714 to view

Century 21 WESTERN HOMES 1037 Cloverdale 386-3494

1 BR with terrific view. $175. Avail. Oct. 1-78. 388-6314.

1 BR Hillside-Quadra. $200. Avail. Oct. 1-78. Call Mrs. Kenny 383-9139 or 388-6314.

FAMILY SUITES
855 Ellery St. in Esquimalt. It will pay you to check these out right away with Mr. and Mrs. Atkinson experienced resident managers. Phone 382-2942. Goodwyn Management.

THE SEAFORTH
Townhouse units, plus third storey penthouse suits available. Renting from $225-$350. Amenities included, controlled underground parking, fridge, stove, washer and dryer. 547-549 ESQUIMALT RD. Manager's suite, No. 10, 384-7735 or 9-5 weekdays, 388-4232

TWO BDR. SOOKE TOWNHOUSES, SECLUDED LARGE GROUNDS BUT WITHIN WALKING DISTANCE OF TOWN. CHILDREN WELCOME. RENT TO INCLUDE HEAT, LIGHT, WATER IF DESIRED FROM $250 P.M. IMMEDIATE OCCUPANCY. PHONE CARETAKER 642-4267 OR BRITISH AMERICAN REALTY LTD. 385-1431.

ONE BEDROOM, QUIET, CLEAN, well controlled building, elevator and laundry facilities, drapes, carpet, stove, fridge, storage, balcony, cablevision, heat, water parking. Close to shopping centre, bus, parks, Senior Citizens' Centre. Adults, no pets. 382-2221.

ROYAL OAK
Lge. 3 B.R. upstairs ste. for rent. Heat and hot water incl. $250.00. Call 479-1667.
J. H. Whittome & Co. Ltd.

1 BEDROOM SUITE, HEAT, HOT water, cable, drapes and carpet, $210 per month; mature persons, no pets. Fort Pemberton area. 595-3379, 1-7 p.m.

VERY REASONABLE. BEHIND Parliament. Ocean view. 1, 2 bedrooms, bachelor. 45 Boyd. 383-6853.

200 APARTMENTS TO RENT UNFURNISHED

SEASPRAY PROPERTIES LTD./ REALTOR
1911 Quadra St. 386-3124
"THE APARTMENT SPECIALISTS"

1-BEDROOM
$230—1180 Fort 382-0622
$212—902 Caledonia 382-0760
$200—2622 Prior 383-6436
$205—55 Bay St. 383-7703
$215—2902 Washington 386-2535

2-BEDROOM
$255—2622 Prior 383-6436
$270—960 Wordsley 382-5622
$240—1255 Verdier 652-1524

"WE'RE AVAILABLE" CALL BLDG. MGRS. OR KIM GILES 386-3124 ANYTIME

"LAUREL POINT"
HARBOUR FRONT LUXURY
Spacious, 2-BR prestige condominiums are now available for rent. These top quality apts. contain frost-free fridges, self-cleaning ovens, dishwasher, in-suite washers and dryers. 2 bathrooms, w-w carpets, drapery and balconies. Laurel Point facilities include its own library, clubrooms, workshop, swimming pool, saunas, and underground parking.
"VIEWING BY APOINTMENT ONLY"
Kim Giles
386-3124

BAYWOOD ARMS
BELMONT MANOR
350-380 BELMONT COLWOOD
PETS & CHILDREN WELCOME
Fridge, stove, w-w carpets and drapes are included in rent. Bldg. features controlled entrance, laundry facilities, large balconies and enclosed play area. Close to schools, park and shopping.
1-BR from $190
2-BR from $240
To view call Cathy 474-1051 Laurie 474-2915

DUPLEXES
878 BROCK
2 BR located in Langford $250 per month. Appliances, w-w carpet and drapes incl. For more information and appointment to view call: 386-2124.

HIGH QUADRA
Spacious and clean 3 BR, 1½ bath, fireplace, large storage and utility room. TO VIEW 386-3124.

TOWNHOUSE
2860 SOOKE LK. RD.
3-BR—$310 per mon. to view call 474-2482.

"MOVING UP ISLAND?"
Inquire about our TOWNHOUSES and Apartments in Port Alberni, Campbell River, Nanaimo and Port McNeill.

200 APARTMENTS TO RENT UNFURNISHED

$247.00. Esquimalt. All utilities included. Modern 2 br. corner top floor apt. in small bldg. Balcony has some water views. Avail. Oct. 1.

$350.00. Quadra-McKenzie. Lovely ground floor corner condo in popular "Royal Woods" incl. 1½ baths, carpets, many amenities. Avail. now to July 31, 1979.

$152.00. Jubilee. Attractive bright bachelor apt. incl. heat, water, cable, almost new carpet. Avail. Nov. 1.

$195.00 up. Lovely 1 and 2 br. apts. in new controlled entrance bldg., close to schools, bus, shopping, town. Balcony, carpet, parking. Children welcome.

$247.00. Esquimalt. Modern 2 br. apt. in elevated position. Incl. heat, cable, parking, swimming pool. Avail. now. Also 1 br. in same bldg. at $175.00.

$50.00 Close to Parliament Bldgs. Bright housekeeping room for mature lady.

PEMBERTON, HOLMES LTD.
1000 Government St. 382-8124

YOUR PLACE MANAGEMENT
1720 COOK ST. 388-7324

CAPSTAN COURT
630 Head St.
This is a quiet, adult building close to buses and shopping — A few suites available. Controlled entrance — Balconies, wall to wall.
Phone 386-0083
388-7324

KIM
PROFESSIONAL MANAGEMENT
Featuring choice apartments, w-w carpets, drapes, fridge and stove in controlled buildings. We now have one bedroom suites available at reduced rent for acting as relief Managers two days a week for further information phone office 386-3281.
Evenings and weekends 388-5852 - 385-5292

DARWAI
855 DUNSMUIR
Overlooking West Bay Marina. 1 bedroom from $185-$195. Includes drapes, wall-wall carpet. Heat cable and water. Please call 384-6352.

ONE MONTH FREE
Large two BR suites with ensuite storage room. Close to schools and bus. Available immediately.
Mrs. Scholefield 386-0850
Creighton Property Mgmt.
388-4422

QUADRA-COOK
1 bedroom corner suite, available immediately, rent negotiable.

DOWNTOWN LOCATION
Centrally located 2 bedroom suite, available immediately in a quiet building. Would suit elderly or mature. Rent negotiable.
Oracle Management 388-7813 or 592-3163.

JAMES BAY LUXURY — 1 bedroom suite — panoramic view, sauna and pool, underground parking. $289,000. Available now. 384-9335.

WALKING DISTANCE TO TOWN — well-kept older block, bachelor and housekeeping room. To view call 384-5830.
david burr ltd.
656 Fort St. 384-9335

ROCKLAND AREA
Spacious one bedroom apartment, fireplace, separate entrance, newly renovated, children and pets welcome, $300 per month, call Realspan Properties Ltd., 388-6454.

200 APARTMENTS TO RENT UNFURNISHED

ACROSS FROM LAKE
3 BR WITH ENSUITE PLUMBING, ONE SIDE OF DUPLEX IN LANGFORD. OWNER PAYS ALL UTILITIES — INCLUDES ELECT. HEAT. $350 PER MONTH. CLOSE TO SCHOOLS AND SHOPPING. 385-7521 or 478-5718. BOORMAN INVESTMENT CO. LTD. 612 FORT ST.

BACHELOR BARCELONA, $159. Available October 15th or November 1st. Near Beacon Hill Park on Pendergast. Electric heat, parking, cable included. Mature Person preferred. 382-3824.

1 BEDROOM, LARGE LIVING room, bedroom, dining room, kitchen, bathroom, stove and fridge included, pets welcome, $150 per month, 388-5539 after 6.

HIGH QUADRA; CHARMING, clean bachelor suite with fireplace, in a fine old mansion, lovely parklike surroundings; quiet, single lady, no pets. $190. 382-5240.

BAY-COOK ST. CHARMING, SPAcious, clean bachelor suite with Murphy bed, some furniture; quiet, single person, no pets. $180. 382-5240.

ONE BEDROOM APARTMENT, $150 per month, stove and fridge included, wall-to-wall carpet. 388-5539 after 5.

BACHELOR SUITE, $120. 1-BEDroom suite, $150. Share bath, nice older renovated house. Esquimalt area. 385-0024.

ADMIRALS RD.—NEAR NADEN Large 1-bedroom suite, seaview, heat covered parking, cable. October 1st. $177 monthly. 384-9503.

SUITE IN CHARACTER HOME, Rockland Street, fireplace, 2 bedrooms, utilities included. $295. 382-6844/ 383-5570.

OCTOBER 1ST, ONE BEDROOM, small pet welcome, Lampson Street. 383-5647.

COOK-PANDORA, ONE BEDroom, $160, most utilities included. 383-1840.

BACHELOR SUITE FOR RENT $150 including heat, cable, parking. Phone 598-6211.

656 ADMIRALS
One bedroom, available now, for students $180, seaview. 479-1194.

CHARACTER 3 ROOM SUITE, Mt. Douglas Park area, fireplace, etc. 477-3192.

ONE BEDROOM, LIGHT, HEAT and water included. $175. Quadra and Tattersall, call 658-8817.

201 APARTMENTS TO RENT FURNISHED

MONTHLY
WEEKLY
DAILY
Adjacent to Parliament Buildings on quiet street. Fully furnished one bedroom suites. Phones (no charge for local calls), colour TV, saunas, pool, games room, coin laundry, utilities.
THE ROYAL SCOT INN
425 QUEBEC ST.
PHONE 388-5463

NEAR DOWNTOWN
MONTHLY — WEEKLY — DAILY
Newer block with spacious fully furnished suites. Color TV, linen and dishes supplied.
HARTNELL HOUSE
1204 YATES ST.
383-0742 or 386-2812

BEACON HILL PARK BY THE sea. Near park and bus, modern quiet building. 675 Niagara Street. Tastefully furnished, carpeted, maid service available. Bachelor $240, 1 bedroom $290, Two bedroom $411. Includes heat, cable, linens and dishes. 383-3824 or 478-5617.

BEST WESTERN
TRAVELLERS INN
710 Queens Ave at Douglas. Large units, queen size beds, colour TVs, including kitchen. Available October 1. Weekly maid service from $252 per month. Call 388-6641.

CRAIGFLOWER MOTEL
On Gorge waterway, offers deluxe bachelor and 1 bedroom suites at special winter rates. All the comforts of home. Completely furnished with maid service and laundromat on premises. Call 388-7861. Concord.

SHERWOOD PARK INN
123 Gorge Rd. East
386-1422
Furnished bachelor and one bedroom suites all have kitchenettes. Weekly and monthly rates. Enjoy the benefit of a full facility hotel.

ROYAL VICTORIAN MOTEL
Weekly and monthly rates, large units, some 1 and 2 bedrooms from $180 per month and $55 per week. Please call 385-5771.

NOW RENTING IN THE SUN Crest Motel, all new fully furnished bachelor apartments for $300 per month. Including all utilities plus maid service. For further information please call 384-5122, 360 Gorge Rd. East.

CHARACTER . FAIRFIELD 4-suite building, bachelor suite with separate bedroom, close to town and transportation, 1 year lease available, immediate occupancy; $175 per month. Mr. or Mrs. Hemingway, 383-5998.

ESQUIMALT — CLOSE IN
Large (2 bdrm.), 4½ rm. apt. with main furniture, covered parking, heat, hot water (laundry), and cable. Sorry, no pets. 1 quiet child O.K. Available now. $226. Dickie Agencies Ltd., 382-4312

ESQUIMALT - CITY SIDE
Several bright 3½ rm. apts., with main furniture plus heat, hot water, cable and parking. $197 to $206; available now and Oct. 1st. Dickie Agencies Ltd., 919 Fort, 382-4312 or 383-8307.

SMALL SELF-CONTAINTD suite, near Mayfair, for older man, who could do odd jobs, TV, phone, hydro, heat included, $50 monthly. 385-0655 or Shawnigan 112—743-2736.

FULLY FURNISHED 1-BEDroom suites, color TV, Queen bed. Maid service. Pool, sauna, swirl pool, elevator, laundromat. Oxford Castle Inn. 133 Gorge Rd. East. 388-6431.

ONE BEDROOM, ESQUIMALT, quiet, clean, well controlled building. Colour T.V., etc. Heat, water, cable, parking included. Near shopping, bus and rec centre. Adults only. No pets. $270. 384-8220.

AVAILABLE IMMEDIATELY, 2 bedroom bottom duplex, wall to wall carpet. Gordon Head. $300 monthly, includes heat and hydro. References required. 477-5543 after 6 p.m.

ROYAL VICTORIAN MOTEL
Weekly and monthly rates, large units, some 1 and 2 bedrooms from $180 per month and $55 per week. Please call 385-5771.

DOWNTOWN FURNISHED STUDIO SUITE. AVAILABLE IMMEDIATELY. KENT APTS. 1322 BLANSHARD. MATURE ADULTS. $180. 592-7536.

2-BEDROOM PLUS DEN ON main floor across from Beacon Hill Park, November 15th to May 15th, $350. Call Mr. Briggs, 592-3978.

JUBILEE HOSPITAL AREA, ON bus route across from shopping. Fully furnished including linen and kitchenware. Bachelor, $220. Adults, no pets. 592-9516.

BASEMENT SUITE, OWN ENtrance, large bedroom, kitchen, sitting room and bathroom, furnished. Quiet, clean, tenant, 1 person only. Esquimalt $160. 382-6990.

SMALL SELF-CONTAINED suite, near Mayfair, for older man, who could do odd jobs, TV, phone, hydro, heat included, $50 monthly. Shawnigan 112—743-2736.

THE DUTCHMAN INN
Modern suites, day, week or month. 2828 Rock Bay Ave., 386-7557.

SOOKE BY THE SEA
Bachelor and 1-bedroom apartment, weekly and monthly rates, private wharf, 642-5644.

BACHELOR SUITE $190 to $215
Near City Centre
Everything Supplied
Michelangelo Apartments 383-0742.

LARGE GARDEN, BACHELOR IN Cordova Bay, fireplace, separate entrance, carport, $180 per month. References, 658-5658, after 5.

1-BEDROOM BASEMENT SUITE, heat and hydro included, $155 per month. To view, 1041 Bay Street, back of building, after 6 p.m.

COZY COTTAGES WITH FIREplaces. No pets. Malahat Bungalows, 478-3011.

JAMES BAY FURNISHED small 1-bedroom basement suite, $140. 595-6468 or 598-5310.

1 BEDROOM APARTMENT, $132 per month, near Naden. 383-9857.

201 APARTMENTS TO RENT FURNISHED

BACHELOR SUITE — NEAR Mayfair. $125. Including utilities. Gentleman preferred. Available immediately. 385-0655.

ESQUIMALT NEAR NADEN one-bedroom in five plex, private entrance. Cedar panelling, utility room, $207 per month. 382-5263.

PRIVATE ENTRANCE, 1 BEDroom suite on main floor; available now. 388-4507.

VIEW ROYAL 2 BEDROOM COTtage, $240, also Bachelor $165 includes all utilities. Adults. 479-8112.

SELF-CONTAINED BACHELOR, non-smoking gentlemen intending to live singular, 385-5444.

VIEW ROYAL STUDENT SUITE, $99. Share kitchen, includesall utilities, adults. 479-8112.

LARGE SELF-CONTAINED SEMI-furnished, quiet bachelor, $177, 388-7605.

BEACON HILL, SPACIOUS, bachelor, pool, sauna, whirlpool, parking, $260, 658-8842.

NEAR NADEN
Bachelor apartment, heated, cablevision. 384-7392.

1-BEDROOM BASEMENT SUITE, furnished, wall-to-wall, $165. 383-3264 after 3:30

3-ROOM SUITE FOR ONE QUIET daytime worker or student, $95. 384-9876.

$175. 2 BEDROOM BASEMENT suite, partly furnished, close to town. Utilities included. 383-9612.

202 APARTMENT FURNITURE TO RENT

MAIS
FURNITURE and APPLIANCES
RENT
COLOR or BLACK-WHITE TV'S FURNITURE—APPLIANCES MICROWAVE OVEN at PENNIES per DAY
1821 COOK
385-2435

STANDARD FURNITURE
Three Rooms from $40 per month
Immediate Delivery
382-5111

MONTH TO MONTH
Piece or Group
CAMOSUN FURNITURE RENTAL
942 Fort St. 383-3653

203 APARTMENTS WANTED

WANTED: 2-BEDROOM APT., heated, unfurnished. Brother and sister, 1 neutered cat, overseas veterans, pensioners, 384-8946.

YOUNG WORKING GIRL REquires one bedroom suite in older type building. Fairfield area. Maximum $200. Phone 479-6196.

TWO RESPONSIBLE SENIOR UVic students require quiet, 2 bedroom apartment or duplex. Non-smokers, references. 656-4995.

GRADUATE STUDENT SEEKS clean, bright apartment, older district. 385-9474 evenings.

204 SHARED ACCOMMODATIONS

ROCKLAND AREA, LARGE sunny bedroom, available for a mature young lady in a character mansion, 3 minutes from downtown, $165 including utilities. 598-6854.

MAN AND 3 YEAR OLD SON require person with child to 6 years ($150 per month) or 2 students ($85 each per month) to share quiet 3 bedroom home. 384-0248.

AVAILABLE IMMEDIATELY
Four furnished bedrooms, kitchen, large bathroom, laundry, utilities included, $100-$125 month. 595-8618 after 5:30 p.m.

WANTED: GIRL 19 HAS BEAUTIful furnished apartment to share with one other girl. T.V. and everything you could want. Please phone Lee at 479-3488 or 383-6583 anytime.

2 QUIET PEOPLE WANTED TO share large house on 4 acres in secluded area, close to shopping and University. Pets welcome. Call 477-2203.

YOUNG ADULT TO SHARE lovely character house cross from Gorge Park with two others, $125. 383-9352.

BURNSIDE AREA, ONE OR TWO rooms to rent. One or two females. Share all facilities. $150. 383-1226, evenings.

YOUNG MAN WISHES TO share furnished 2 bedroom apartment, centrally located, $130 rent. 592-0743.

WANTED: PERSON TO SHARE 2 bedroom house Fairfield area, 388-5026.

SINGLE WOMAN TO SHARE 2-bedroom apartment, Jehovah's Witness only need apply, 384-9840.

FOR OCTOBER 1ST, 3-BEDroom, Fairfield area near Dallas Rd. Pool, fireplace, 595-5616.

ONE PERSON 25 TO SHARE custom made house near Pat Bay Highway, $160. 656-7032.

206 DUPLEXES TO RENT

$300.00. Langford. Modern 3 br. upper unit of 4 plex. Sundeck, stove, frig, w-w carpeting. Avail. now.

$300.00. Colwood, near Belmont Secondary. Large 3 br. sxs 2 level, fenced yard, balcony. Avail. Nov. 1.

PEMBERTON, HOLMES LTD.
PEMBERTON, HOLMES LTD.
1000 Government St. 384-8124

JAMES BAY
$400 per month. Modern 3-bedroom just steps to the sea. Appliances, carpeted. Available immediately on a month to month basis.
JACK MEARS
OAK BAY REALTY LTD.
RENTAL DEPARTMENT
598-3321

SEAVIEWS—COLWOOD
Near new 2 bedroom, rent includes, stove, fridge, water, wall to wall carpeting, drapes, sundeck, laundry and extra strong storage, rooms. Available Oct. 1st. Rent guarantee, $325 per month. No dogs. 478-8361 or 592-1331.

OCEAN VIEW
Huge new 3 level deluxe duplex in lovely country setting. 3 bedrooms, 3 bathrooms, rec room, over 2,300 sq. ft. Available Sept. 1st, $435. Roscoe Development Corp., 642-5254.

VICTORIA WEST TWO BEDroom side by side studio style, fridge, stove, carpets, curtains, covered garage and fenced yard. $325 includes water. One year lease requested. Available now. 386-6571.

FOUR BEDROOMS, WALL TO wall carpet, stove, fridge, washer and dryer, drapes, within one mile of city, $350 plus utilities. 382-2004. After 5 weekdays, all day Saturday and Sunday. Available October 1st.

LANGFORD, 2 BEDROOM SIDE by side, Goldstream Ave. Available now, family preferred. $200. Utilities not included. No pets. Phone 478-2877, 386-7359.

NOV. 1, FAIRFIELD AREA. 2-bedroom, Hilltop duplex, city and water view, post and beam style, wood panelled, mature adults, no pets. 383-2938.

2-BDRM., COUNTRY TOWNhouse, wall-to-wall, fridge, stove, automatic dishwasher, curtains, storage area, utilities extra. Sooke waterfront. Phone 479-8445.

SIDE-BY-SIDE DUPLEX, THREE bedrooms, master ensuite, full basement. Drive-in garage, fridge, built-in stove. Available now, $350, 386-7848, after 3:30 weekdays.

VERY LARGE 2-BEDROOM, upper, in character house near Central Park, fridge, range, carpet, $270 per month, includes heat, 383-9262.

DUPLEX FOR RENT, 3 BEDrooms, electric heat, fireplace, rural surroundings, Phelps Ave., $325 per month. Phone 595-5339.

AVAILABLE IMMEDIATELY one bedroom, stove, fridge, heat and water included. Burnside area, $180, 384-5524, 9-5, 384-9663 after 5.

DUPLEX FOR RENT, 3 BEDrooms, electric heat, fireplace, rural surroundings, Phelps Ave. Phone 595-5339.

3 BEDROOMS, 2 BATHROOMS, Vic West, 208 Wilson Street, available immediately, $300, 384-8958.

THREE BEDROOM SIDE BY side duplex, fireplace, available October 1st, $275. 478-3848.

206 DUPLEXES TO RENT

DUPLEX FOR RENT WITH 2-year lease; also sell $1000 down, assume mortage; make an offer, $45,000. 386-0846 after 5:30.

AVAILABLE OCTOBER 1ST, side by side duplex with 1½ baths, 3 bedrooms and basement, $350, 477-2473.

VIC WEST — SIDE-BY-SIDE, 2-bedroom, fridge, stove, water included, $275, Available October 1, 476-3654.

SIDE BY SIDE, 2 BEDROOMS, stove, fridge, curtains, $240, 3403 Bethune, off Cloverdale. 385-3989.

SIDE-BY-SIDE, 3 BEDROOM DUplex, carport, full basement, available October 1st. $350. 721-3372.

TWO-BEDROOM DUPLEX FOR rent in quiet area in Esquimalt, 385-4243 after 6 p.m.

2-BEDROOM, FRIDGE AND stove, heat and water included, $250 per month. 386-0846.

2-BEDROOM, FRIDGE AND stove, wall-to-wall carpet, 384-0269, after 3.

THREE BEDROOM HOUSE FOR rent. Available now. 384-1539, after 4.

210 HOUSES TO RENT UNFURNISHED

WESTMONT REALTY (1977) LTD. 388-4434

1226 JOHNSON
Bright 1 and 2 bdrm. suites — walking distance to city centre. Child welcome. 384-0132.

PIERS ISLAND
2-bdrm house, acorn fireplace, all appliances, on peaceful waterfront lot. 388-4434.

920 HILLSIDE
Cozy 1 bdrm suites in quiet bldg. $180 and up per month. Utilities incl. 383-1447.

DELUXE TOWNHOUSE
$450 per month. Brand new, two bedroom hownhouse in country setting. Can be leased with option to purchase. For complete details contact:
388-4434 RICK KINNIS 477-9394

BROWN BROS. on BLANSHARD
"People Helping People"

$500.00 3 1464 Fort Street. 3 bedrooms, 2 bath, den, washer, dryer, stove and fridge. Covered parking.

$435.00 No.12 4391 Torquay Dr. Three-bedroom town house, full basement, fireplace, w-w carpet, very nice.

For further information please call: BROWN BROS. AGENCIES LTD. 385-8771

Century 21 WESTERN HOMES 1037 Cloverdale 386-3494

Lovely 4-BR home in Langford on ½-ac. fenced yard. 2500 sq. ft. living space. Fireplace, curtains. Finished rec. room. $450.

Super 2-BR condo. Cook-View. Fridge, stove, dishwash., drapes. 1150 sq. ft. Amenities $325.

Call 388-6314 for more info. on the above.

$500.00. Metchosin. Large 4 br., 3 bath country home with extensive water views. Incl. 2 FP, appliances. Avail. now.

Central Saanich. Modern architect design 4 br. executive home on 2 acre estate with 3 horse barn. Incl. FP, appliances. Lease. Avail. Oct. 1.

Parklike setting on Burnside West. Spacious modern 4 br. executive family home with 4 br., 2½ baths, 2 FP, family rm., study, extras. Lease. Avail. now.

PEMBERTON, HOLMES LTD.
1000 Government St. 384-8124

WATERVIEW PATIO TOWNHOUSES
—Overlooking Victoria Harbour
—Overlooking Victoria Harbour
—Embraced by Watertront Park with tennis courts
—Private sunny patios
—W-W Carpets, drapes and appliances
—Free parking
—Minutes from downtown
3 BEDROOM $355.00
724 SEA TERRACE
P. R. BROWN and SONS LTD.
762 FORT ST. 385-3435

PATIO TOWN HOUSES
Adjoining park with tennis courts. A few steps to Victoria Harbor and waterfront walk ways.
New 2- and 3-bedroom townhouses with private patios.
Five minutes from downtown with free parking.
Carpet W-W with drapes and appliances.
2-Bedroom — $295.
3-Bedroom — $325.
P. R. BROWN & SONS
762 Fort St. 385-3435

FAIRFIELD AREA — 2 br., fireplace, full basement with large fenced yard in quiet area with shopping close by. Avail. Oct. 1st $420.

GORGE AREA — OFF CRAIGFLOWER — 3 bdrms 1½ baths, fireplace, stove and fridge with sundeck over the carport. $375. Avail Oct. 1st.
david burr ltd. 384-9335

GORDON HEAD, HIGH LOCAtion on quiet street, new 3 bedroom home with fully finished recreation room, and a large sundeck. Fireplaces in living room and rec room. Wall to wall, 1½ baths, no appliances. Lease required. $550 per month. Call Royal Trust 388-4311.

BOAT MOORAGE
at your back door. Magnificent view of the Sooke Harbour, 2 bedrooms, 2 bathrooms, fireplace, vacuflo, dishwasher, fridge, stove, parking. Our last townhouse unit $385. Roscoe Development Corp. 642-5254.

ON THE BEACH
2 bedroom cottage, fireplace, in estate grounds. Immediately available. Adult oriented. 30 min. from downtown. Roscoe Developments 642-5254.

DOWNTOWN CONVENIENCE
Centrally located 3-bedroom home with basement on Cook Street near Johnson. Handy to all buses and walking distance to full shopping and entertainment facilities. Minimum upkeep outside. Appliances included. 595-0765 or 595-5376.

JAMES BAY
½ block from ocean, living room with fireplace, dining room, kitchen with eating area. 2-bedroom with third in basement, H.W. heating. $300 per month. 385-9405.

AVAILABLE NOW, LARGE older 3 bedroom house, fridge, stove, some curtains. Full basement, garage, yard. Ideal for student. Children and pets welcome. Near Sears. 479-5116.

OAK BAY, ON CUL-DE-SAC, very near Jubilee Hospital and recreation centre, spacious, tastefully furnished, 4 bedroom home, $600. 595-6468 or 598-5310.

FIRST MEMORIAL SERVICES
Serving the public and exclusive area. Undertakers for the Memorial Society of B.C. 658-5244.

AVAILABLE NOVEMBER 1ST. Large 3 bedroom, rent $350. Children and pets welcome, references please. Phone 386-3678.

LANGFORD AREA, 2-BEDROOM, oil stove, large storage area, close to shopping. $310. Phone 478-1721 between 9 and 5 weekdays.

CADBORO BAY, 2 BEDROOM rustic cottage, $400. November 1st. 595-7609.

IN GLEN LAKE AREA, OLDER 2-bedroom house, available October 1st. $200 per month. 478-4655.

210 HOUSES TO RENT UNFURNISHED

SECLUDED COUNTRY HOME, 2 acres, 3 bedrooms, spacious living room, dining room, fireplace, rec. room with bar, horse corral if needed, 20 minutes from schools and shops. Highland district. Asking $450 per month. 479-2409 after 5. Interested parties only please.

2-BEDROOM PRETTY QUIET, fridge, stove, drapes, 30 ft. living room, fireplace. Wilkinson area. Need couple, one not working full-time, for occasional pet care, owners on hilltop. No children. $350. 479-2710.

CLOSE TO ALL AMENITIES
Attractive, clean, 3 bedroom house, for rent in University area. Close to schools shops and bus route, available Oct. 1st, $400 per month, Call 477-2706 after 4 p.m.

AVAILABLE OCT. 1ST. OR OCT. 15th, attractive 2 bedroom bungalow, w.w., and fireplace, clean, close to Hillside Mall, $325 per month, prefer Christian couple, 592-9611 before 9 a.m. or after 6.

SOOKE, 3 BDRM., NO BSMT. HOME, ON TWO-THIRDS OF AN ACRE, QUIET LOCATION, NO APPLIANCES, $375 PER MONTH. CALL ROSS BRACKEN, 388-4271.
J. H. WHITTOME & CO., LTD.

ROYAL ROADS AREA
1-bedroom cedar shake cottage, suitable for 1 person, Semi-secluded, includes most utilities, Available October 1. No pets, $175, 479-6760.

WHY RENT
Would you prefer to rent for $375 per month or purchase for as low as $295 per month new home, 3 bedrooms, 652-1777 or 658-8846.

AVAILABLE NOW, ESQUIMALT, 2 or 3 bedroom, basement, no children or pets, 561 Head Street. $350. 477-0812.

2-BEDROOM HOUSE, GARAGE, storage shed, chicken house and barn on 2 acres with creek 479-1236.

SHAWNIGAN LAKESIDE HOUSE for rent fully carpeted, fireplace, $290 per month includes summer months. Phone 724-2639.

FOR RENT 2 BEDROOM, FULL basement, Shawnigan district close to village and schools and arena, $350. 478-8434.

$350. 2 BEDROOMS, DOUBLE width mobile home on private lot. Quiet street, off Happy Valley. Drapes included, 478-0238.

COMFORTABLE 2 BEDROOM country house, beautiful setting, couples preferred. Reasonable, 478-9654, 8-11 a.m.

3 BEDROOM FARMHOUSE IN Duncan. May arrange for use of farm buildings. Family preferred. $300 per month. 479-7565.

SMALL OLDER COTTAGE LIKE home. Automatic oil heat. Cul-de-sac street. Richmond Lansdowne Area. References. $240. 592-2265.

2-BEDROOM OLDER HOUSE, 3251 Orillia, off Burnside. Large lot for big garden. Rent $300 per month. Call 592-3461.

2 BEDROOM HOUSE, WALL-TO-wall carpet, fireplace, full basement. No pets. $310. 478-8957, 6-8 p.m.

2 BEDROOM HOUSE, GORGE area, close to snopping and schools, fridge, stove and carpet, no pets, $350, 479-4455.

WEIRS BEACH, SMALL 2 BEDroom, with heatilator fireplace, and sundeck, available Oct. 1st, $200. 592-4422.

MALAHAT — 27 ACRES FARMette, 3 bedroom house, fireplace, sunporch, out buildings, $425 per month. 382-7522.

3 BEDROOM HOUSE, JUBILEE area, fridge, stove, $360 per month, 652-5657 after 5.

AVAILABLE NOW, IN COwichan Bay, 2 bedroom house, $235 per month, 382-7515.

GORDON HEAD, 5 BEDROOMS, 2 baths, 2 fireplaces, rec. room; October 1st, $430, 477-5900.

OAK BAY EXECUTIVE, PANoramic view, 3 bedrooms, 2 fireplaces, $575, 658-8968.

IN SOOKE, 3 BEDROOM HOUSE for rent unfurnished, plus 40 acres. $300. 642-5074.

4-BEDROOM HOME, 425 OBED. Occupancy immediately. Pets o.k., 652-2701.

2 BEDROOM HOME, CHLDREN and pets welcome. $315. 595-5239.

LANGFORD, SMALL HOUSE, 2 bedrooms, 478-3575.

211 HOUSES TO RENT FURNISHED

Brentwood Bay waterfront. Modern 4 br. home with jetty. 12 month lease. Avail. Oct. 1.

East Sooke. Modern 2 br., 2 bath with extradordinary water views. No pets. Suit older couple. Avail. Nov. 1.

Metchosin. Modern 2 br. home with superior water views. Working couple preferred. Lease. Avail. now.

PEMBERTON, HOLMES LTD.
1000 Government St. 384-8124

IN NICE AREA, NEAR BUS, shopping and beach. Fully furnished — 2-bedroom, ground-level house on large lot. Suitable for Retired People. Winter months only. November 1st to March 31st, '79. $375, utilities included, except phone. Phone early morning or evening. 477-2507 also 477-9887.

WATERFRONT, SHORT TERM LEASE, 3 BDRM. FURNISHED HOME, DISHWASHER, OLDER OR RETIRED COUPLE PREFERRED, NOV. 1 TO APRIL 30TH, $450. PER MONTH. Call ROSS BRACKEN, 388-4271.
J. H. WHITTOME & CO., LTD.

SPOTLESS 3-BR. HOME, CENTRAL LOCATION, CLOSE TO BUS AND SCHOOLS, $475 P.M. LEASE. AVAILABLE OCT. 15. 388-4271.
J. H. WHITTOME & CO., LTD.

SHAWNIGAN LAKE WATERfront, 3 bedrooms, 2 bathrooms, fireplace, washer-dryer, carpets, bar, 3 car garage, boathouse and wharf, October 1st to June 1st, $400 month. 598-6956.

MILL BAY WATERFRONT, fully furnished, one-bedroom cottage. Sorry no children or pets. $200 per month. Phone 112—743-9556 or 598-1341.

CORDOVA BAY COTTAGE FOR 2 persons only (married couple) no pets. 1 block to beach — shopping, churches. $215. Leave number 9-11 a.m. 658-5224.

HORNBY ISLAND RESIDENCE near Tribune Bay. Fully, completely furnished, for rent. Rate negotiable. 112-335-2334.

AVAILABLE OCT. 1. 3-BEDroom, washer-dryer, separate garage, quiet area, $350, 941 Darwin, 382-0637.

2 BEDROOM, CENTRAL SAANich, fireplace, garage, work area, on half-acre, in-law suite owner occupies. 652-1587.

FURNISHED CABINS FOR RENT in beautiful downtown Sooke, close to everything. Phone 642-5491.

ESQUIMALT — ROCK HEIGHTS. 3-bedroom executive home, available October 1, 384-7070.

212 HOUSES WANTED TO RENT

RETIRED CARPENTER AND wife and small dog wish to rent with option to buy 2 bedroom, dining room, fireplace, basement, $300-$325 monthly. 595-0242 or Collect 112-537-9275.

PROFESSIONAL WOMAN WITH 2 small dogs requires 2-bedroom home for November 1st. References provided. 595-4244 days, or 384-0484 evenings.

NORTH SAANICH AREA
3-bedroom unfurnished house to rent or lease for up to a year, while we build. Can supply references. Call 656-4170 evenings or mornings at 8.

WANTED
Executive home, 3 bedroom, 2 bath. For doctor. 592-1768. Seaspray Properties Ltd.

PROFESSIONAL GARDENER and competent handyman seeks house with garage. Services rendered for reduced rent. References. 384-3858.

PROFESSIONAL COUPLE NEED large house with good basement and double garage or outbuilding. Phone day 384-3935, evenings 479-0175 or 479-9882.

RESPONSIBLE COUPLE URgently seeks 2 bedroom house in private country setting, acreage if possible, suitable for horses; rent negotiable. Call 652-4647.

2 MATURE QUIET STUDENTS would like 2 bedroom house, duplex or apartment in Fairfield or Jubilee area for Nov. 1st. 384-9510.

QUIET, WORKING COUPLE seeking 1 or 2 bedroom house preferably in outlying district. Phone 474-2682 after 6 p.m.

212 HOUSES WANTED TO RENT

DESPERATE! WORKING COUple with child need 2 or 3 bedroom house or duplex, reasonable rent. October 1st. 383-1327, 384-5380.

OLDER HOUSE, SUITE, 2 BEDroom, close-in, wanted by young professional couple, please call John at 383-0241.

PROFESSIONAL COUPLE NEED a 1 or 2-bedrom cottage with or without oil stove. Will renovate. 479-5587.

WANTED FOR NOVEMBER 1. Reasonable rate, 2- or 3-bedroom house or duplex. Please phone 479-9794.

TO RENT WITH OPTION TO buy, 2 or 3 bedroom house or duplex, 721-3816.

WANTED TO RENT 1 BEDROOM house or duplex, with appliances and garage. Phone 384-6135.

WANTED TO RENT: 3 BEDroom house, and property North Saanich area, 656-4296.

215 HALLS, WAREHOUSES STORES AND OFFICES TO RENT

SEASPRAY PROPERTIES LTD./ REALTOR
911 QUADRA 386-3124

DOWNTOWN EXEC. OFFICES
800 Sq. Ft., Harbour Area
2 Priv. offices plus reception and general area. Air-conditioned, unique outlook. $625 Mo. Includes 2 parking spaces.

DOWNTOWN CORE OFFICE
2600 sq. ft. in Heritage Building. Air exchange, landscaped courtyard. 1 Blk. from Fort and Douglas. 2 parking spaces included.

QUADRA-McKENZIE OFFICE
1010 sq. ft. around. Carpet, elevators. New space — will finish to suit. Acres of parking.

JAMES BAY—HERITAGE
2600 sq. ft. on 2 floors. Zoned Commercial. Ideal for prestige offices.

CENTRAL WAREHOUSE
4500 sq. ft. 20 ft. high. Very secure, limited access for large vehicles. $2.75 sq. ft. includes everything.

RETAIL—STOREFRONT—DOUGLAS ST.
Near Woolco, 1750 or 2300 sq. ft.

STADACONA CENTRE
At the Oak Bay junction, Retail or office from 651 sq. ft. High traffic exposure. Very attractive building.

M-W CENTRE —2614 Bridge St.
OFFICES—from $225 Mo. all inclusive.
MINI WAREHOUSE — from $105 Mo.
SHOWROOM, RETAIL — from $175 Mo.
Available monthly or on lease. Parking, Ans. service, etc. all available.

COLWOOD—LANGFORD RETAIL
1500 or 3000 sq. ft. Well exposed with high traffic count. Moderate rates.

R. D. LAW 386-3124

A Great Business Location
Market Square
Prime Office Space Available Now!
Call 388-5365

RETAIL MALL
720 Yates St. Mall-544 sq. ft. retail unit becoming available in this shopping Mall. Reasonable rent.

MEDICAL OFFICE
1105 Pandora Ave.-471 sq. ft. of partitioned Medical Office space located in the Medical Arts Building. Immediate possession.

DOWNTOWN OFFICES
A choice of office space from 532 sq. ft. up to 2200 sq. ft. available to view in modern air-conditioned building opposite city parkade. Attactive low rates.
MORGUARD PROPERTIES
383-4168

LANGFORD
2500 square feet, 20' ceiling, space, excellent sales and service 12x14' door, 2 floors of office location on Goldstream Ave., $1200 per month, 652-4286.

RETAIL OR OFFICE
Ground floor commercial space of 1800 sq. ft. Two entrances, 2 washrooms creating 2 tenancies. Full basement. 98 W. Burnside. Asking $550 per month with option to purchase. Call F. Wills, 388-7557. Capital City Realty.

A CHOICE OF DOWNTOWN OFFICES
To Rent at Reasonable Rates
apply:
PEMBERTON HOLMES LTD.
PROPERTY MANAGEMENT
384-8124
1000 Government St.

DOWNTOWN
Just off Douglas St., 2 store units available when complete renovations finish Oct. 1st, approx. 950 and 500 sq. ft. each unit. Call Royal Trust, 388-4311.

223 BROUGHTON ST. DOWN town location, approximately 2500 sq. ft., street level, suitable for retail office or warehouse, full frontage window, parking. Available immediately, 382-2012, 382-3923.

HALL IN FAIRFIELD
Monday to Friday 9 a.m.-4 p.m. permanent days, includes kitchen, $200 per month. Also good for Bingo, $35 per night, Friday or Saturday. 386-0981.

AVAILABLE NOW
Office suite approx. 750 sq. ft. in centrally located medical dental building. $280.00 per month. City Brokerage Ltd. 386-3547.

RETAIL OR OFFICE
Ground floor commercial space in a busy Esquimalt shopping square. Approx. 1200 sq. ft. Please call 388-5543.

OFFICE AND WAREHOUSE
770 sq. ft. completely renovated and new storefront, ground floor downtown location, $275 per month. Call Royal Trust 388-4311.

DUNEDIN - BURNSIDE, 1500 SQ. ft. showroom, office and store room in modern concrete building. Ample parking. $400 monthly. 592-4161.

DOCTORS
1958 Fort St. In all Medical-Dental building. Ideal for GP. Adjacent to R.J.H. Partitioned. 750 sq. ft. 592-2494.

3141 NAPIER LANE
4500 sq. ft. manuufacturing warehouse, plus 1800 sq. ft. office space for lease, 388-4631 or 479-5919.

FOR LEASE PRIME RETAIL space available, 479 East Burnside, 4160 sq. ft. For details call collect Amim Lalani, 437-0401.

APPROXIMATELY 1200 SQUARE feet, corner Discovery and Douglas, $600 per month, 384-9865 or 385-7751.

540 SQ. FT. OF OFFICE SPACE at 579 Gorge Rd. East. Air conditioned, parking. Available Oct. 12, '78. $300 per month. 386-7586.

RETAIL SPACE FOR RENT 617.22 sq. ft. at the Gorge Shopping Centre. Phone 388-5812

RETAIL STORE 900 SQ. FT., $300 per month. Apply 3460 Quadra St., 384-3152.

DOWNTOWN FORT ST., SMALL studio-office, $75 includes light and heat. 598-1864.

JUBILEE AREA, WAREHOUSE space, 750 square feet, ground level, 477-7150.

900 SQ. FT. NEW GROUND floor office for retail space available, 477-6666.

OFFICES AND 2500 TO 3500 SQ. ft. of warehouse space; to rent or lease. 385-3633, 385-3712.

RETAIL OR OFFICE, 737 PANdora. 950 sq. ft. 386.1946, 384-5439.

1500 SQ. FT. WAREHOUSE space available. 477-6666.

215 HALLS, WAREHOUSES STORES AND OFFICES TO RENT

REALSPAN PROPERTIES LTD.
846 BROUGHTON 388-6454

WE SPECIALIZE IN LEASING

EXCELLENT TIME TO LEASE GOOD SPACE

WE ARE AGENTS FOR A VARIETY OF OFFICE, WAREHOUSE AND RETAIL LOCATIONS. FOR ANSWERS TO YOUR LEASING QUESTIONS, CALL US.

1007 FORT ST. — Prime main floor space — the most attractive building in Victoria — 2450 sq. ft. of corner on street exposure. Drive by then call for details.

CEDAR HILL MALL — Limited number of areas available in this new mall — ideal for retailing outlets — tenants for LADIES WEAR-TRAVEL AGENT-STEREO SUPPLIES would complete this heavy traffic location.

"TOWN SQUARE" SIDNEY — New retail mall of 16,000 sq. ft. presently under construction. "Act fast on this one"

WESTCOAST SAVINGS — Has professional office space in one of their excellent buildings. Early possession possible.

FROM 1000 TO 6700 SQ. FT. of NEW SPACE IN THE MAYFAIR AREA, half block off Douglas can be used for office, wholesale, retail, display. As low as $1.50 per sq. ft.

800 SQ. FT. OF OFFICE next to the Hydro Building — excellent for doctors, dentists, insurance company, engineering, drafting, etc. — good parking on site. Only $400 per month.

JUBILEE HOSPITAL — Doctors space, 750 sq. ft. finished space with large reception office, two examining rooms, lab, private office. All this within 200 yards of the Jubilee Hospital.

RETAIL STORE on Fort Street. $453 per month.

NEW! RETAIL-WAREHOUSE — Warehouses — Offices. Located in the centre of a fast-growing commercial area.

OFFICE SPACE in a large Fort St. redeveloped Heritage Building Call for Details.

SUBURBAN OFFICE SPACE — Four different locations in well established centres, all quality buildings, all on-site parking.

Call 388-6454

YOUR PLACE MANAGEMENT
1720 COOK ST. 388-7324

YOUR PLACE MANAGEMENT

1. Now Available — Medical office across from Royal Jubilee. Alteration of our ground floor medical space has created a modern 975 sq. ft. office with a private entrance and sign. Good parking, on bus route and next to shopping centre. $550.00 per month lease (includes heat, hydro, taxes.) Location — 1939 Lee Avenue
2. Prime ground-floor medical-commercial space up to 1,000 sq. ft. in this attractive, new building — air-conditioning, covered parking, close to town. Lease includes heat and hydro. $8.00 per sq. ft. Location — 1022 Pandora Avenue.
3. Independent? New office located in executive-designed, air-conditioned building with large, ecterior sign — Attractive reception area, secretarial and photocopying services available. Location — 1720 Cook Street

CALL 388-7324

John Addicott Presents:
OFFICE — 3400 sq. ft. — Air
WAREHOUSE — 4700 sq. ft. — $1,500.
RETAIL — Douglas — $600.
OFFICE — Fort — $825.
WAREHOUSE — Goldstream — Offers
RETAIL — Government — 5,000 sq. ft.
WAREHOUSE — Hillside — Live in
WAREHOUSE — Napier — 4,500 sq. ft.
OFFICE — Quadra At Hillside
RETAIL 8 Wharf — 1,100 sq. ft.
CALL:
John Addicott
388-6454
REALSPAN PROPERTIES LTD.

BROWN BROS. on BLANSHARD
"People Helping People"
108 - 1841 OAK BAY AVE.
Approx. 1000 sq. ft. on Oak Bay Ave. excellent store frontage, high traffic area.
For further information please call Brown Bros. Agencies Ltd. 385-8771 (anytime).

GOOD PARKING
Retail store, offices or warehouse. $1200 per month or ½ for $600. 3920-3932 Douglas Street.

233 MORTGAGE LOANS and INSURANCE

MORTGAGE LOANS TO $25,000
YOUR HOUSE IS GOOD FOR MORE THIS FALL.
CASH IN ON THE INCREASED VALUE OF YOUR HOME — WITH A BENEFICIAL HOMEOWNER LOAN.
IT'S A GREAT WAY TO BUY THE BIG THINGS YOU WANT TO BUY TODAY.
NO BROKERAGE FEE — COMPETITIVE RATES. URBAN AND RURAL PROPERTIES.
TELEPHONE MR. R. at 382-8261. NIELSON
BENEFICIAL REALTY LTD.
727 Johnson Street
Victoria

1st AND 2nd MORTGAGE LOANS
SOOKE — GULF ISLANDS
SHAWNIGAN — DUNCAN
UP-ISLAND — MAINLAND
We specialize in Land and Land Development Mortgages
Existing Mortgages Bought
Call Mr. Douglas Hawkes Collect 384-7128 (after hours 477-9544)
DOUGLAS HAWKES LTD.
990 BLANSHARD ST.

233 MORTGAGE LOANS and INSURANCE

MORTGAGE NEEDS
Low Cost Residential and Commercial mortgage financing available. If you have tried to obtain a conventional mortgage and were turned down due to credit problems, or not enough equity in your property we may be able to help.
Courtesy to fellow brokers
CALL
CLIFF JOHNSON
382-8215
First Victoria Financial Corp.

MONEY $$$$$ MONEY
For Mortgages from 10¼%, Quick, Courteous, Confidential Service.
Don MacGillivray
GLENGARRY REALTY & INVESTMENT CORPORATION
479-7138

MORTGAGES
1st and 2nd mortgage loans handled quickly and efficiently with flexible terms and payout privileges.
P. R. BROWN & SONS LTD.
762 Fort St. 385-3435

SMITH DOBSON ESTATES
MORTGAGE FUNDS AVAILABLE
384-1424 388-5464 pager 610

Funds available immediately for 1st and 2nd mortgages. Contact:
david burr ltd.

234 MORTGAGES FOR SALE

INVESTORS
We are pleased to offer a number of prime 1st mortgages at 12% interest. On prime Victoria waterfront residences. 70% of sale price. Terms vary from 16-24 months. Amounts $58,500 to $77,500 but will accept participation amounts of $25,000 and up. These mortgages offer maximum yield, optimum security and location. Please do phone for further details.
Rae Investments Ltd.
Derek Green
388-7891, eves. 479-1475

SAEC
(604) 382-9255 (24 hours)
TELEX CRESC 049-7339
MORTGAGE INVESTMENT OPPORTUNITIES

MORT	AMOUNT	YIELD	TERM
1st	13,000	16%	1 year
1st	132,000	16%	1 year
1st	24,000	12%	1 year
2nd	3,000	17%	6 months

For complete information regarding payments, covenants, values and equity positions contact WAYNE STRANDLUND at SAEC (604) 382-9255 (24 hours) or Telex CRESC 049-7339.

WE PAY CASH FOR MORTGAges and agreements. If you have a mortgage or an agreement or which you are collecting payments but would like to sell your equity for cash, please phone Mr. Eric Charman, 385-9765, CHARMAN PACIFIC REALTY LTD., 608 Broughton Street (across from Eaton's Parkade).

EXCELLENT 11½ 1ST MORTgage investment at only 31% of value. Two year term, interest paid monthly by post-dated cheques. Minimum amounts $10,000 lease call Mr. Douglas Hawkes at Douglas Hawkes Ltd., 990 Blanshard St., 384-7128 (after hours 477-9544).

235 WANTED TO BORROW

$90,000 FIRST MORTGAGE AT 10¼ per cent, terms flexible under 70 per cent of value. Oak Bay waterfront, well secured. 595-5446.

SMALL COMPANY SHOWING good return requires additional financing, 15 per cent per annum. Victoria Press Box 222.

$60,000 MORTGAGE REQUIRED. 7-acre waterfront home, 652-3898.

240 BUSINESS OPPORTUNITIES

!!Franchise!!
The Hottest Pizza Vans In Town
Inquire into this revolutionary high profit, low overhead franchise business. These vans cook a fresh not frozen pizza in 3-4 minutes in their brick lined ovens. Imagine the potential! Go to where the business is — homes — beaches — factories — offices — clubs — etc. Get in on the ground floor of this highly successful business with a minimum investment.
Direct all inquiries to:
POP'S PIZZA WAGONS LTD.
102-1020 MCKENZIE
VICTORIA, B.C. V8X 2Y1
479-1661

A.E. LePAGE
WESTERN LTD REALTOR

SIDNEY INDUSTRIAL
3.25 acres industrial zoned property available for development. Easy access to ferries, airport and downtown. MLS. $350,000.

MOTELS
—Large establishment, clean operation. Excellent traffic area. $1,100,000.
—27 units showing excellent growth. Close to town. $440,000.

For information on the above call: DOUG PAYNE 658-5833, TED WEBB, 384-0815, ED HIGGIN 477-4742. Office 386-6331.

HOBBY & CRAFTS SHOP FOR SALE!
Centrally located in a mall with good parking. This shop provides an excellent opportunity for a couple to build up a good business. The asking price of $14,000 includes all equipment, fixtures, leasehold improvements and stock at cost. MLS.
PAT VICKERY
477-7291 384-8073 (Pgr 1104)
D.F.H. REAL ESTATE LTD.

BUSINESS AND HOME
Customers come t oyou. All the business you can handle right out of your own home. Operate this well established going concern upholstery business out of this excellent 3 bedroom 6 yr. old house. MLS.
TED HOBBS
386-3494 (24 Hrs.)
CENTURY 21 Western Homes
1037 Cloverdale Ave.
386-3494 (24 Hrs.)

MAKE $25 PER HOUR IN THE Industrial Cleaning Business. I am selling the most up to date system on the market. Sale includes: Monthly contracts, plus on-call contracts, '64 1-ton with custom built flatdeck and 250 gallon water tank. Various cleaning chemicals included. Complete mobile unit cleans equipment, trailers, houses, concrete, brick work, engines and much much more. Inquire after 5. 478-3802 or 478-1122.

"BAKERS"
ISLAND BAKERY, MOSTLY wholesale. Going concern, ideal for family or partners. A real producer! Interested party's send address and phone number to Victoria Press Box 198.

HAIRDRESSING SALON
steady clientele and growing, busy area, excellent lease and operators, fitness forces sale. Good price including stock. Phone 598-7682.

TV AND STEREO, SALES AND service in Campbell River. Good growing business. Low overhead. Moving, must sell at cost. $6,500. 112-287-4232; 112-337-5083 After 7 p.m.

UNUSUAL SMALL GIFT SHOP IN downtown Victoria. Ideal location. Reply Victoria Press Box 210.

BUSY DOWNTOWN HEALTH food store for sale, call after 6 p.m., 382-8360.

240 BUSINESS OPPORTUNITIES

REALSPAN PROPERTIES LTD.
846 BROUGHTON 388-6454

REALSPAN PRESENTS GOOD RETURN BUSINESS INVESTMENTS

1 A quality "French Restaurant" downtown location, outstanding repeat traffic, easily managed with small staff. Earn $2,000 per month for 5 days work per week plus realize a 28% return on an investment of $95,000.

2 "Retail Food and Related Products", extremely high traffic location with good clientel, small staff, could be a husband and wife team. Work 5 days per week — pay yourself $24,000 per year and still obtain a 17% return on investment.

3 "Candy Franchise" — This business can be run by a full or part time owner. A $48,000 investment can return in excess of $30,000 a year.

4. WANTED — A full or part time owner to manage this wholesale manufacturing company, well trained staff and established accounts make for an easily run company. Total price including inventory $67,500.

5 Quality English Restaurant — Step right in, a take over, excellent lease, good following, ownership in this establishment will give a sense of pride and good returns. Full price $98,000.

6 "Ladies Wear" — A well established downtown Victoria store specializing in the latest fashions. $45,000, plus inventory at cost and you can take over this fine operation.

FOR DETAILS ON THESE AND OTHER BUSINESS OPPORTUNITIES CALL: STAN POLLARD
388-6454 384-6013

FAST FOOD FRANCHISE

First time offered in B.C. Profitable, simple business Harbour Square Food Fair Location
Complete turn-key operation
Full training program
Suit investor or owner operator
$32,500 will secure
Balance of financing O.A.C.
For fact-finding interview: CALL COLLECT MARKETING DIVISION
MR. McTAGGART (604) 922-3201

Opportunity Knocks

6 Acres Central Saanich. 50,000 sq. ft. Greenhouses automated on time cycle. Modern split level home. Potential gross $100,000. Auto market products. Full years consultant help. A steal at only $175,000.
BRUCE BATEMAN
477-0141 384-2827
THE PERMANENT

EX-CHURCH

2,000 sq. ft. plus finished basement. Self-contained with toilet, kitchen and bedroom. Present use is an Art Gallery. Price of $129,000 includes separate 2-Br house rented for $250 month, 0.3 acre total, located near Sidney. MLS. EXCELLENT BUY. Principals only please contact: DAVID SCOTT, 385-3435 P. R. BROWN & SONS

Coffee Shop & Deli

Excellent downtown area. Over 200,000 gross. Good lease. Information to qualified prospective purchaser.
THE ZIEGLERS
592-1768 384-8075
PAGER 310
Seaspray Properties Ltd. 595-3151.

RETAIL SHOE STORE LOCATED downtown. Victoria Press Box 226.

241 REVENUE PROPERTY

REALSPAN PROPERTIES LTD.
846 BROUGHTON 388-6454

$89,000.00

THIS FOUR SUITE APARTMENT IS ON A QUIET STREET IN A GOOD AREA WITH AMPLE PARKING, COIN WASHER AND DRYER, AND GOOD TENANTS. OWNER IS A REASONABLE MAN AND WILL LOOK AT TERMS OR TRADES. CALL: JOHN ADDICOTT 388-6454

FOR SALE BY OWNER

1. 8 unit conversion in excellent condition. Gross income $12,540, $10,000 down.
2. Fairfield district, 10 units consisting of large owner suites, 1 bachelor, 8 housekeeping rooms with kitchenette. Gross $17,904.
3. Downtown income property, zoned commercial, gross revenue $22,692, consists of 2 bedroom owner suite, 13 large housekeeping rooms with kitchenette, redecorated throughout, will consider trades and all offers. 478-0915.

4-PLEX 1675 FORT ST.

Not a conversion. An excellent building with long term tenants. Priced at $89,500 with $53,000 available at 9%. Good future potential for this site, well located near the hospital. Call me for further details. (MLS)
BRIAN HIGGINS 658-8402
PACE PROPERTIES LTD.
595-2413

OLDER CHARACTER FIVE SUITER

Nice location close to Beacon Hill Park. One 2 bedroom and four 1 bedroom, all suites nice and clean and cosy. Asking $104,900. BEN GREIG, 385-6164 or 598-3105, CASTLE PROPERTIES.

4 SWEET SUITES!

Fully modern with good revenue. Ideal for complete rent out or owner live-in 2-3 bedroom suites and 2-1 bedroom suites all with outside entrances. New MLS. — $89,500.
385-7721 CLIFF SALMOND 477-3626 GARDNER REALTY LTD.

GORGE HOSPITAL AREA

Attractive, modern, 2 bedroom home with view of the city. Living room, dining room, fireplace, and kitchen upstairs. A complete 2 bedroom, in-law suite with kitchen, living room and laundry room, rented at $325. Wall to wall carpets, fridge, stove and drapes included. For sale by owners, $75,000, 382-3268.

OAK BAY BORDER

Well built on large lot, SxS duplex, 2-bdrms each side, excellent holding property. Only $64,500. MLS 34227. For full information on this and many other duplexes please phone
595-1535 OLGA ZACHARY 592-2265
Boorman Investment Co. Ltd. 2045 Cadboro Bay Rd.

$53,900

$6,660 gross rent per year. Vendor will carry second mortgage on acceptable terms. Older, solid Vic West. 3 bedrooms up, 2 bedrooms down, large lot, prime development property. By owner 595-6319.

241 REVENUE PROPERTY

12-Suite Apt. Blk.

PRIME LOCATION, LOW MAINTENANCE ASKING $225,000

35 SUITES OAK BAY

QUALITY CONSTRUCTION SPACIOUS SUITES ASKING $840,000
SYL SHUMKA
477-0191 595-1337
Royal Trust ROYAL TRUST

SxS DUPLEX $59,900 GREAT POTENTIAL

You have 2 unfinished floors ready for development. 2 bedrooms on each side with balconies and valley views. .45 of an acre of land. Live-in owners have built and will consider trades. Viewing anytime. MLS 34554.
385-7721 CLIFF SALMOND 477-3626 GARDNER REALTY

SIDE X SIDE $69,900

Modern beautifully maintained building on a quiet cul-de-sac in the best part of Colwood. Each suite has 2 bedrms on the main floor and partially developed basements that could be extra bedrooms, living area or suites. Strata titling is also a possibility. 75x100 lot with carports, extra parking and views. MLS. Call me now! GLENN NICHOLLS
598-5144 598-7689
T. L. Mann & Associates Ltd.

FOUR-PLEX

Two units are 1-bdrm., liv. rm. with fireplace, stove and fridge. Two bachelor units up also come with stove and fridge. All have separate entrances. The 1-bdrms. presently rent for $193.00 each and the bachelors for $164.00 each. Located on a quiet street in James Bay, about 1½ blocks to Beacon Hill Park. Asking $75,900. Easy care rock garden front and back. (No lawn mower needed here.)
MRS. DOREEN JONGEJAN
386-2111 388-7402
MONTREAL TRUST COMPANY

64 SUITES $1,150,000

No vacancies, modern block. MLS 34767. Call: GERRY FINNIGAN 388-6258 CEDRIC STEELE RLTY. LTD.

CHARACTER REVENUE

Located in prime FAIRFIELD, this 5-suiter is showing an excellent return and is always rented. If you like leaded glass windows, fireplaces and built-ins and are looking for a sound investment, call now for further information. BRAYDON HOOKER
386-2111 598-2186

DUPLEX $59,900

Attractive, bright and well-kept 2 bedroom, plus full basement main floor suite. Full self-contained, separate entrance, 1 bedroom up. Close to town and bus route. Owner to restucco exterior prior to sale. Priced for quick sale. Ideal "live in and rent one half" situation.
385-7721 KENT MACLEOD 595-4273 GARDNER REALTY LTD.

LET'S TRADE 12 ACRES

A modern two storey home with over 2500 sq. ft. of quality construction overlooking 12 acres of choice land (with irrigation pond) in the Oldfield Rd. area. Vendor will trade for revenue property or house. Asking $169,000 MLS 35262.
595-1535 IAN BOORMAN 592-3335
BOORMAN INVESTMENT CO. LTD.
2045 CADBORO BAY RD.

34 SUITE APARTMENT NANAIMO, B.C.

Nearly 2 acres — excellent rental location — parking and play area. Terms available. Price under 16,000 per suite. (MLS, Barclay Forsyth collect at 112-754-2311 at Nanaimo Realty Co. Ltd., Box 518, Nanaimo, B.C.

17 SUITES

Modern, well-maintained apt. in good location. Fully rented. Large 1st mortgage. For info. on this and other apartments call: GEORGE GREEN
385-3435 477-4651
P. R. BROWN & SONS

13 SUITES 5 YEARS OLD

$16,550 PER SUITE. Vendor negotiable on terms for further info. CALL SHANE BEFURT 386-6164 or 479-0010 CASTLE PROPERTIES.

SXS DUPLEX — ONE YEAR OLD and situated on high treed view lot close to city. Each side offers living room with F.P., dining room, kitchen with fridge and stove, 2 bedrooms, 1½ bathrooms, utility room. Finished basement, carport and sundeck. Asking price $99,500. S. Fioritti Const. Ltd. 658-5356

10% Tax Shelter

Fully rented strata titled townhouses, James Bay. Management and rent guarantee available. Hart Construction, 388-6275 (pager 880).

ROCKLAND — BY OWNER 1-bedroom suite, 8 housekeeping rooms, all furnished. Room for expansion. Gross income — $16,000. Asking $113,000, 598-1858.

$68,900. SIDE BY SIDE DUPLEX, Haultain area, large lot, 2 bedrooms each side; easy financing, 477-5796.

$1000 DOWN, ASSUME MORTGAGE, make an offer. $45,000. 386-0846 after 5:30.

245 REVENUE PROPERTIES WANTED

WANTED

25-30 suite apt. block up to $550,000 and 50-60 suite apt. block up to $1,000,000.00. Preferred location such as Fairfield or James Bay. Call OLE KNUDSEN 479-2764 or CHES HAYS 721-3727 or Royal Trust, 384-8001.

247 COMMERCIAL OR INDUSTRIAL PROPERTIES

REALSPAN PROPERTIES LTD.
846 BROUGHTON 388-6454

COMMERCIAL BUILDING FOR SALE $280,000

Located near busy intersection with 7,200 sq. ft. of rentable area of which 4,800 sq. ft. already leased. Includes two retail outlets, warehousing (Two Docks), and offices. Only a year old with 400 AMP wiring, four toilets, and offstreet parking. See the statement then try your offer and terms. CALL: JOHN ADDICOTT 388-6454

GLENSHIRE INDUSTRIAL PARK (11 LOTS, 1 SOLD)

Shop and Compare
Zoned: Heavy Industrial
Location: on 7 mile circle, Victoria West on busy Sooke Rd.
Serviced Lots — ready to build
FROM: $33,000
Dick Strobl
477-0450 477-1841
Block Bros. Realty Ltd.

247 COMMERCIAL OR INDUSTRIAL PROPERTIES

Commercial Building Strategic Corner

EXCELLENT traffic exposure on this DOUGLAS, BURNSIDE location. Suitable for retail, servicing or offices with 2500 sq. ft. on the main. Consists of 2 offices, washrooms, showroom plus working or storage area. Extra storage area of 900' sq. ft. in basement. Building recently remodeled and in excellent repair, ample on and off-street parking. Asking $145,000. MLS 34853. CONTACT BILL KOZAK, 388-6275, pager 2880 res. 383-0035 or 386-6164 at CASTLE PROPERTIES LTD.

GUARANTEED RETURN

This 16,000 sq. ft. industrial building is located in the expanding industrial area in Central Saanich. All leases triple net to eliminate management problems.
PRICE $500,000
AGE 1½ Years
For further details please call Charronne Douglas VIDCO
388-4232 388-6568

APARTMENT BLOCK 30 SUITES

Here is a dandy buy for someone. Financial statement available. Only $16,350 per suite. FULL PRICE ONLY $490,000. CALL HAROLD WARE R.I. B.C. CASTLE PROPERTIES, office 386-6164 or res. 385-1580.

THE HOUSE COMES FREE WITH .65 ACRES OF LAND IN THE INDUSTRIAL AREA CLOSE TO MAYFAIR SHOPPING CENTRE. ASKING $226,000. MLS. CALL DONNA VALIKOSKI 384-2057 or 388-4271. J. H. WHITTOME & CO., LTD.

PRIME COMMERCIAL CENTRAL Sooke, 2-storey building, over 5,200 sq. ft., 3,000 is commercial, 2,200 sq. ft. living quarters. Could be converted to commercial space or apartment. Asking $159,600. 642-5476 anytime.

GOOD PARKING Retail, offices or warehouse. $129,900. 3930 - 3932 Douglas Street.

250 HOUSES FOR SALE

Capital City REALTY LTD.
830-D Pembroke St. 388-7557

DALLAS RD.

Prime property — timeless Vistas of Victoria's famous waterfront. The home has character, charm and is built to endure. Use it for single family or as a duplex. Large corner lot with high walled English type garden hidden in rear. OPEN TO OFFERS OR TRADE. Call J. J. WILLIAMS 479-1163 or 388-7557 of Capital City Realty Ltd.

! THIS I LIKE!

Situated on a quiet dead-end street is this almost no-step, 2-bed bungalow, with full basmt. Good sized L.R. with F.P. nice kitchen with sep. eating area, rec. room, complete with bar plus workshop area. Lot needs a little loving care but you can't have everything for $59,900.

YOUR CHANCE TO STEAL

This beautiful 2-yr.-old home offering just a little different exterior finish. Built with a growing family in mind giving you 3-bed., 3 baths spacious open LR and DR, well planned kitchen, ground level family room with FP plus den or office for Dad, and like I said a steal at only $79,900. For viewing appointments call Sheila Pepin, 388-7557 or 382-6275 Pager 2804.

$51,900

Looking for a newer 3-br. on a nicely landscaped level lot? Sundeck off DR, floor-to-ceiling FP in LR, extra FP in rec. room separate games room and 4th BR in basement. Walking distance to Golf, few blocks to school, stores and beach. Vendors have bought and would like a quick sale. Phone today-
Marilyn Moore 382-8015
Jo Lennox 478-2563
388-6275 Pager 769

Why Settle For Second Best

Buy a home from a builder that has been in business in this area for 25 yrs. Let us CUSTOM BUILD your next house on one of our lots or a lot of your choosing. Do some of the work yourself and save money. Trades accepted. Good financing available; mortgages with 40 yr. amortization and low down payments.

UVIC AREA

Deluxe post and beam house. 1600 sq. ft. of living area, RI basement for future development. LR with floor to ceiling stone fireplace, dining rm. with large windows, kitchen with U-shaped cabinets with family eating area, with patio doors leading to sundeck. 3 BRs, 2 full baths.
Elegant Spanish. Large L-shaped sundeck with patio doors from dining rm. and kitchen. LR with brick fireplace and arches between LR and dining rm., 3 BRs, master with walk-in closet and ensuite. Large foyer entrance with double doors leading to RI family rm. Double carport.
For information or appointment to view call Mrs. Pat Saulnier, Kasapi Const. Co. Ltd. at 386-6191 office hours or res. 384-2197.

the Permanent
1125 DOUGLAS ST. 382-9191

BE FIRST CALL TODAY

3 bedroom, full basement house. Cosy living room, floor to ceiling fireplace, large kitchen with dinette area, laundry room off, plus very large lot in Happy Valley area. Only $55,900.
JACK GRANT
382-9191 BUS. RES. 477-8172

3 BR. HOUSE $28,900

Reduced for quick sale, central city convenience. ML 34450. For details, viewing and to make an offer call:
HERB McDANNOLD
382-9191 BUS. RES. 384-6768

OAK BAY BORDER

Superior, 3,000 sq. ft., 5 yr. old, 3 BR, 2½ baths executive home. Views over city to Olympics. Spacious living-dining, features stone FP, also FP in MBR, 3 pc ens. Homemaker kitchen, adjoining family room, easy care landscaped lot, 2 car encl. garage. A real buy at $117,000. New ML. To view please call:
HERB McDANNOLD
382-9191 BUS. RES. 384-6768
THE PERMANENT

NEW HOMES

IN
2 Fine Locations
GORDON HEAD
CENTRAL SAANICH
To View At Your Convenience
Please Call
HARRY ATKEY Eves. 598-1737
Engineered Homes
388-6211 or offers. 19 Cadillac Ave

250 HOUSES FOR SALE

MANN
T. L. MANN & ASSOCIATES LTD.

LOW DOWN AND DIRTY!

$1,000 Down
$29,900
GERRY MARTIN
598-5144 477-7050

Waterfront $129,900

Offered below appraised value! Beautiful .86 acre in Gordon Head with unsurpassed views. Modern home of 2200 sq. ft. has 3 bed., 3 bath, den and rec. room. Excellent value — priced for fast sale. To view please call
EILEEN MARTIN
598-5144 477-7050

4 Bedrooms! $2,500 Down

will get you a large, 4-bedroom home in the popular Gorge area. This older home has been completely renovated and has new family room addition at rear. Other features include basement and large family kitchen with built-in dishwasher and garburator. If you need lots of room then this will suit. Only $49,900.
GERRY MARTIN
598-5144 477-7050

NEW 3-LEVEL SPLIT $69,900 GLENN NICHOLLS

A beautiful 60x120 lot in an established area in the Lakehill district. This quality built 3-bdrm offers over 1400 sq. ft. of living area, as well as 2 bathrooms and a handsome floor-to-ceiling fireplace. Also thermopane windows and a private patio sundeck area. Buy now and choose your own carpets, kitchen cabinets and bathroom fixtures. $60,000 1st mortgage available. MLS. Call now.
GLENN NICHOLLS
598-5144 598-7689

Montreal Trust

MORE FOR YOUR MONEY!

1. $79,900 . . immaculate builder's home with 5 bdrms plus den, 3 baths, rumpus room. The list goes on and on. Situated on a ½ acre lot in HIGH TATTERSAL area. Must be seen to believe!
2. $57,900 . . . 2-storey character home iwth 3 bdrms, separate kitchen and a fenced yard. Located just off OAK BAY AVE and convenient to all amenities. Come see what your dollars can buy.

For viewing either of these family homes, call:
GRAYDON HOOKER
386-2111 598-2186

OLDER HOME— BETTER THAN NEW!

Located on bus route, close to schools and shopping, this 21-yr.-old home is only on its third owner. He has kept it well maintained and she has kept it spotless. You won't be buying someone else's dirt. Liv. rm. with F-P and beautiful oak floors. Two bdrms. on main and third one down. 4-pce. bath on main newly redecorated and a 1-pce. dwn. Bright kitchen, ample cupboards, also kitchen down (easy conversion for in-law suite). Dr.-in garage and fenced off backyard with storage bldg. Try your offer on an asking price of $56,900.
MRS. DOREEN JONGEJAN
386-2111 388-7402

JUST LISTED PRESTIGE S. OAK BAY RANCHER $144,900

Located on a lovely landscaped treed lot (86.6x104) on NEWPORT AVENUE, this beautiful TWO-YEAR-OLD executive ONE-LEVEL home has 1997 sq. ft. of luxurious living space. Three or four bedrooms, 3 full bathrooms, sewing room, charming living room with floor-to-ceiling fireplace, separate dining room, large bright kitchen with eating area, utility room. Sliding glass doors to excellent patio. Attached garage. Shake roof. This immaculate home is in absolutely mint condition. Residences in this prime area are NOT LONG on the market as a rule, so act accordingly. Courtesy to all agents. For appointment to view or additional information call ROBERT YOUNG 388-6275 (Pager 821) or 383-9898 or MIKE RUDDY 388-6275 (Pager 792) or 656-4089 or 383-4124 anytime. Park Pacific Investments Ltd.

Canada Trust
2252 OAK BAY AVE. 595-5131

A Step Above the Box

Two homes in Gordon Head. Close to all levels of schools. One home is one year old and one is near completion. Call to view anytime. $107,500 and $87,000.
KRIS GUDJONSSON 721-3571

Outstanding Opportunity

To purchase a unique property offering seclusion, some sea view, your own lake, and charming Gothic home, within four blocks of UVic off Arbutus. Large master bdrm, den, LR, DR, Kitchen, 4-pce bath on main, plus guest bdrm and bath up. Dble CP and workshop. Ideal for exec. retired or prof. Must like ecology and wildlife. Can't be seen from the road. Asking $137,000.
JAMIE MacGREGOR 477-4270

COOK-FINLAYSON AREA BY owner, 3-bedroom, full basement, character home, renovated throughout. All services updated. Large backyard. Anxious to sell, asking $48,000. 384-5077 or 598-1209. Open house weekday evenings and weekend afternoons.

PRIVATE, 2 BEDROOM BUNGALOW in Sidney, close to shopping, schools, etc., separate garage. Very clean. $44,500. 656-4801, 382-8635.

250 HOUSES FOR SALE

BLOCK BB BROS.

SELL THRU VIDEO

COLWOOD—LANGFORD MUST SELL NOW!

Take Selwyn Rd. to Mill Hill Subdivision. 600 SANDRA — new 3 bdrm., pleasant views — $62,900. 2524 JEANINE — Cedar custom quality, 3 pce. ens., $74,900. 560 BUNKER — high, private ½ acre — end of Wishart 3-4 bdrm. home. Quiet street views from LR, DR and kitchen, $69,500.

FAIRFIELD

Contemporary and delightfully different home. 5 levels, 4 bdrm., office, rec room, family room off kitchen, vaulted ceilings, skylight, hot water heating. $99,500.
386-3231 MARG PRICE 477-1941
ETHEL HARVEY 479-4233
461-388-6275

Only this one close to schools, town and transportation, 2 yr. old home, 2 fireplaces, 3 bdrms., large living rm and lot with good garden area. For only $58,900.
656-5337 Ted Phillips 656-5584

ROYAL JUBILEE 3 BEDROOMS $56,900

QUICK POSSESSION on this modern, 4 year old 2-storey electric home. Truly functional main floor includes spacious living room with stone F.P., in-line dining room, breakfast area off bright kitchen. 20 feet panelled family room and 2 piece bath. Upstairs 3 B.R.s all with large closets and spacious 4 pce. bath. Carpet throughout. Clean and attractive decor. Easy care garden ideal for working family. Excellent value.
Residence 658-5794 Bill Remple Office 477-1841
Ted Walford 598-1420

SOUTH OAK BAY SWEEPING SEA VIEWS OPTIONAL SUITE

Magnificent sea and mountain views from this luxurious 2-storey home. Upper floor provides a 3 bedroom home complete with separate dining room, gracious living room, large master bedroom suite, and a full view. Private sundeck. Lower level currently separated as a 1-bedroom suite with its own entrance. Exceptionally well constructed with beam and cedar decor. Now offered at reduced price of $129,000.
Residence 658-5794 Bill Remple Office 477-1841
598-1420 Ted Walford

BEAUTIFUL VALLEY VIEWS 744 DAFFODIL

Situated on quiet street, panoramic views over Colquitz Valley, a 2 or 3 bedroom no-step bungalow with living room with fireplace, separate dining room, large airy kitchen. Enclosed patio. Fully fenced garden. Just $53,500.
Residence 598-1420 Ted Walford Office 477-1841

DOWNTOWN 3 BEDROOMS

A 2-storey older home on a small garden. Living room, separate dining room. Excellent rental property. Just $34,500.
Residence 598-1420 Ted Walford Office 477-1841

ARBUTUS-GREENLANDS QUIET ELEGANCE

A most attractive 2-storey, full basement residence on an exclusive cul-de-sac of fine homes. Only 3 years old, beautifully developed and maintained. Main floor provides entertainment size entrance, living room and separate dining room, excellent kitchen with bright spacious breakfast area, family room with F.P., laundry area, powder room, PLUS the master bedroom suite. Upstairs are 3 bedrooms with a full bath. The basement is developed entirely for recreation — billiards, exercise, T.V., reading. Delightful treed back garden. Offered at $139,000.
Residence 598-1420 Ted Walford Office 477-1841

the Permanent
3647 SHELBOURNE 477-0141

UNDISPUTED QUALITY $73,900

Built by a Dutch cabinet maker for his own residence. Only the finest of materials and craftsmanship throughout. 5 BR's, 3 baths and a huge rec room. Thermopane windows throughout. The most beautiful large kitchen with custom made cabinets I've seen in a long time. Let me show you the inside and you'll be impressed!!
HARVEY N. MERRITT
477-0141 595-7672
"I'M HERE TO HELP YOU"

CLOSE TO UVIC

A spacious 3 BR home located on a quiet treed corner lot. There's a FP in the LR, large kitchen with EA, plus a patio. An attached garage. Small in-law suite completes the picture. A little bit of work and you've made a good investment. Try your offer on $58,900.
HARVEY N. MERRITT
474-0141 595-7672
"I'M HERE TO HELP YOU"
THE PERMANENT

$1250 DOWN WITH GRANT SINGLE FAMILY
2 BEDROOM $45,000
HOMES ON SEPARATE LOTS IN BEAUTIFUL BRENTWOOD STRATA DUPLEX
3 BEDROOM $48,000

1100 block Clark Road, off West Saanich in Brentwood Village. Be settled in time for Thanksgiving. Buy directly from Builder Developers under ASSISTED HOME OWNERSHIP PROGRAMME.
DAYS 388-5454
EVENINGS 477-3402

Castle Properties Ltd.

GORDON HEAD 4371 Torrington Pl.

Here is a dandy buy for someone. 4 yr. old 3-bedroom bungalow with 4-pce. bathroom and ensuite off master bedroom. Large living room with floor to ceiling fireplace, dining room with sliding doors to sundeck. Full high basement with lots of room to expand, and also a rumpus room. Situated on quiet cul-de-sac FULL PRICE ONLY $63,900. Call HAROLD WARE, office 386-6164 or res. 385-1580.

COLQUITZ RIVER

Here's an exceptional property adjoining Colquitz River. Lovely character home on large lot, 2 bedrooms up and rec. room or 3rd bedroom down. Charming large in-line living-dining room with leaded windows. Hardwood floors and fireplace. Open to offers on asking price of $64,900. Vcant, call
477-0191 JIM DONNELLY 477-8855
Royal Trust

C. N. MONTAGUE CO. LTD.
Sales, Consultations, Rentals
1720 Lillian Rd. 595-4413

2 BEDROOM STUCCO, QUIET street, fireplace; $39,700. 382-8603.

250 HOUSES FOR SALE

T/C TOWN AND COUNTRY REALTY
3579 DOUGLAS ST. 382-7276

A START IN HOME OWNERSHIP FOR $32,500

Invest in this fine 3 bedrm. Townhouse on Burnside with 1½ bathrooms, living room, dining room and convenient kitchen. Extras include swimming pool and ample room for children to play. You cannot afford to rent this kind of accommodation if you can afford to buy it. Minimum downpayment required is only $2,000. Phone Jim Webber 382-7276 or 658-5977.

GORDON HEAD SPLIT LEVEL

3 bedroom split level home in established residential area of Gordon Head. Gorgeous living room with floor to ceiling stone fireplace; formal dining room with sliding glass door to "sunny" sundeck; spotless kitchen with eating area; master bedroom with ensuite and walk-in closet; finished family room or fourth bedroom on entry level; spacious corner lot with room to park your boat or motorhome. Full price $68,900. Ph. Jim Webber 382-7276 or 658-5977 (res.)

IN-LAW SUITE

Here is a quality-built spacious 3 bedroom home with designed area for complete in-law suite. Rumpus — games — dining — sundeck, and many extras, $74,500. Well below the true value. Available quickly. Call Allan Kienman 592-9771 or 382-7276.

COLWOOD BRAND NEW $54,900 5% DOWN

3 bdrms., fireplace, thermopane windows, extra insulation, full and open ground level basements. Good sized lots, some with views. 524 andn 528 Stornway (off Wishart). More nearing completion. Choose your own colour schemes. Others priced from $61,800. Make us an offer. Visit our display home at 3231 Wishart Road.

WED.-FRI., 1-6
SAT. & SUN. 1-5

For more information call Ken Millar 478-1721 or 384-8075 pager 519 anytime.

RIDLEY BROS
DEVELOPMENT CO. LTD.

SINCE 1887 Pemberton, Holmes Ltd.
1000 Gov't. St. 384-8124

HERITAGE HOUSE

This proud home features the fine character exterior of a heritage designated house and all the necessary updating inside. A generous and well-kept yard. Full heritage grant available to new owners. Please drive by 619 Avalon as viewing is by appt. only. $68,000. NOTE: My last Heritage listing sold in a matter of days.
BOB SIMON Res.: 384-9006 Bus.: 384-8124

WESTMONT REALTY (1977) LTD 388-4424

BRAND NEW AND ONLY $67,800

This house is close to everything (3 mile circle) 1752 sq. ft. of finished living area. Quality built for comfort. All thermopane, two fireplaces, family room, separate dining room, three large bdrms. Master bdrm. 13 ft. x 21 ft. Three sets of plumbing, carport-courtyard. TO VIEW CALL:
388-4434 ARNOLD MARR 477-6233

$29,900 BUYS A HOUSE

It's not a castle, but it is very clean, has a full bsmt., 2 bdrms., large LR with W.W., convenient kitchen, and it is solid and in good condition Convenient Esquimalt location close to rec. centre, shops and transportation.
385-1431 RANDY SMALL 388-6275
385-1431 LEE WROBEL 654 or 865
British American Realty Ltd.

4 BDRM.—BSMT. REDUCED $5,000

Colwood rancher on quiet cul-de-sac now reduced to $59,900. 1250 sq. ft. on main. 4th. Bdrm. in full bsmt. Super large kitchen with large eating area and oodles of cupboards. Large formal DR, LR with fireplace. To view call Pat Doerksen 478-3432 or Century 21 Suburban Realty (1979) 478-8316 MLS.

LITTLE BEAUT!

A completely remodelled 3 BR home with a super kitchen, double garage and sundeck. Priced at $49,900: You will need only $2,500 down to purchase this ideal starter or retirement property. Please call us to view this gem. (MLS)
BRIAN HIGGINS 658-8402
DAVID GARLICK 592-3868
PACE PROPERTIES LTD.
1640 Oak Bay Avenue 595-2413

2 BEDROOM — $41,9000 TOWN AND COUNTRY

Attractive 2 bedroom retirment or starter no step bungalow. Living room with fireplace. Big cabinet kitchen, separate garage. Good sized lot. MLS. 33541.
477-0191 JACK MOEN 658-5448
Royal Trust

No Step Retirement Rancher

Just listed. Owner transferred. $53,900. 7-yr.-old, 3 bedrms., oak floors, fireplace, attached garage and workshop. Spotless condition. Jim Ranson, 479-5910 Westgate Rlty. 388-9941. MLS.

GARDEN LOVERS

Picturesque secluded garden. Patio, fruit trees, vegetable garden, make a perfect setting for this Tudor home, 1850 square feet. Walking distance to town, custom built, excellent floor plan, new wall-to-wall over Oak. 8,000 square foot lot, R-3 zoned, low taxes. 383-3942.

SEAVIEW OPEN HOUSE WED., SAT., SUN. 10-5

By owner, completely finished 3 bedroom, 2½ bath, immediate possession possible, 3194 Matilda Drive, 478-9998.

FOR QUICK SALE: 4 BEDROOM home, clear title; will consider small house in part trade. 3978 Saanich Rd. after 5 p.m.

BY OWNER, 6 BEDROOM, 2 kitchen, 2 bathroom, laundry room, large fenced yard. Almost new. 386-8649.

2 BEDROOM HOUSE, NICE fireplace, very clean, separate garage. 382-3477.

$35,000. SMALL HOUSE, GORGE-Tillicum area; any trade considered on $10,000 equity. 479-3304.

LANDMARK PROPERTIES LTD.
"REAL ESTATE SPECIALISTS"

250 HOUSES FOR SALE

P.R.B P. R. BROWN AND SONS LTD.
"The People To See"

LOOK AT THESE!

VIC WEST — 3 Bedroom, full basement, large lot. Drive by 646 Pine. Reduced to $51,900. Owner Anxious. MLS.
VIC WEST — 4 Bedroom, full basement, Rented $490 mth. Drive by 938 Fullerton. $48,900. Owner Anxious. MLS.
CALL: DAVID SCOTT 385-3435

$950 PER ACRE

158 acres. Timbered, 4 wheel drive access. Superb views of Sooke Basin and Victoria. Principals only please.
385-3435 DAVID SCOTT 479-4405

BELOW APPRAISED VALUE $63,500

$63,500
A good, clean 3 BR bungalow with woodburning fireplace in living room. Located near Kinsmen's Park and golf course. Sits on a flat, well landscaped corner lot. Fruit trees. In-law suite occupied by a very nice older couple who look after the grounds (and might stay if asked). We will assist you in obtaining satisfactory financing if required. Place this one on your "view" list! Please call:
385-3435 J. Evans 477-4452
385-3435 D. Wagner 385-5983
MLS 33893

Bayshore realty ltd.
388-6424 1006 fort st.

$41,900

Modernized starter or retirement, close to town in the Cook-Pembroke area. Livingroom with fireplace, new kitchen, bathroom and two bedrooms on main plus full basement with two more partially completed rooms and space for further development. Duplex zoned corner lot. MLS 33024.
BRENT D. EWING
388-6424 658-5661

COLWOOD $58,900 New Listing

One owner home and well maintained. Treed fenced lot on quiet street. Three bdrooms, livingroom with natural rock fireplace, dining room, kitchen, eating area, sundeck, recreation room and workshop. Wall to wall carpeting, panelled feature wall and wall-paper accents. MLS 35942 and priced for quick sale.
BRENT D. EWING
388-6424 658-5661

UNIVERSITY SPLIT-LEVEL

Only one year old. Large split level. Beautiful family room adjacent to kitchen, 2 fireplaces, 2 bathrooms, double attached carport, fenced back yard for your pets. Area of $90,000 homes. Asking only $82,500. BEN GREIG, 386-6164 or 598-3105. CASTLE PROPERTIES LTD.

DIRECT FROM BUILDER SAVE $2,000 to $3,000

We are in the process of building a split level home at 775 Martin Rd. off Lark St., in the high Quadra area. This well built, well insulated home with an excellent view must be seen to be appreciated. $69,500.

We also have one lot left to build a home of your choice on. Lot value is $29,500.
477-4542 477-1494

Distress Sale TRY 5% DOWN

Lovely lot, over 11000 sq. ft. in Gorge. Two bedrooms on main, one in bsmt. Large eating area in kitchen. F.P. in L.R. with WW carpeting. Appliances included. Asking $44,900. MLS 35738.
658-5877 LOLA 595-2121
National Trust

REDUCED $5,000

TO NEW ASKING PRICE OF $62,900. 3 BDRMS UP, ONE DN., COMPLETELY FINISHED BASEMENT. FULLY FENCED REAR YARD. DRIVE-IN GARAGE, PATIO, AND LOTS OF OFF-STREET PARKING FOR BOAT TRAILER, ETC. TO VIEW THIS EXCEPTIONAL VALUE IN NORTHRIDGE, CALL 479-5192.

SINGLE FAMILY A.H.O.P.

Colwood—cul-de-sac, 3 bedrooms, fireplace, Tudor style design, 5 year builder's warranty, $45,000, $1250 down with payments under $300. $2500 B.C. grant available if you qualify. J. Hamilton Holdings Ltd., 474-2852.

IN SIDNEY

Comfortable older home, ideally suited for starter or retired, close to shopping and schools and valuable lot with garage, 2-bedrooms, pantry, large kitchen, living room, 4-piece bathroom, $34,900. 656-5747, between 5 and 7 p.m.

BY OWNER, LANGFORD, newly decorated 3-bedroom home. Wall to wall carpeting throughout, new kitchen with counter top stove and wall oven, dishwasher, fridge, also free standing fireplace in living room. Close to all levels of schools and shopping. On large lot. Offers on $49,900. 478-1592.

$10,500

ALTERNATE LIFESTYLE! Floathouse, located West Bay Marina, ideal for single person. 10 min. from town. Fully furnished. Immediate possess. 382-8917.

RETIREMENT BROADMEAD

New 1,650 sq. ft. luxury 2 bedroom, no-step on quiet cul-de-sac. Call 658-8059.

BY OWNER, 1,640 SQ. FT. LOG house, 2 bedrooms plus den, separate dining, living with rock fireplace, cozy kitchen with solid oak cabinet, large private patio. Offer at $61,500, 478-0529 after 5.

COTTAGE FOR TWO

Cape Cod, on secluded double lot within 2 mile circle. Park-like grounds and fruit trees etc. and spaciousness for entertaining. 386-0502, 477-0251.

BY OWNER, 3 YEARS OLD, 3 bedrooms, corner lot in Glanford area, $57,500. Mortgage assumable. Call 479-2450 or 478-3263.

OVERLOOKING SWAN LAKE

By owner. Large high lot, 2 bedroom, large kitchen with nook, in line living room with fireplace. Close to shops and school. $53,900. To view 384-9404.

BRENTWOOD BAY WATER VIEW

2 bedroom (master queen size), basement, fireplace in large living room, quiet peaceful area. Reduced to $56,500, 652-2198.

$39,900

By owner: 2 bedroom home, Strawberry Vale. 595-5239.

FOR SALE IN LANGFORD ON ¾ acre, 5-bedroom home, full basement, separate large heated workshop 22x40, 595 Hansen Ave., $74,000. Phone 474-1932 or 642-3852.

BY OWNER, 3 BEDROOM house, 1½ years old, close to McKenzie and Quadra, $52,900, 479-7892 after 6.

3 HOUSES, MOVED ON LOT OF your choice, $4,500 to $10,000. TAYLOR HOUSE MOVING, 478-3364, 658-5180.

FAIRFIELD REALTY LTD.
To Buy or Sell in Fairfield Call The Fairfield Specialists
1293 FAIRFIELD RD. 383-2244

BY OWNER, 3 YEARS OLD, 3 bedrooms, corner lot in Glanford area, $57,500, mortgage assumable. Call 479-2450 or 478-3263.

250 HOUSES FOR SALE

GARDNER REALTY Ltd
895 Fort St. 385-7721 (24 HR. SERVICE)

SUPERB Accommodation Plus Revenue

See this totally remodelled and updated main floor suite with charm and character, plus 3 other suites with separate entries, etc. ASKING $75,000. Call to view today
385-7721 AUDREY MONT 598-7598

SPANISH ARCHITECTURE

Seldom does a Gordon Head home of this quality become available at such a reasonable price. It features a large living room with FP and DINING ROOM. Huge kitchen with eating area and a built-in dishwasher. 3 bdrms and 2 bathrooms on the main. 1183 sq. ft. of basement roughed in for 37 ft. rec. rm., laundry rm. and another bdrm. 16 x 13 ft. workshop. The swimming pool is included in the price of $67,900. Please call to view this new listing.
385-7721 KENT MACLEOD 595-4273

BEAUTIFUL VIEW & GROUNDS

Immaculate inside and out on a 15,417 sq. ft. lot. Pride of ownership is apparent when you view this home. Financing is open. A must to view. Drive by 3320 Hockering Ave. off Lagoon.

CHARACTER 2-STOREY

Beautiful wood firs, throughout. Upper level with two bedrms. 15x18 and full bath. Main level boasts a 15x20 lvg. rm. with fireplace 15x12 sep. Dng. rm. 15x20 master bdrm. with fireplace. Huge bath, wooden counter top. Kitchen and a 12x12 formal foyer. Full and open basement. 13,378 sq. ft. lot. Private Rd. onto Sooke Rd. Located on Halsor off Sooke and Metchosin Rd. intersection.

These homes must be sold, make us an offer call Ken Millar 478-1721 or 384-8075 pager 519 anytime.

Ridley Bros.
DEVELOPMENT CO. LTD.

Cosy Cottage $43,000

LOCATED IN TOWN WITH A BEAUTIFUL GARDEN TO SUPPLY ALL YOUR NEEDS. COTTAGE HAS BEEN RENOVATED AND HAS FURTHER POTENTIAL. LOVELY CARPETED ENTRANCE. ALSO HAS GLASS DOORS. FIREPLACE IN SITTING ROOM FOR COLD, WET WINTER NIGHTS. ML 36045. CALL SIMON HESLOP 388-6275 PAGER 704.

CENTURY 21 Western Homes
1037 Cloverdale Ave.
383-2494 (24 Hrs.)

FAIRFIELD $59,900

Be sure to see this 35 year old 2 storey chracter home complete with gracious entertainment size L.R. and D.R. Featuring sculptured broadloom and white brick F.P. Two large bedrooms up with Master on the main plus full basement. In superb condition throughout on 60x120 lot with nature fruit trees. See it today. Call
LEE WROBEL and RANDY SMALL
385-1431, 388-6275 No. 654 and 865
British American Realty Ltd.

NATURAL CEDAR GREEN FERN 3 BEDROOMS DOUBLE LOT BRAND NEW BUY IT

Clarke and Peebles Construction Ltd. offer this contemporary home for sale. It's beautiful. 922 Nicholson (off Quadra, north of McKenzie) 479-1365, 479-2056.

BY OWNER GORDON HEAD RD. Vantreight Dr.

2250 sq. ft. rancher on early ½ acre of sunny, secluded and treed lot. Features: economical 3 zone hot water heating, burnt Sable walls, oak cabinets, slate rock fireplace and acorn fireplace in family room, teak cabinets, compactor, dishwasher, cedar siding, solid core doors throughout, all exterior and interior walls insulated. Substantially below replacement costs. 479-0495 evenings.

SAEC

Immaculate condition, 3-bedroom, 2-storey, full-basement home on double-wide subdividable lot in Saanich. Fireplace, hardwood floors on both levels, formal dining room, the large yard is a gardener's dream. $59,900.00. A must see! For information call WAYNE STRANDLUND at SAEC 382-9255 (24 hours).

Island Homes Ltd.
2504 DOUGLAS
386-7345

COLQUITZ RIVER

Here's an exceptional property adjoining Colquitz River. Lovely character home on large lot, 2 bedrooms up and rec. room or 3rd bedroom down. Charming large in-line living-dining room with leaded windows. Hardwood floors and fireplace. Open to offers on asking price of $64,900. Vacant, call
477-0191 JIM DONNELLY 477-8855
Royal Trust

OWNER — $76,900

Gordon Head, executive type home, 1½ years old, 3 large bedrooms, spacious kitchen, living room, dining room, lovely rec. room, large games room or 4th bedroom. Shake roof, double garage, double plumbing and many extras, 477-0695.

FOR SALE BY OWNER, 3-BEDroom, 3 year old house, in Brentwood, 5 piece bath upstairs, in-law suite with 2 piece bath downstairs. Oil heat, electric hot water, sewers, close to schools and shopping centre, $63,500 by appointment only 652-9954. No agents.

BEAUTIFUL HOUSE FOR RIGHT person. Four bedrooms, living room with open ceiling, big fireplace, family room with big fireplace, dining room, large kitchen, 3 bathrooms, big arches all over. Large lot right in Uplands. $200,000. 595-3056.

BY OWNER, CORDOVA BAY close to beach and shopping. 658-8923.

BRIGHT AND CHEERFUL home, 2 bedroom with in-law suite, $49,500. 385-4470 or 382-5692.

250 HOUSES FOR SALE

DFH 477-7291
D.F.H. Real Estate Ltd.
1559 McKENZIE AVE.

INDOOR POOL (Ardmore)

This beautiful 4 bedrm. quality-built home affords gracious living for those who like the rural atmosphere. Situated on a secluded 1 acre lot, this is the perfect time to soak up the sun on the patio which leads to a HEATED INDOOR SWIMMING POOL. The lovely family rm. has a wet bar with ice maker and fridge for easy-entertaining. The Master bedrm. and 5 pce. en-suite must be seen to be believed. For more information, call now. Asking $194,000. MLS.
KEN HIGHTON
477-7291 (Bus.) 385-9235 (Res.)

Arbutus - Lexington $74,900. MLS. Owner Transferred

OPPORTUNITY'S KNOCKING! So be sure to answer by visiting this much better than average home in this choice area. The whole home is very appealing, featuring 2 STONE FIREPLACES, EXPENSIVE CABINETRY, 3 BEDRMS, 1½ BATHRMS, and DEN. The southern kitchen and dining rm. look out onto new sundeck with stairs leading to fenced garden. Quiet, no-thru street — just steps to bus. For further details please call
DONNA FOSS
477-7241 384-7075 (Pgr. 504)

RETIREMENT ROYAL OAK $71,000

OPEN HOUSE. Deluxe no-step retirement on half acre lot of natural grasses and oak trees with full southern exposure. Well-built rancher with tastefully decorated interior offering 3 bedrms, gracious LR, semi-separate dining rm., and renovated country kitchen. Room to roam, and clean air to breathe on this high location with refreshing views of a green valley and the Olympic Mtns. Address: 880 ROYAL OAK AVENUE. Time: WED. 1:30-3:30. MLS 35720. New reduced price.
PHIL WARREN
477-7291 Anytime

THE "HISTORY MAKERS" WHITTOME'S

$49,900

A PLACE TO BREATHE—Fresh country air yet only minutes away from City. 3 bedrooms no step bungalow, loads of parking, fully landscaped. Call
479-1667 Baz Pharaoh 658-8449

$32,900

Compact one-bedroom home on well-kept lot close to shopping centre and bus. Needs decorating and updating, but warm and comfortable. Asphalt drive to attached garage suitable for workshop. Trees and shrubs and fully fenced.
479-1667 DOUG RELF 479-5761

ROOM 4 TWO

In this spacious 1200 plus sq. ft. no-step bungalow in Saanich West. Two good sized bedrooms. L.R. with floor-to-ceiling brick fireplace plus a large music-sitting room. Located on extra large garden lot with mature trees and shrubs. A must to see for a retirement or first home. $54,900.
479-1667 DOUG RELF 479-5761

STRATA DUPLEX

Close to Spectrum school with 2 large bedrooms, living rm. dining rm. up and a full high basement with extra bedroom down. On transportation and close to store, this semi-detached home could be less than the rent you are now paying. View today $43,500.
479-1667 DOUG RELF 479-5761

J. H. Whittome & Co. Ltd.

VR Victoria Realty LTD
386-3585

NEW HOMES FROM $61,900

Quality built By H. Hucker and W. Fraser. Quiet Lakehill location, near schools and Park. Some have trees, all have thermopane windows. Check and Compare! Trades considered. For Full details please call Colin Munro, 652-3383, Leo Van Dyk, 479-6264, 386-3585 anytime.

NEW, DIFFERENT $67,000

Excellent area of expensive homes. Close in. Part two storey home with den on the main floor. 2 pce. bath across the hall. Bright kitchen with nook. Living room with fireplace, dining room with views of Swan Lake. OPEN STAIRCASE to 2 bedrooms and bath. Part basement and double carport. Quiet cul-de-sac with underground services. Lots of storage. Small little care lot. Quality construction, near completion. Exclusive with Lew Molillet. 386-3585, res 477-9251.

THE "HISTORY MAKERS" WHITTOME'S

92x400 LOT

Nice residential neighborhood. 2 blks from shopping center. 4 Bdrm, split level home, living room has granite FP, dining rm with open beam construction. Super bright kit with built-ins, lge. eating area. Family rm. Don't miss seeing this. Reduced to $74,900. 477-5306 Ruth Lukaitis 388-4271.

UNIVERSITY

SPACIOUS 3 BDRM HOME IN AN AREA OF HOMES PRICED TO $100,000. THERE'S A FP IN THE SUNKEN LIVING RM. LARGE KITCHEN WITH EATING AREA. 2½ BATHROOMS, FULL DEVELOPED BSMT. "REDUCED" TO $79,900. MLS 35028. TO VIEW CALL BOB JOHNSON:
388-4271 592-2573

4 ON ONE FLOOR

Bedrooms that is. Great family home with lge. living-dining rm. w-w carpets. Well designed eat-in kitchen, 1½ baths, sundeck. Only $58,500. 477-5306 Ruth Lukaitis 388-4271.

HIGH QUADRA

Drive by 3241 Wicklow but do not disturb TENANTS. This is a super buy at only $46,500 with huge lot, 3 bedrooms (one down) and a quiet area ideal for family. Please call LEIGHTON NOBLE, 386-2955 or 721-3047 (Victoria). CENTURY 21 Mayfair Realty.

AS LOW AS $1250 DOWN, $295 A month, 3-bedroom, large individual lots. 652-1777 or 658-8846.

HOME FOR SALE, 3967 BLENkinsop. 477-4965, $59,500 firm.

268 HOUSES WANTED TO BUY

WANTED
Character home in Fairfield, 3 bedroom, up to $60,000 call, 477-0191 Syl Shumka 595-1337 Royal Trust

WANTED SHELBOURNE
Client wants 3 bedroom home with basement. Near shopping centre. Under $56,000 for 1st Nov.
BOWDEN REALTY 383-5524

CASH PAID
If your house is suitable for rental purposes call my Agents.
Lee Wrobel, Randy Small—385-1431
British American Realty Ltd.

PRIVATE BUYER — OLDER home, will purchase for cash. 479-2209.

269 LISTINGS WANTED

WANTED
For serious out of town client: waterfront home in Oak Bay, Ten Mile Pt. area. $200 - 225,000 price range. Please contact:
386-3231 Ethel Harvey 479-4233
Mary Price 477-1941
Pager 388-6275 No. 461
Block Bros. Realty Ltd.

THE PROFESSIONALS WITH the guaranteed sales plan.
Izik Homes Realty
383-8522 (24 hrs.)

270 EXCHANGE REAL ESTATE

Clean well maintained 790 sq. ft., 2 bedroom condo. Stove and Fridge included. Make an offer or trade your mobile as part payment. Asking $26,500. Dial Cliff Stretch 388-7557 or 477-0983 of Capital City Realty Ltd.

EXCHANGE ONE LOT, ELEUTHera Island, Bahamas, about 150 x 134 x 100, with ocean privilege, for a piece of property here or cash, send reply to P.O. Box 1713, Gov't St. Post Office, Victoria, B.C.

CHARACTER TRI-PLEX, FAIRfield, grosses $10,000. Asking $85,000. Consider trade for house or motor home. 385-1733, 388-6275 pager 607.

38' DISPLACEMENT CRUISER, 6 cylinder David Brown diesel, will trade down to smaller boat, truck and camper or as part-payment on property. 656-5127.

$35,000. SMALL HOUSE, GORGE-Tillicum area; any trade considered on $10,000 equity. 479-5304.

271 LOTS FOR SALE

At
BROADMEAD

WE HAVE IT ALL

Sunny seaviews, meadows, private lanes, rocky outcrops, treed seclusion, quail, pheasant and more. If you've been looking for that special spot for your new custom residence, visit us at Broadmead, a community of quality homes, created with care to preserve and compliment its unique natural beauty.

... 100-foot wide lots are not the exception in Broadmead ... that's our average lot size ...

... space to live, to grow, to enjoy rural country living ... yet just 10 minutes from city centre.

... We have an excellent selection of 1-3 to ½-acre home sites available for viewing, priced from $31,500 to $44,500.

TAKE THE FIRST STEP TO BETTER LIVING!

Visit us at our office-display home, 950 Royal Oak Drive, or call 658-5291, 8:30 A.M.-5:00 P.M. After hours or weekends — 598-3640.

REDUCED TO $22,500
PLUS $500 FOR FURNITURE
Hillside — sunny 1 bedroom suite on 3rd floor with view of Olympics. Handy to Banks, Theatre, Bus and Safeway. Cash or terms (eves 477-7750)
BOWDEN REALTY 383-5824

HIGH TATTERSALL, 3 PRIME lots, fully serviced, for sale, or have built to suit your needs. 384-9793, 386-3391.

Joyful Jacket!

769

by Laura Wheeler

Layer this shawl-collar jacket over partners—it's roomy!

Crochet 4-inch granny squares of synthetic worsted in a vivid 3-color combination; then join into warm, wonderful jacket. Pattern 769: sizes 10-20; 42-44 included.

$1.50 for each pattern—cash, cheque or money order. Add 25c for each pattern for first-class mail and handling. Send to: Daily Colonist Pattern Dept., 109 Crockford Blvd., Scarborough, Ontario. M1R 5B4. Print plainly pattern number, your name, address.

NEW FOR 1979! NEEDLECRAFT CATALOG—Hundreds of beautiful things to make! 3 free patterns inside. Send 75¢

129-Quick/Easy Transfers	$1.50
128-Patchwork Quilts	$1.50
127-Afghans 'n' Doilies	$1.50
126-Crafty Flowers	$1.50
125-Petal Quilts	$1.50
124-Gifts 'n' Ornaments	$1.50
123-Stitch 'n' Patch Quilts	$1.25
122-Stuff 'n' Puff Quilts	$1.25
121-Pillow Show-Offs	$1.50
117-Easy Needlepoint	$1.00
116-Nifty Fifty Quilts	$1.00
115-Ripple Crochet	$1.00
113-Instant Gifts	$1.00
110-16 Jiffy Rugs	75¢
109-Sew & Knit	$1.25
108-Instant Macrame	$1.00
106-Instant Fashion	$1.00
105-Instant Crochet	$1.00
104-Instant Money	$1.00
103-15 Quilts for Today	75¢
102-Museum Quilts	75¢
101-Quilt Collection	75¢

271 LOTS FOR SALE

Park Pacific
Proudly Presents
DEAN PARK ESTATES

In a class by itself, this fabulous development consists of fully serviced lots with a minimum area of 15,000 sq. ft. ranging in price from $32,000 to $44,000. In a beautiful natural setting — some with panoramic views of the Gulf Islands, Mount Baker and a parade of sailboats and ships.
Located in North Saanich, on the side of the mountain adjoining John Dean Provincial Park.
Underground hydro and telephone services; complete underground sanitary sewage system and treatment plant; underground domestic water system with 200,000 gallon reservoir for year-round water supply. Fully paved and curbed streets; fire hydrants and attractive street lighting.
Now is the time to choose your personal home site in this exclusive residential community that will carefully grow here. There may never again be a development like this on the Saanich Peninsula.
Entrance close to Panoramic Recreation Centre on East Saanich Road. From Pat Bay Highway turn off at McTavish.
SALES OFFICE
656-7041
10:30 - 4:30
OR
GEORGE BLACK
382-2426
Pager 930
383-4124 anytime
Park Pacific Investment Ltd.

FOUL BAY ROAD
Approximately ¾ acre with a nice building site well off the road. All services in plus driveway. Ideal for quality custom home. Asking $41,500. (MLS)
595-2413
Call Brian Higgins
658-8402
PACE PROPERTIES LTD.
595-2413

NEW SUBDIVISION
Sunny Lake Hill
Off Reynolds Road. Priced from $26,500. Builder's terms available. Days, 388-5454, evenings, 386-1249.

LARGE WOODED LOTS—SERVICE 3 M CIRCLE. FROM $29,500. MR. GULKA 388-4232.

WE HAVE FOUR LOTS FOR sale in the High Quadra area. These lots range in price from $29,000 to $30,000. Drive by 773 Martin Rd., off Lark St., or off Rogers St. Call 477-4542 or 477-1494.

WATERVIEW PROPERTY
10.8 acre parcels, on south side of Mt. Newton on Rae Leigh Pl. Offers to $64,900. For appointment to view, 652-1040.

BUILDING LOT
GORDON HEAD
Serviced and ready to build on, in exclusive Edgelow, Dawnview area. Only $26,000. Eves. 592-3652.

SHEARINGHAM LOTS
APPROX. 1-ACRE LOTS ON BLACKTOP RD. PIPED WATER. STARTING AT $13,500 AND UP. PHONE F. GOLDIE. 642-3140.

WANT TO BUILD? WANT CONVENIENCE?
Enquire about our 4 lots in Gordon Head. Close to University, close to all school levels. Close to buses. Lots are level with underground services. Your choice at $26,000. Be the first to choose. Phone Jim Webber, 382-7276 or 658-5977 (res.). Town and Country Rlty.

READY TO BUILD
— 1 ACRE —
Completely private 1 acre lot in Metchosin with beautiful valley and mountain views. Very well treed, perc tested and on city water. Driveway in, $32,900. Excellent value.
384-8001 MIKE REID 478-6650
Royal Trust

HOME BUILDING LOTS
$25,400 TO $26,900
Ready to build on lots in new subdivision near Roy Road and Carey Rd. Next to school. Builders terms. Plans and Builders available. Consult with:
388-4434 ARNOLD MARR 477-6233
WESTMONT REALTY (1977) LTD.

CAMROSE CRESCENT
LOT 1 13,247 sq. ft
LOT 3 8,287 sq. ft.
Treed, views over city, ocean straits and Olympic mountains. Contractor since 1956, will design and build to suit your needs.
YEATS CONSTRUCTION LTD.
385-2947

UVIC AREA
9 lots available now which we can build your Dream House on. Do some of the work yourself and save money.
For information call Mrs. Pat Saulnier, Kasabi Const. Co. Ltd. 539 Dunsmuir Rd. at 386-6191 or res. after 5 at 384-2197.

KOOTENAY PLACE
HIGH DONCASTER
With 130 foot frontage on Jennifer. Large lot over 10,000 sq. feet. Nice outlook. Asking $27,500. Offers please.
SID HASLAM 477-1994
GRAY LAITE 656-5267
National Trust 595-2121

SELL IT FAST THROUGH CLASSIFIED DIAL 386-2121

271 LOTS FOR SALE

CORDOVA BAY
3 LOTS
9000 plus to 10,135 sq. ft. exclusive area. Priced from $28,000 to $28,500. Terms available.
Ray & Christine Milan
386-3231 592-3652
Block Bros. Realty Ltd.

2 DUPLEX LOTS IN COLWOOD
Good house and double garage included in price of:
$57,000
Jim Ranson, Westgate Rlty.
479-5910 388-9941

FABULOUS SEAVIEWS
Executive ½-acre lots overlooking Sidney waters. Fully serviced, perc tested, sidewalks. Close to new Rec. Centre. Good Fishing, Shopping and Schools. South of Experimental Farm on East Saanich and Lowe Roads. By owner. 656-2403, or 656-1897.

SHAWNIGAN LOTS
Large serviced lots just steps from the Village and Lake. Priced right at $13,000 to $16,000.
Wally Peterson 477-7766
Adeline Nichol 477-8562
Capital City Realty Ltd. 388-7557

BEAUTIFUL BRENTWOOD
1 fully-serviced lot with custom-designed house plans included on quiet cul-de-sac. $28,000. For appointment to view, 652-1040.

INVESTMENT PROPERTY
Brentwood Bay, subdivide into 4 single or 3 multiple lots. Partially serviced, offers to $50,000. Terms. 652-3755.

MILL BAY — UNOBSTRUCTED view of Brentwood Bay Inlet. Water and Hydro, $18,000. 658-5356.

BEAUTIFUL OCEAN VIEW property. Ellis Point Rd., East Sooke. ¾-acre; try your offers. 392-3447.

5 ACRES, NORTH SAANICH, pasture, some trees, driveway, hydro and well. Ready to build. Must sell, $79,000. 656-5889.

SEAVIEW LOT OVERLOOKING Esquimalt Lagoon and Victoria. $33,000. 478-1578.

BY OWNER: BEAUTIFUL water view on large lot, Glen Lake. 382-6968.

SMALL LOTS FOR AFFORDable housing, $18,900 each, fully serviced; builder's terms. 656-1455.

SOOKE, 4 ATTRACTIVE WOODed properties, 2 to 3 acres, from $22,000. 642-5508.

LAMPSON DUPLEX LOT, FULLY serviced, for sale. Or have built to suit your needs. 384-9793, 384-8391.

273 PROPERTY FOR SALE

¾ ACRE LOT WITH VIEW BUILDing site off Interurban. Half farmable; fruit trees. $72,500. 477-1219.

½ ACRE PLUS HOLDING PROPerty near Victoria, 1000 d.p., $7,900 a.p., 598-5701.

274 PROPERTY WANTED

URGENTLY REQUIRED
Two to 10 acres within 10 miles of Victoria. Price negotiable if property suitable. Call me quickly with or without house.
BEN GREIG 386-6164 or 598-3105, CASTLE PROPERTIES.

HAVE LAND OR PROJECT?
We are interested in buying land for subdivisions, site for high, medium or low density, or revenue projects in progress. Phone Kasabi Construction. 386-6191.

HELP
Need sub-dividable property; have cash buyer. Doug Powell, 386-6164 or 592-6417 or 388-5275 pager 878.
CASTLE PROPERTIES

CHRISTIAN GROUP LOOKING for piece of land adaptable for use as a children's camp, south of Duncan or on Saanich Peninsula. To buy or for long term lease. 595-5292.

DEVELOPER REQUIRES RAW land in any area, suitable for subdivision. Contact Paconia Investments Ltd., anytime, 388-9544.

280 ACREAGE FOR SALE AND WANTED

URGENT!
MUST SELL!
7.66 acres of high view property in the Highlands. Asking only $28,000 and will consider offers. Call anytime for personal showing.
WAYNE WINCHARUCK 652-3642
CANADA TRUST 595-3131

ONE ACRE
Beautifully treed with attractive 2 bdrm, full basement home with rec. room. Separate garage and greenhouse. Close to Colwood Shopping Centre. $62,500. MLS 3509s. To view call:
386-2111 F. MARSHALL
MONTREAL TRUST COMPANY

BY OWNER ATTRACTIVE 2 bedroom home on 2½ acres of flat useable land with garage and large unfinished workshop and rec room, located in Burnside area, close to new hospital site. $85,000. Owner will carry large second mortgage at good rate, mortgaging no problem. 479-9480.

$950 PER ACRE
158 acres. Timbered. 4-wheel drive access. Superb views of Sooke Basin and Victoria. Principals only please.
386-3436 DAVID SCOTT 479-6405
P. R. BROWN & SONS LTD.

GROUP SHARE FOR SALE IN an 85 acre syndication, excellent holding proposition, share equals 2.2 acres. Asking $25,000. Call G. Devlin 385-2725, 384-4960.

FOR SALE BY OWNER, 2 treed acres, in Metchosin, Trout creek through back. 478-5407 nights and weekends of 478-0705.

12.5 ACRES PRIME FARMLAND with small barn, situated in the Oldfield Valley, offers to $139,000. 656-3463, 652-1040.

12.1 ACRES. NICELY-TREED lot in Metchosin. Asking $52,000. 478-1864.

5 ACRES, TREED SITE FOR home or duplex, near Victoria on Woodridge Place. $24,500. 598-5701.

285 UP-ISLAND PROPERTIES

FISHING RETREAT OR RETIREMENT
2 Bdrm. condominium, Cowichan Bay Arms, Cowichan Bay. Close to water. Marinas and great salmon fishing. Listed at $29,900. Out of town vendor. Anxious to sell. Phone for further info of appointment to view call.
386-3231 J. Currie 658-5835
Block Bros.
Blanshard, Victoria

BY OWNER: 2 YEARS OLD, 3 bedrooms, daylight basement, fenced yard, dishwasher; nice area for children. In Duncan. $41,500; low down payment. 384-1350 or 748-2152.

WATERFRONT SHAWNIGAN lake, neat one-bedroom winterized home, $34,500, or rent with option $275 per month. 386-1607, 598-6798.

SHAWNIGAN AREA. SUPERB log house, 3,000 sq. feet, chalet style, large lot, below replacement at $98,500. 386-1607, 598-6798.

288 GULF ISLAND PROPERTIES

5 LOTS FOR $27,000
Five ½-acre lots, 60'x191 each, near Walker Hook, offering ocean views and treed seclusion. Vendor will consider selling in group of 2 or 3 lots or buy the whole lot of lots for only $27,000. Open to offers. MLS
WALLY MICHAELS
477-0141 477-4884
THE PERMANENT

294 MAINLAND AND OUT OF PROVINCE PROPERTIES

SPORTSMAN'S PARADISE
16'x24' Cottage on 2.9 Acres off Hghwy. 5.4 miles South of Littlefort, North Thompson. The trout fishing capital of the world. All types of big game within a few miles, so, you sportsmen, how can you beat that for $30,000?
Wally Peterson 477-7766
Adeline Nichol 477-8562
Capital City Realty Ltd.
388-7557

Deaths and funerals

305 DEATHS and FUNERALS

BREUKER — On Sunday, September 24, 1978, Jack Breuker, late of Parksville, B.C., passed away accidentally at the age of 36 years. Survived by his wife, Anne, and three daughters, Lisa, Sharon and Jennifer, all of Parksville; his parents, Mr. and Mrs. Jack Breuker of Victoria; three brothers, Bob of Edmonton, Kenneth and Edward of Victoria; one sister, Mrs. A. (Mary) Loopes of Duncan; father and mother-in-law, Mr. and Mrs. A. K. Love of Victoria; numerous nieces and nephews and also family in Holland.

The funeral service will be conducted from the Chapel of Pines on Thursday, September 28 at 1 p.m., with the Rev. P. DeBruin officiating. Cremation will follow. Funeral arrangements in care of the Chapel of Pines Mortuary, Parksville, B.C. Garry Coderre and Val Moire funeral directors.

BUNTON — Suddenly on Monday, September 25, 1978, John (Jack) dearly beloved husband of Mrs. Joan Bunton of 3980 Cherrilee Crescent, Victoria, B.C. Survived also by his loving daughter and son-in-law, Betty and Norman Thomson of Victoria; 3 grandsons, Dean, Scott and Stephen; 3 sisters, Mary Bell, Lizzie Fern and Lil Dalziel, 3 brothers, Bill, Hugh and Gordon Bunton all of Saskatchewan.

Funeral service in McCall Bros. Chapel, Johnson and Vancouver Sts., on Thursday, Sept. 28, at 1:15 p.m. with the Rev. J. Rae Allan officiating, followed by cremation. (Flowers gratefully declined. Donations, if desired, may be made to the Heart Fund, 1008 Blanshard St.)

BURROWES — In Victoria on September 22, 1978, Mrs. June Rose Burrowes, aged 60 years, late of 1115 Norma Court, a life-long resident of Victoria. Survived by her daughter, Mrs. Diane Kent-Fawkes, and one grandson of Victoria.

Private cremation was held at the Royal Oak Crematorium. CUNNINGHAM FUNERAL CHAPEL in charge of arrangements.

COMPTON — On September 26, 1978, at the Royal Jubilee Hospital, Victoria, B.C., Hannah Marion Compton of 1102-1035 Belmont Ave. Predeceased by her husband, Charles Davis, in 1971. She is survived by two daughters, Mrs. A. Bruce (Maxine) Smith of Regina, and Mrs. D. C. (Margaret) Kilpatrick of Vancouver; seven grand-daughters, also a sister-in-law, Mrs. Peter Melling of Victoria.

Funeral service in St. Matthias' Church, 600 Richmond Ave., on Friday, September 29 at 2 p.m., with the Rev. Canon W. E. Greenhalgh officiating, followed by cremation. Flowers gratefully declined. McCall Bros. funeral directors in charge of arrangements.

SPELL IT OUT

to sell, the easiest way to find a buyer is to spell it out in print! You do that by placing a low-cost Classified Ad When you have something in the newspaper, telling our readers what you have to sell. We'll help you Give us a call today, at 386-2121.

NOTICE TO CREDITORS
In the Matter of the Estate of WINONA MARGURETUA FLINTON (also known as WINONA M. FLINTON), Deceased, late of 301-1520 Jubilee Avenue, Victoria, B.C.

NOTICE IS HEREBY GIVEN that creditors and others having claims against the estate of the above-named deceased are hereby required to send them to The Canada Trust Company, Executor, at 650 View Street, P.O. Box 400, Victoria, British Columbia, V8W 2N9, before the 28th day of October, 1978, after which date the Executor will distribute the said estate among the parties entitled thereto, having regard only to the claims of which it then has notice.

THE CANADA TRUST COMPANY
By its Solicitors,
Messrs. Pearlman & Lindholm,
Victoria, B.C.

305 DEATHS and FUNERALS

DREW — On September 25, 1978, at Victoria General Hospital, Mrs. Mary Frances Drew, aged 84 years, beloved wife of Mr. Arthur Drew of 405-1160 Esquimalt Road. Born in England, Mrs. Drew came to Calgary in 1919 and has been a resident of Victoria since 1943. Predeceased by one daughter, Iris, in 1968, she is survived by three sons, Colin, Vancouver, James, Victoria, and Gordon, Calgary; 10 grandchildren, seven great-grandchildren; and three sisters, Lillian, Ethel and Elsie, all of England.

Funeral services will be held at 1:30 p.m. Thursday, September 28 in Haywards Thomson and Irving Funeral Chapel, 1625 Quadra St., Archdeacon G. H. Greenhalgh officiating, with interment in Hatley Memorial Gardens. In lieu of flowers, donations may be made to the Canadian Cancer Society, 657 Caledonia.

McNIVEN — Dr. E. Lloyd of Victoria, B.C., peacefully at home on September 26, 1978, aged 81 years. Survived by his loving wife, Sibyl; three daughters, Mrs. J. Long (Dorothy), Ontario, Mrs. W. Sturrock (Betty), California, and Mrs. L. Thow (Peggy), Vancouver; 14 grandchildren.

Private cremation. Flowers gratefully declined. Donations may be made to the Salvation Army. Arrangements through Memorial Society of B.C. and 1st Memorial Services Ltd.

309 IN MEMORIAM

THEY SHALL GROW NOT OLD AS WE WHO ARE LEFT GROW OLD. AGE SHALL NOT WEARY THEM, NOR THE YEARS CONDEMN. AT THE GOING DOWN OF THE SUN, AND IN THE MORNING, WE WILL REMEMBER THEM.
WITH GRATITUDE. SANDS

310 FUNERAL DIRECTORS

McCALL'S

WEDNESDAY
EMBLING, Mrs. Florence Ida
10:15 a.m. FLORAL CHAPEL
KRISTENSEN, Mr. Dines Hugo
1:00 p.m. FLORAL CHAPEL
MARTE, Mrs. Mona
3:30 p.m. FLORAL CHAPEL
THURSDAY
BUNTON, Mr. John (Jack)
1:15 p.m. FLORAL CHAPEL
WILEY, Mrs. Stella E.
2:00 p.m. KNOX PRESBYTERIAN CHURCH, SOOKE
FRIDAY
COMPTON, Mrs. Hannah Marion
2:00 p.m. ST. MATTHIAS' CHURCH
TO BE ANNOUNCED
RICHARDSON, Miss Margaret

McCALL BROS.
Floral Funeral Chapels
1400 VANCOUVER STREET AT JOHNSON
For Funeral Information,
Phone 385-4405

NOTICE OF APPLICATION FOR CHANGE OF NAME
NOTICE is hereby given that an application will be made to the Director of Vital Statistics for a change of name, pursuant to the provisions of the "Change of Name Act," by me: — Dorothy Phyllis Thomas of Apt. 6-2181 Haultain St. in Victoria, B.C. V8R 2L8, in the Province of British Columbia, as follows: To change my name from Dorothy Phyllis Thomas to Dorothy Phyllis Clark.
Dated this 25th day of September, A.D. 1978.
Dorothy Phyllis Thomas

NOTICE TO CREDITORS
Re the Estate of BEATRICE CANNING WHITTON, also known as BEATRICE C. WHITTON, formerly of 1267 Rockland Avenue, in the City of Victoria, Province of British Columbia, deceased.

NOTICE IS HEREBY GIVEN that creditors and others having claims against the estate of the above-named deceased are hereby required to send them to the National Trust Company, Limited, Executor, on or before the 31st day of October, A.D. 1978, after which date the Executor will distribute the said estate among the parties entitled thereto, having regard only to the claims of which it then has notice.

NATIONAL TRUST COMPANY, LIMITED
Executor
By its solicitors,
Messrs. Pearlman & Lindholm
Victoria, B.C.

NOTICE TO CREDITORS AND OTHERS
Re the Estate of CLARENCE ARMSTRONG AULD, late of 1466 - 360 Douglas Street, Victoria, B.C., Deceased

NOTICE IS HEREBY GIVEN that creditors and others having claims against the estate of the above-named deceased are hereby required to send them to the undersigned Executor at 1057 Fort Street, Victoria, B.C. V8V 3K6, before the 25th day of October, A.D. 1978, after which date the Executor will distribute the said estate amongst the parties entitled thereto, having regard only to the claims of which it then has notice.

MONTREAL TRUST COMPANY
Executor
By its Solicitors,
MESSRS. HORNE, COUPAR, MANSON & SHAW

NOTICE TO CREDITORS
Re the Estate of HELEN MARGARET PENN, also known as MARGARET PENN, formerly of 1763 Newton Street, in the City of Victoria, Province of British Columbia, deceased.

NOTICE IS HEREBY GIVEN that creditors and others having claims against the estate of the above-named deceased are hereby required to send them to MILLICENT L. ROSE and THE CANADA TRUST COMPANY, 650 View Street, Executors, on or before the 31st day of October, A.D. 1978, after which date the Executors will distribute the said estate among the parties entitled thereto, having regard only to the claims of which they then have notice.

MILLICENT L. ROSE and
THE CANADA TRUST COMPANY
Executors
By their solicitors,
Messrs. Pearlman & Lindholm
Victoria, B.C.

THE CORPORATION OF THE DISTRICT OF OAK BAY
TAX SALE
On October 2, 1978, at 10:00 A.M., in the Council Chamber at the Municipal Hall, Oak Bay, B.C., the following properties upon which there are delinquent taxes owing will be sold for taxes, unless the said delinquent taxes and interest are sooner paid.

Lot	Block	Section	Plan	Street Address
7	4	23	1091	1067 Victoria Ave.
30	B	31	3599	3240 Exeter Rd.

I. B. Forster,
Collector

310 FUNERAL DIRECTORS

Sands
FAMILY OWNED and OPERATED Since 1912
Victoria's 2 Dignified and Reverent Chapels
"Memorial Chapel of Chimes"
"Family Chapel of Memories"
1803 Quadra St.
Your Seven Community Chapels

VICTORIA	388-5155
SIDNEY	656-2922
COLWOOD	478-3821
DUNCAN	746-5212
LADYSMITH	245-2331
NANAIMO	753-2032

We Care About Vancouver Island Families
Sands

Hayward's (B.C. Funeral Co.)
Thomson & Irving
Funeral Chapels
1625 Quadra St.
386-3505

CUNNINGHAM FUNERAL CHAPEL
1155 FORT ST.
Phone 384-5512 or 384-8626
Offering dignified moderate service for all. Geo. S. Cunningham, owner, manager.

311 MONUMENTALS

MORTIMER'S
Monumental Works
383-6421
709 KINGS RD. (at Douglas)
FOUNDED 1877

STEWART MONUMENTAL Works Ltd.
ESTABLISHED 1896
Marble fireplace and tabletops
1403 May St. 384-2453
Memorial of Distinction

Public Works Canada / Travaux publics Canada

INVITATION TO TENDER

SEALED TENDERS for the protests or services listed below, addressed to the Head, Tenders and Contracts, Pacific Region, Department of Public Works, Canada, 1110 West Georgia Street, Vancouver, B.C. V6E 3W5 will be received until the specified closing time and date. Tender documents can be obtained through the above noted Department of Public Works, Vancouver office on payment of the applicable deposit.

PROJECT

PR 014021-01 — Mechanical and Electrical Services Pier 'A' Improvements, Ogden Point, Victoria, B.C.

Tender documents may also be seen at the Amalgamated Constrn. Assn., Vancouver; Construction Plan Service, Burnaby; Construction Assn. offices in Nanaimo and Victoria.

Closing Date: 11:00 A.M. PDST — October 24, 1978
Deposit: $100.00

INSTRUCTIONS

Deposit for plans and specifications must be made in the form of a CERTIFID BANK CHEQUE to the order of the Receiver General for Canada, and will be released on return of the documents in good condition within one month from the date of tender opening.

The lowest or any tender not necessarily accepted.
9-27x

Public Works Canada / Travaux publics Canada

1110 WEST GEORGIA STREET VANCOUVER, B.C. V6E 3W5
EXTENSION OF TIME FOR TENDERS

PROJECT: No. 014294 — Phase III — Grain Drier Mechanical/Electrical, Grain Elevator, Prince Rupert, B.C.
Notice is hereby given that the time for the reception of tenders previously due September 26, 1978 is extended to 11:00 A.M. PDST, THURSDAY, OCTOBER 12, 1978.

Special Offer
FOR PRIVATE PARTY CLASSIFIED ADVERTISERS
Use this handy coupon to place your Classified Advertisement and save money

Name .....
Address .....
Phone No. .....
Signature .....
No. of insertions ..... Amount Enclosed $ .....

FILL OUT AND MAIL TO
SPECIAL OFFER
Victoria Press,
P.O. Box 300,
Victoria, B.C.
V8W 2N4.

OR
DELIVER IN PERSON TO
2621 Douglas St.,
Victoria, B.C.

Your ad will run as soon as possible upon receipt of this coupon and payment or please specify consecutive dates.

Classification Number ..... 10 WORDS MINIMUM

10 Words for 1 insertion in The Daily Colonist and Victoria Times: 12¢ for each additional word.	$1.20
10 Words for 3 insertions in The Daily Colonist and Victoria Times: 28¢ for each additional word.	$2.85
10 Words for 6 insertions in The Daily Colonist and Victoria Times: 45¢ for each additional word.	$4.50

Victoria Press Box Charge $3.25 per month.
Replies to be mailed Replies to be held for pickup.

All ads must be written in regular classified style, and run on consecutive days.

All real estate, mobile home, rental and business advertising is considered to be commercial advertising and will not qualify for this special offer.

SEND CHEQUE or MONEY ORDER
— NO REFUNDS —

THE DAILY COLONIST AND VICTORIA TIMES

Police feel pay pinch

Saanich rate 'lowest' despite interim hike

Saanich police, assured Tuesday of an interim wage increase, say it will still leave them with the lowest wages of any police force in western or central Canada.

By contrast, the same police force was among the five best-paid in the country several years ago, according to Cpl. Phil Jamieson, president of the Saanich Police Association.

Jamieson also said the long wait for a new contract had made it necessary for police to refine some of the demands concerning the second year—1979. After two days of evidence and argument, the 1978 contract arbitration hearing was adjourned Tuesday with a tentative resumption date set for Dec. 11 by arbitrator Dalton Larson.

While police are adjusting some of their goals because of the rise in cost of living, this is in areas other than 1978 wages since the last contract expired at the end of 1977 and was still governed by the federal anti-inflation controls program.

Because the award isn't expected before next year, Saanich Police Board met earlier Tuesday and decided to pay the policemen an interim guideline wage increase of four per cent retroactive to Jan. 1 and payable not later than Oct. 30.

The police, who haven't finished presenting their case to the arbitrator, are seeking to maintain the present sizes of their shifts and are asking for an increase in shift supervisory personnel, something they maintain is at a dramatically low level.

Their goal is a staff sergeant and two sergeants for each shift. Jamieson says supervision of shifts now ranges from a corporal and a sergeant to one of either rank, or none at all.

He says that a shortage of such manpower made it necessary for him to work 25 consecutive hours two weeks ago.

The police association has calculated that for 77.81 per cent of the year there is no one above the rank of corporal or sergeant supervising the force.

"The rate of supervision is the lowest in the province," Jamieson said.

Vancouver lawyer Jack Giles, representing the police board, has argued that the manning question is not within the arbitrator's jurisdiction. Larson said he would wait until later to rule on the question.

The police were close to a strike situation several months ago after claiming the police board, under Saanich Mayor Mel Couvelier, had changed a tentative agreement. It boiled down to a debate over whether a cost of living increase should be considered part of the basic wage rate—something that would give police a higher starting point for calculations concerning a new contract.

Jamieson, who is also president of the national body of police unions, told Larson Tuesday that the men on his force would have struck if it hadn't been for the intervention of the attorney-general.

He said they agreed to accept binding arbitration under terms of the Essential Services Disputes Act because they felt "it was the only way in this case that justice could be done."

He said afterward the four per cent wage increase would give the first-class constable $19,391 a year compared to western and central Canadian averages of $20,000 to $21,000.

Their counterparts in Victoria earn $19,404. In Vancouver the rate is $20,088, and $1 less than that in Toronto.

Bras d'Or white elephant

OTTAWA (CP)—The defence department is having trouble finding a home for the $53-million *Bras d'Or* hydrofoil which may soon face the scrap heap.

The department has been talking to museums and the Canadian National Exhibition in Toronto, hinting they could get the vessel for practically nothing except for transporting it to the new location. But so far there have been no takers.

"We are really scrambling to find somebody to take her," Cmdr. Don Lory, an aide to Defence Minister Barney Danson, said Tuesday.

The *Bras d'Or*, once the world's fastest ship, sits in a wooden housing over a Halifax dock awaiting her fate. The research ship was mothballed in 1971, just three years after she was launched.

"What do you do with the hulk?" Lory asked. "If there is nothing done with her, she could end up as razor blades somewhere."

The department remembers the Avro Arrow prototype which was destroyed when the government decided not to produce the fighter aircraft in 1958.

The vessel will soon be turned over to the Crown Assets Disposal Corp. If the corporation can't sell the ship intact, the *Bras d'Or* will be sold in pieces or reduced to scrap.

Police arrest 50 protesters

AUCKLAND, New Zealand (AP)—Scuffles broke out and police were called when about 50 demonstrators protested outside a New Zealand Insurance Co. Ltd. annual meeting, urging a halt of business with South Africa. The demonstrators were all either shareholders or holders of proxies.

30 pounds, say Mounties; 200 pounds, says company

Dynamite views at odds

OTTAWA (CP)—Four cases of dynamite and 100 blasting caps were stolen from a Quebec explosives distributor's warehouse in April, 1972, the company manager told a federal royal commission Tuesday.

Jean-Guy Tremblay, then general manager of Richelieu Explosives, said 56 sticks of dyanmite weighing 200 pounds were taken. It was the only theft from the company since it was formed in 1965.

Last week, members of the disbanded RCMP security service "dirty tricks" squad told the McDonald commission investigating RCMP wrongdoing that they stole 30 to 50 pounds of dyanmite from the Richelieu site at Saint-Gregoire, east of Montreal.

When he arrived for work April 27, 1972, Tremblay said a Richelieu driver told him two of the company's five warehouses had been broken into.

The locks on the warehouses had been broken and Tremblay's inventory showed 56 sticks of dynamite, each 2½ inches in diameter and 16 inches long, were missing. A box containing 100 detonator caps had been taken from another warehouse.

To give an indication of the power of the 200 pounds of explosives, Tremblay told commissioner Guy Gilbert of Montreal that one pound of dynamite would reduce one cubic yard of solid rock to a pile of rubble.

This was the only time anything had ever been stolen or gone missing from inventory, Tremblay said, and he immediately reported the incident to the Quebec Provincial Police and to the federal department of energy, mines and resources. He rejected Gilbert's suggestion that one of his employees could have stolen the dynamite.

Tremblay said he never had any idea who did take it, but several months later, Quebec Provincial Police showed him photographs of some dynamite which had been recovered.

This appeared to be the same type of dynamite taken from his company, but Tremblay could not positively identify it.

Mounties who testified last week said they stole the dynamite under orders from S.Sgt. Donald McCleery, who was then head of the dirty-tricks squad.

Two motives have been given for the dynamite theft: To lend it to an informer to help him win the confidence of a terrorist cell, and to frame an alleged terrorist, Jacques Desormeaux, to force him to turn informer.

Sgt. Bernard Dubuc, who was a corporal at the time, testified that he broke two locks on Richelieu warehouses and removed one case of dynamite and one box of detonator caps after midnight one spring night in 1972.

Constable Richard Daigle, who helped Dubuc carry the explosives to a waiting car, said they took only one very heavy box. He and other Mounties who handled it estimated its weight at 30 to 50 pounds.

No explanation has been offered for the remaining 150 pounds which Tremblay said were taken.

Dubuc and Daigle said their case of dynamite was stored at McCleery's summer cottage north of Montreal for several months. It was then moved to the summer cottage of Cpl. Claude Brodeur, another security service man.

Insurance firm protest target

AUCKLAND, New Zealand (AP) — Scuffles broke out and police were called when about 50 demonstrators protested outside a New Zealand Insurance Co. Ltd. annual meeting Monday, urging a halt of business with South Africa.

When there are no words, let flowers speak for you.

For Sympathy flowers and plants, call your FTD Florist.

Your Extra Touch Florists™

VILLAGE AUCTION
966 Yates Street 382-3242
SALE
Wednesday, Sept. 27th – 7:30 P.M.
PREVIEW: Tuesday and Wednesday
FURNITURE:
Colonial Sofa Set, Recliners, Rockers, Beds, Canadiana Sideboard, Oak Sideboard with Bow Glass Doors and Early Oak Bedroom Furniture.
TOOLS:
Craftsman 9" Direct Drive Table Saw, Craftsman 7¼" Circular Saw, Craftsman Router, Pad Sander and Buffer.
MISCELLANEOUS:
Early Canadiana Oak Display Case, Pool Table, Pine Door with Stain Glass Window.
NOTE: ON DISPLAY 6' Grand Piano. German maker Circa 1900, mahogany fully re-conditioned. To be sold in the next Antique Auction.

KILSHAWS
1115 Fort St.
AUCTION
FRIDAY, 7 P.M.
GEORGIAN & VICTORIAN
ANTIQUES
SILVER
CANADIANA
FINE REPRODUCTIONS
3
DINING STES.
GEORGIAN
SECRETAIRE &
REFECTORY TABLE
FRENCH DESK
MILITARY CHEST
HEINTZMAN PIANO
(Provincial)
RUGS
China glass and Brass
Estate CAR
1966 VOLVO
4-door Sedan
Inspection Wed., Thurs. and sale day
Sale Admission by
CATALOGUE
KILSHAWS
AUCTIONEERS LTD.
1115 Fort St.
384-6441
9-26x

All the proper fixtures value-priced for you!

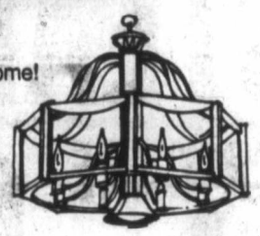

Wait'll you see the beautiful chandeliers - of brass, glass, chrome! Many decorator styles all quality made and value-priced. This lovely chandelier is from the Vintage Collection by Frederick Raymond.

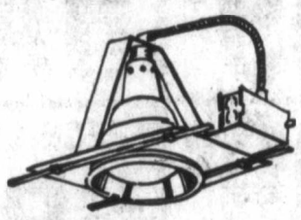

Recessed lighting puts the light exactly where you want it! Great for living areas, hallways, over work areas.

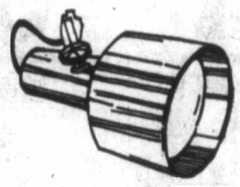

Trakliting - a complete, fully adjustable area lighting system. Trakliting provides dramatic effects in home, office or shop. At our prices, it makes beautiful sense.

Functional and dramatic outdoor lighting by Snoc. Choose from many styles all priced to be very practical. Illustrated are Comburg, left; and Greenwich, right.

Lighting is our business. So are tools, finishing hardware, outdoor needs, a host of fine quality accessories that make a home more beautiful. You can't find the proper things? Come see Tool Town!

Note contractors: Special contractor discounts are available on house lighting packages.

ALEX CRISTALL'S
TOOL TOWN
No more excuses.

VICTORIA 386-8774
758 CLOVERDALE (JUST OFF DOUGLAS)
ALSO VANCOUVER, SURREY, RUTLAND
WEEKDAYS 8:30 a.m. to 5:30 p.m., SUNDAYS 10 a.m. to 5 p.m.
9-27x

YOU'RE INVITED

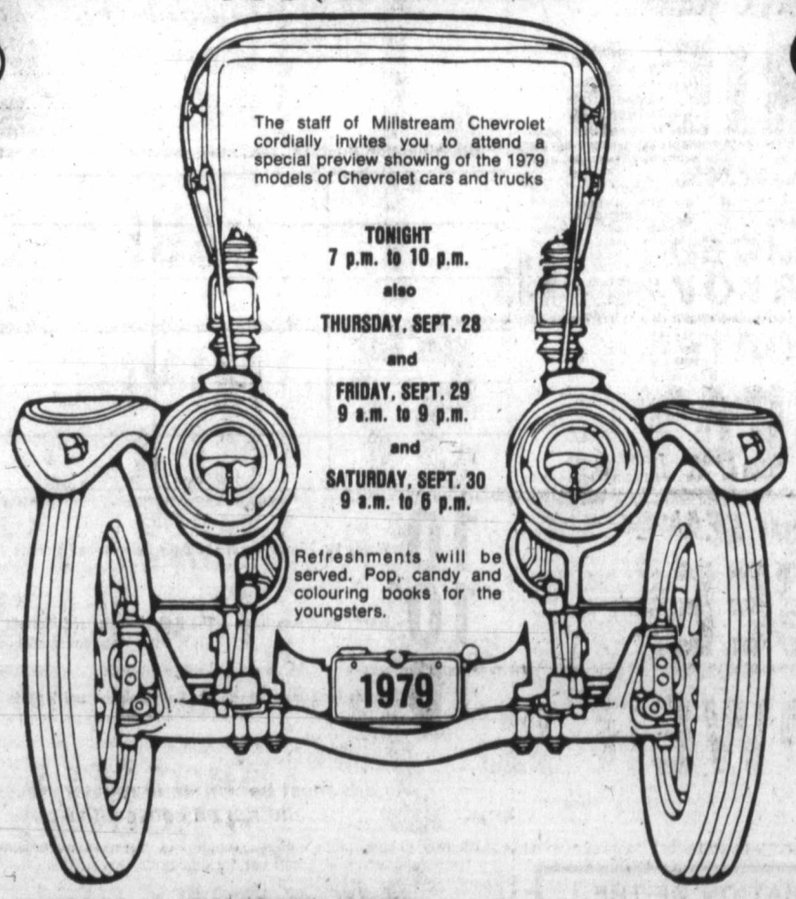

The staff of Millstream Chevrolet cordially invites you to attend a special preview showing of the 1979 models of Chevrolet cars and trucks

TONIGHT
7 p.m. to 10 p.m.
also
THURSDAY, SEPT. 28
and
FRIDAY, SEPT. 29
9 a.m. to 9 p.m.
and
SATURDAY, SEPT. 30
9 a.m. to 6 p.m.

Refreshments will be served. Pop, candy and colouring books for the youngsters.

9-27
Millstream CHEVROLET LTD.
1730 ISLAND HWY.
PH. 474-1211
GMAC PLAN
HOURS:
Mon.-Fri. 8:30 a.m.-9 p.m.
Sat. 9 a.m.-6 p.m.
Dealer No. 01384A

Disabled vet dies day pension raise refused

OTTAWA (CP)—War amputee Gordon Kidney died last Friday, the day he received word that the Canadian pension commission did not consider his ailments qualified him for additional financial help.

The 59-year-old Second World War veteran was buried Monday as a veterans' organization called for a review of his case by Veterans Affairs Minister Dan MacDonald.

Claire Roy, office manager of the national service bureau of the War Amputations of Canada, said an upset Kidney telephoned twice Friday about the pension commission rejection before he died.

"Mr. Kidney was a very, very ill man," said Faye Lavell, assistant director of the bureau.

H.C. Chadderton, national director of the association, said it could be assumed that news of the commission decision "hastened the death of this unfortunate veteran." He said the minister had to review the case.

Kidney, father of two, lived in Ottawa. He lost his left leg above the knee and all the toes of his right foot and suffered nerve deafness during the war. Since then he developed a chronic heart condition.

He received a $745-a-month disability pension, a $241-a-month attendance allowance to help him take care of himself and his home, and a $100-a-month exception incapacity allowance.

He applied to the Canadian pension commission for an unspecified increase in his attendance allowed because his wife needed help to take care of him. She had quit her job a year before to look after him.

His application was rejected and he appealed. On Friday he received word that the appeal was rejected. If it had been accepted, he could have received up to $170 more a month.

The commission reviewers said in a decision released by the veterans' organization that "the present level of attendance is adequate and commensurate with the veteran's need for attendance."

Kidney himself told the commission he had to stop working last year because of his condition. His doctor had advised him not to wear his artificial leg.

WAREHOUSE FOOD STORES

OPEN EVERY NIGHT 'TIL 9, SAT. 'TIL 6

Prices Effective at all Stores Tues., Wed., Thurs., Fri., Sat. — Stock on Hand Only

FRESH MUTTON SALE
LEG ½'s
BUTT ROAST lb. 1.29

3475 QUADRA YOUR NO. 1 STORE BURNSIDE PLAZA ★ 877 GOLDSTREAM
OPEN EVERY NIGHT 'TIL 9 SAT. 'TIL 6 PRICES EFFECTIVE AT ALL STORES WED., THURS., FRI., SAT
WHILE STOCKS LAST We Reserve the Right to Limit Quantities
ALL STORES OPEN SUNDAYS 10 A.M.-6 P.M.

BICK'S SWEET MIXED OR YUM-YUM 32 oz. PICKLES 1.09

SHOULDER ROAST MUTTON CHOPS lb. 99¢

LOIN MUTTON CHOPS lb. 1.39

MUTTON STEW lb. 79¢

PANCAKE SYRUP LUMBERJACK 32 oz. 99¢

HAM Ready to Eat Lean Centre Cut STEAK lb. 1.69

WAGON WHEELS WESTON'S 12 pack 89¢

HONEY CASABA MELON lb. 15¢

AIR CARE SOLID DEODORIZER 69¢

HAM Ready to Eat Maple Leaf Whole or Shank Half lb. 1.19

CUKES Long English Local Hothouse ea. 29¢

DELTA RICE Fancy Long Grain 2 lbs. 99¢

FRESH LEAN PORK — SMALL BABY SPARERIBS Available Thurs., Fri., Sat. lb. 1.39

BETTY CROCKER SUPER MOIST CAKE MIX 79¢

BACON SCHNEIDER'S No. 1 LEAN SLICED CRYOVAC lb. 1.59

FRESH LOCAL No. 1 CABBAGE lb. 12¢

BETTY CROCKER HAMBURGER HELPER 79¢

SCHNEIDER'S ASSORTED COOKED MEAT 6-oz. pkg. 57¢

MINCE MEAT Nabob 48-oz. jar 2.79

PALMOLIVE, 32 oz. LIQUID DETERGENT 1.39

GRADE A GRAIN FED EXTRA LEAN BARON of BEEF lb. 1.89

NABOB KADANA 100's TEA BAGS 1.59

MISS MEW CAT FOOD 5 6-oz. tins 1.00

ARCTIC POWER LAUNDRY DETERGENT Cold Water 6 litre 2.49

FROZEN FOOD SPECIALS

WESTVALE BRUSSELS SPROUTS 2 lbs. 1.09

LIPTON CHICKEN NOODLE SOUP PACK OF 2's 39¢

SQUIRREL PEANUT BUTTER 48-oz.-tin 2.49

WESTVALE BABY CARROTS 2 lbs. 1.09

WESTVALE SLICED STRAW BERRIES 15 oz. 79¢

HUNT'S TOMATO SAUCE 2 14-oz. tins 79¢

SILVERWOOD ICE CREAM 2 litre plastic 1.49

COOL WHIP TOPPING ½ litre 59¢

Provincial COURT

A 38-year-old man who told Judge William Ostler he had drunk everything from vanilla extract to antifreeze was sentenced in Victoria provincial court Tuesday to six months in jail.

Bertram Vern Stinson, no fixed address, pleaded guilty to theft of an automobile valued over $200.

Crown counsel Nicholas Lang told the court Stinson went to the home of a Cobble Hill man Sept. 22 to rent a tractor and was driven back to Victoria by the man, who lent his 1975 vehicle to another person.

Lang said Stinson and the third person went to the Esquimalt Legion later that day and, when his companion went to the washroom, Stinson took the keys and took off in the car.

The vehicle was found the next day by the owner, who spotted it in the Ingraham Hotel parking lot, and Stinson was apprehended when he walked out of the hotel.

Lang listed a lengthy and extensive criminal record dating back to 1959, and said Stinson had an extensive problem with alcohol and had just recently been released from hospital, where he was treated for a severe case of *delirium tremens*.

"I'm as far down as I can go," Stinson told the judge. "I need help. I can't go on like this any longer."

Ostler, who noted Stinson still suffered slightly from the shakes while standing in court, asked if it was true he drank antifreeze.

Stinson confirmed it, saying it was drained through bread.

The judge said there was an excellent program at Alouette River prison for the treatment of alcoholics.

Stinson said he had been there, "but stayed drunk there most of the time."

He said he probably wasn't welcome back there because some of the counsellors were upset with him.

Ostler said the counsellors were professionals who would act in a professional manner, and sentenced Stinson to six months with a strong recommendation he be screened for Alouette River unit.

●

One 17-year-old received a nine-month jail term while another got a suspended sentence for their parts in a break-in Aug. 30 at the Medical Arts building at 1105 Pandora.

Scott Evan Starck, 1226 Rudlin, received the jail term after Ostler noted that Starck, at the age of 17, was an admitted user of such drugs as Valium, LSD, speed, and cocaine, and also had an alcohol problem.

Starck, 17-year-old Thomas Allen Smart, 1241 Acton, and William Clifford Scott, also 17, of 1226 Rudlin, were charged with the medical building break-in after two of them were found inside the building, hiding in cardboard boxes. Drawers had been ransacked and Starck had a quantity of controlled drugs on him at the time.

Scott, who was sentenced Sept. 5 by Judge Harold Alder, received jail terms totalling 18 months for two counts of breaking and entering and one count of theft.

Defence lawyer Brian MacKenzie asked Ostler to note Starck's small physical stature in connection with the presentence report's recommendation for the Boulder Bay program. He said Starck was not exactly an outdoors enthusiast.

However, Ostler said the program was probably the best thing for him, and said Starck needed counselling with strict discipline.

Ostler imposed concurrent nine-month sentences for the break-in and possession of a stolen digital watch.

Smart received the suspended sentence and was placed on 18 months' probation by Ostler, who ordered Smart to attend the Metchosin camp weekend program, perform 100 hours of community service work, not associate with Starck or anyone else his probation officer named, and to obey a 10 p.m. nightly curfew for the first four months of his probation period.

●

Ostler rejected a probation officer's suggestion that further incarceration would not serve the public or the accused man's interest and imposed a six-month jail term on Daniel Allan Pook, 27. The charge involved a break-in Aug. 27 at 743 Rockheights, a crime committed while Pook was out on a day pass from prison.

Rejecting the suggestion as "unjustified," Ostler noted that Pook had been in constant trouble since 1971, and was on a work-release program at the time of the break-in. He said he gave full consideration to the aspect of rehabilitation, but had to give equal consideration to the aspect of deterrence.

●

"I went swimming," explained a 24-year-old man who pleaded guilty to loitering at night.

Glen Alan Andrew Mofford, 1576 Mileva, entered the plea after he was assured he would get a chance to explain.

Lang told the court Mofford and two others had been seen at about 12:45 a.m., July 26, climbing up a hydro pole and into 620 Toronto in James Bay, where they were chased away.

Two hours later, Lang continued, the trio came back, walked around the front of the property and stepped in again. Police were called and the men were apprehended following a chase.

Mofford said they couldn't get in the front door and decided to take the alternative root.

"There are cheaper ways of having a swim," Ostler commented before imposing a $50 fine.

●

Fined for drinking-driving were: Maurice Jean Phillion, 58, of 564 Whiteside, $500; and Karen Lorraine Hunt, 27, of 2626 Dowler, $100.

In addition, Mrs. Hunt was placed on six months' probation and ordered to perform 75 hours of community service work.

Suspect charming, says bank worker

A man charged with uttering $12,700 in forged cheques and defrauding two banks of $12,500 appeared before a jury and Judge Leslie Cashman Tuesday in Victoria county court.

The trial of Leo Daniel Woodland, alias Robert Hardy and Allen White, is to continue today.

The eight men and four women of the jury were told counter cheques for $7,800 and $4,900 purportedly on the bank account of Vancouver Textiles were deposited in the names of Hardy and White at two bank branches in Victoria.

Irvin Lerner, proprietor of the firm, said such cheques had never been issued by him or anyone representing the company and they differed from the printed form of cheques commonly used. He said he did not know the persons named.

Staff members of Canadian Imperial Bank of Commerce, 1959 Fort, and the Bank of Montreal, 3616 Shelbourne, identified the accused as a person who brought the cheques in for deposit after opening accounts in March, 1977, in the names of Hardy and White.

Teller Julie Nixon of the Bank of Montreal said a man using the name Hardy, whom she pointed out as the accused, presented a B.C. Hydro identification card bearing a photo of himself and describing him as an engineer employed at Powell River. He used the card to open a savings account.

Debbie Sadowick, of the same bank, said the same man two days later opened a chequing account using the same identification and giving his address as Apt. 7, 1334 Pandora, Victoria.

She said he deposited a $4,900 cheque to the account, and drew $1,900 in cash.

Beverly Meilleur, also a teller, testified that 12 days after that, Hardy withdrew $3,000 from the bank.

Sharon Young, a teller at the Canadian Imperial Bank of Commerce, said a man calling himself Allen White presented a Hydro ID, with photo, indicating him to be a Powell River engineer. He opened a savings account and nine days later opened a chequing account, she said, identifying the accused.

Teller Linda Young said the accused left with her a $7,800 cheque to be cleared for deposit by the Vancouver bank on which it was drawn, and that it was subsequently put in his account.

A third Commerce teller, Pamela Downer, said White cashed a $4,000 cheque and presented a $3,600 cheque for certification, both on the same day. She described the accused as "a very charming man," average in appearance and nicely dressed, and there was no doubt in her mind that the man in the bank and the accused were the same person, she said.

John Rickerby, then a sergeant in Victoria police fraud detail, said he took a $7,800 cheque returned by the bank as a forgery to the Canadian Imperial Bank of Commerce Fort Street branch with six sets of photographs, including the accused, who was known to him as Woodland. Four bank employees identified the picture as the person known to them as White.

Mortgage crisis laid to Socreds

The number of British Columbians losing their homes because they can't meet mortgage payments is a result of Social Credit finance policies, Dave Stupich (NDP—Nanaimo) said Tuesday.

"There is increasing evidence that the mortgage foreclosure problem is a result of the way the Socreds are handling the financing of the province," Stupich, who is opposition finance critic, said.

He said no one could look at the increasing foreclosure rates "and not recognize that the increase has been parallel to the increased taxation that has been imposed by this tax-hungry provincial government."

'Unpalatable' elixir for new pay spiral

TORONTO (CP)—A return to wage-and-price controls or a move toward policies that would cause a massive increase in unemployment could be in the offing if wage increases start spiralling again, a chief official of the new federal monitoring agency warned Tuesday.

Robert Douglas, executive-director of the Centre for the Study of Inflation and Productivity, said in a speech to the National Dairy Council of Canada that there was a danger some groups would try to make up for recent food price increases by demanding large pay raises.

"If wage increases start to rise again, we could break out into another wage and price spiral that would threaten all the gains we have made in restoring our international competitiveness," Douglas said.

"Such a wage-and-price spiral would hurt the dollar badly and would pose some difficult policy choices for the government—either a return to controls or a massive increase in unemployment as restrictive monetary and fiscal policies squeeze the real growth out of the economy.

"These are not very palatable choices and it makes our behavior over the next few months all that much more crucial," Douglas said.

Wage-and-price controls, with a pay-increase limit of six per cent this year, are being gradually eliminated. At the same time, devaluation of the dollar—which closed at 84.97 cents U.S. Tuesday—has made Canadian industry more competitive with foreign producers.

Douglas noted that recently food prices had been rising at an annual rate of 17 per cent. But economists at the centre, which was set up to monitor and report on wage and price trends as the controls are removed, expect food prices to level off for the rest of the year.

But there was a danger that with food prices rising faster than wages, some groups would become "impatient" and not wait for the anticipated moderation, he added.

Douglas also said the centre would like to see domestic producers take advantage of high-priced imports to increase their share of the Canadian market.

"We do not want them to simply increase their profits by pricing up to our higher-priced imports," he added.

"We will be monitoring the price behavior of domestic producers to see that the inflationary impact of the dollar's depreciation is minimized."

Douglas said the centre, with a staff of 75 compared with the anti-inflation board's 900, would not set any numerical guides for wage and price increases and had no power to regulate or roll back.

"The centre does not have the resources, the mandate or the intention to watch everything that goes on in the economy; we must be selective."

The centre, with a two-year life, would try to help Canadians live without controls, he said. The agency will release its first report in October.

DRINKING . . .
If you want to drink and can, that's your business. If you want to stop and can't, that's our business.
ALCOHOLICS ANONYMOUS
8-2020 Douglas St. 383-0415

HOLDS DENTURES FIRM WITHOUT DAILY "FIXINGS"
Snug Cushions hold dentures comfortably tight for weeks
No more "fixings" every morning with messy powders or creams. Even if dentures need "fixing" after every meal, here's important news. Snug cushions restore dentures' holding power so dentures stay comfortably tight for weeks. Snug, the soft, effective temporary aid, forms a "comfort bond" between dentures and gums. Sticks to dentures, not to gums. Rinse, scrub or soak Snug fresh and clean. Easy to remove, but won't wash off or flake away. So, end daily "fixings"! Use Snug to hold dentures comfortably tight for weeks.
SNUG® DENTURE CUSHIONS

Union clears bosses

SUDBURY, Ont. (CP)—The United Steelworkers of America has agreed to allow supervisors at Inco Metals Co. to pass through picket lines set up around the plant by striking union members.

Inco has been using helicopters to carry supervisors over the lines since the strike by 11,700 members of Local 6500 began Sept. 15.

The agreement followed meetings between Inco officials and leaders of the Sudbury local. Inco had said it would seek an injunction to stop pickets from blocking access to its plants and mines.

"We were afraid of a violent confrontation with the police and with company supervisors if they tried to charge the lines," said Dave Patterson, president of the local.

Non-union supervisors and office staff will have to show identification to picket captains and enter only on foot.

About 3,000 employees are involved.

The strike began after the union rejected a contract settlement offer which would have reduced by a cost-of-living payment.

Grenade detonated

SALISBURY (AP) — Bomb disposal experts blew up a hand grenade Tuesday left in box in a parking lot behind a government building in downtown Salisbury, police said. There were no injuries.

the Bay
Nonsuch Buffet Wednesday Special
Served 4:30-7:3 p.m.

SHEPHERD'S PIE
With potato, vegetable, choice of jelly, pudding or ice cream. Tea or coffee.
1.79
Nonsuch Buffet, Lower Main
Hudson's Bay Company

Men's ski fashion sale
Ski sweaters
This bright, warm and fashionable sweater will give you the look of a champ plus all the warmth you'll need for the coldest day on the slopes. Made of 100% acrylic with a full double knit, it features the popular crew neck styling. Choose from a chest and arm stripe, a multi-colour stripe down the sleeve, or a contrasting sleeve stripe. Colours are natural with beige/brown, navy with white/red or red with white/navy. S.M.L.XL.
Sale 13.99
Baymart Men's Furnishings, Lower Main
Ski jackets
Here's great value in a stylish, short-length, form-fitting ski jacket in multi-tones. The nylon shell and lining provides protection against the cold winds and the polyester fill guarantees extra warmth. Great colours, too, in royal/red, royal/navy, black/grey/white or chocolate/ivory/camel. S.M.L.XL.
Sale 24.99
Baymart Men's Clothing, Lower Main
Prices in effect until September 30.
Baymart
Show it! Show it! Show it! Bay People show it.
the Bay ACCOUNT CARD
open 'til 9 p.m. Wed., Thurs. & Fri. Telebuy: 385-1311
Hudson's Bay Company

Flaming dive to death

Associated Press picture shows final moments of life for passengers aboard Pacific Southwest Airlines jetliner as flaming craft plunges toward San Diego crash after collision with smaller plane Monday, killing 150. Jetliner pilot acknowledged seeing a Cessna close by but now officials say that there was a second small plane which he did not see. *(See story, Page 3.)*

The Daily Colonist.

Vancouver Island's leading newspaper since 1858

Cloudy, high 17
Weather Details on Page 2

No. 241 — 120th Year · Victoria, British Columbia, Wednesday, September 27, 1978 · 15¢ Daily, 30¢ Sunday

That bag-toting blur is Tillicum mailman

Round a hairpin bend . . . dashin' thru the rye . . .

—Colonist photos by Ian McKain

. . jogging postman can really fly

Lots of dashes in his zip code

By HUBERT BEYER
Colonist reporter

The other day, I found a note in my newsroom mail slot.

"There's a postie in the Tillicum-Craigflower area who delivers the mail running at a fast pace," it said.

The note was from Alex Merriman, the *Colonist* outdoors expert.

I don't take kindly to having my leg pulled at 8:30 in the morning. And I'm a born cynic. I still believe the Singing Nun was invented by some sharp agent.

But I've also learned that nothing is impossible.

SO, NEXT MORNING, I set out with our photographer Ian McKain to find his guy.

We were going along Tillicum when I saw something streak along the road.

It was a postie all right. Bag slung over his shoulder, the chap was going at awe-some speed. The only slight deviation from the regulation uniform was the shorts.

Ian stopped the car and we got out.

"Where'd he go?" I asked.

He'd given us the slip. He had crossed the street and was just jumping over a fence half-way down the block.

We got back in the car and this time we drove a block ahead of him.

WE JUST HAD TIME to close the car doors when he came zipping out of a front yard, jumped another fence, dropped some mail in a mail box and sped into a side street.

I mean, this guy wasn't just jogging. He was sprinting.

We briefly discussed the possibility of running after him, but neither Ian nor I had any inclination to look like fools.

"There he is," Ian shouted. Sure enough, he emerged from the same side street into which he had disappeared a moment ago and was about to go flying across the street when we managed to stop him in his tracks.

I was out of breath from just watching him.

HIS NAME TURNED out to be Quinn McAnulty. He's 30 years old, lives at 860 Fisgard and has been running for the post office for about four years.

"I was a long-distance runner on the University of Toronto team and I like to keep in shape," he said.

He explained that in 1969 he was on the

Page 2—Bag-toting

Deal ends postal row

OTTAWA (CP) — A tentative settlement has been reached in the dispute between letter carriers and the federal government.

Mail delivery is normal today after more than 11 hours of negotiations between the 19,000-member Letter Carriers Union of Canada and officials of the federal treasury board.

A memorandum of agreement was signed early today.

The talks were conducted with acting labor minister Andre Ouellet assuming the role of the go-between for the negotiators on either side of the dispute.

Ouellet said details of the settlement would be kept secret until all union members had a chance to see it. However, he said both parties compromised during the course of the talks.

"As a result, we can say a responsible settlement has been achieved . . . in the best interests of the Canadian public."

Union president Robert McGarry said the union's bargaining committee was unanimously in favor of the tentative agreement.

McGarry said the settlement was "as good as we could achieve under the circumstances."

He thanked Ouellet for getting both sides talking again.

He also told reporters that details of the tentative pact would be kept quiet unil they had been communicated to the members. McGarry said settlement "is far better than threatening legislation."

The government had been considering back-to-work legislation this week, but this was put aside Monday night when McGarry contacted Ouellet and asked that negtiations resume.

The talks started at 1 p.m. Tuesday and after several hours McGarry called off rotating strikes threatened for today.

For the first seven hours

Page 2—Posties

Canada urges UN probe of Cambodia

UNITED NATIONS (CP) — Canada brought its own human rights campaign to the UN General Assembly on Tuesday, urging an immediate United Nations investigation of reported repression and killings in Cambodia.

"The issue of human rights will not go away," External Affairs Minister Don Jamieson told the assembly. The UN must face the issue squarely, assuming a stronger role than it has in the past.

In a major foreign policy statement Jamieson called the situation in Democratic Kampuchea (Cambodia) tragic. It was one the UN no longer could ignore.

It was clear from evidence that Canada already had gathered that Cambodia had systematically violated the fundamental human rights of its citizens.

"The Canadian government considers that an immediate investigation of the human rights situation in Democratic Kampuchea should take place," Jamieson said.

Page 2—Probe

Refugee quota loosened

UNITED NATIONS (CP) — Canada will open its doors to more Southeast Asian refugees, External Affairs Minister Don Jamieson said Tuesday.

In his address to the General Assembly, Jamieson saidthe Canadian immigration quota for refugees from that area would be increased to 70 families a month from the current 50 families.

"I expect that over the next 12 months more than 1,000 additional refugees will find a new home in Canada," Jamieson said.

Regional jobless lists not for public—Cullen

OTTAWA (CP) — Employment Minister Bud Cullen said Tuesday that regional officials had been told to stop figuring out local unemployment and labor surplus rates because it caused him embarrassment.

And he said calculations of the numbers of unemployed and employed in local areas on the basis of occupation or industry were for internal use by the department—not for public consumption.

Cullen made the statements at a news conference called in response to the release earlier in the day of documents by Ed Broadbent, New Democratic Party leader, who said officials had been ordered to suppress information on real unemployment rates to hide higher figures and eliminate embarrassment to Cullen.

While Cullen accused Broadbent of twisting the meaning of the memorandum containing orders to regional employment department directors to keep the information confidential or not produce it at all, he basically confirmed the NDP leader's statements.

Cullen said the embarrassment was caused when local calculations differed from figures produced by Statistics Canada in its monthly labor force survey.

He said the local calculations were sometimes inac-

Page 2—Figures

Religious riot leaves 12 dead

NEW DELHI (AP) — An angry crowd of Sikhs attacked a prayer meeting of the reformist Nirankari movement Tuesday in Kanpur, India, touching off a bloody riot between the rival religious sects. Twelve persons were killed and 56 were injured, the United News of India reported.

Police were quoted as saying 500 Sikhs, some armed with guns, swords and spears, set fire to tents outside the Nirankari meeting hall then forced their way into the building, located in a predominantly-Sikh neighborhood.

The news agency said police fired live ammunition into the boiling crowd.

Coup leader quits country

MORONI, Comoro Islands (Reuter) — Bob Denard, the French mercenary who led a coup to overthrow the Comoros' government last May, has resigned as army chief and will leave the Indian Ocean archipelago soon, it was announced Tuesday.

INSIDE TODAY

Duncan Liberal eyes top post —Page 26

Identification key in coho class —King Fisherman, 33

Vote fever fed by goodies bag —Page 34

Gas spill sparks action for rules —Page 39

Saanich police feel pay pinch —Page 50

Background	5
Bridge	41
Classified	40-48
Comics	32
Crossword	42
Editorials	4
Entertainment	21
Family	27-30
Finance	6-8
King Fisherman	33
Marine Calendar	26
Names in the News	3
Provincial Court	52
Sports	16-20,22
Your Good Health	29

—AP

Gromyko collapses at podium

Soviet Foreign Minister Andrei Gromyko, in dark glasses, is helped from podium after he took ill and slumped while reading a speech to the United Nations General Assembly in New York on Tuesday. Gromyko, who is rumored to suffer heart problems, returned to the podium 55 minutes later to complete the speech critical of recent Camp David agreement on the Middle East.

PAUL MANN WANTS YOU! JOIN THE VICTORIA AIRFORCE TODAY CFAX 1070

The Daily Colonist

Section Two Wednesday, September 27, 1978 Page 13

METRO TOYOTA
ESSO CAR CLINIC
TESTED USED CARS

Frogs, snakes may push well project

DUNCAN — Public reaction and widespread media coverage following a front page article in last Sunday's Colonist concerning complaints from Crofton residents of "black water" and of finding frogs and snakes in their domestic water supply, may result in approval of a $1.5 million well project.

North Cowichan Ald. Graham Bruce said Monday that the Colonist article "could very well be the catalyst to achieve the residents' approval for the drilling of a new well at Westholme."

Bruce, a Crofton resident, agreed with the residents' complaints, and said his family also suffered from the same problem.

He said his own domestic water supply was very bad, and at one time the supply was blocked by a salamander that was finally flushed through the system and appeared in the kitchen sink.

"The whole system is a mess and the source of supply, Crofton Lake, is disgusting, with dead animals rotting in the water," Bruce said.

"We have been trying for some time to come up with an alternative, better water supply and the only avenue left to us is to drill a new well at the Westholme School site.

"However, this is expensive, about $1.3 million to $1.5 million. This would amount to about $175 annually per householder and we did not think the residents would approve.

"But perhaps, the recent media coverage of the problem may have brought the necessity of an improved water supply with pure drinking water graphically home to the residents of Crofton."

Bruce said he hoped North Cowichan's budget surplus monies could be used to defray costs to the residents. "Premier Bennett has recently recommended that we (municipalities) get rid of these surpluses."

Bruce said North Cowichan would be going to the public (Crofton) with a referendum on the proposed well site, "hopefully, as soon as possible."

Although the frogs and newts, or whatever, are believed to be gone now, North Cowichan municipal engineer Earl Stinson says he doesn't know when the Crofton water will be safe to drink unboiled.

Chlorination has been increased bringing some complaints about the high chlorine levels in tap water.

Health department tests are continuing.

Tri-level rec centre opening soon

By RUTH McKELLAR
Colonist Correspondent

CUMBERLAND — A tri-level recreation complex, abutting the gym hall and kitchen will be open by the end of this month.

The complex, constructed from funds received under the Neighborhood Improvement Fund, cost $300,000 which includes some upgrading to the main gym hall.

The 5,000 square foot complex, designed by David Spearing and Associates, has a meeting room, universal gym, whirlpool and dry sauna on the street level. The second level has an arts and crafts room while the third level down is given over to either squash or racquet ball with two courts.

The gym hall, 110 by 60 feet, is one of the largest on the Island and was recently renovated with addition of new restrooms, new lighting and floor. In the latest upgrading a large kitchen has been added with the latest in kitchen equipment both for cooking and cleaning.

The wash-up area has an electric dishwasher, garburator unit set in a stainless steel area with sinks and work area. There is a frig and freezer also. The commercial gas range has the latest in fire fighting equipment while another area of the kitchen has a food preparation area with sinks. There are dishes for 350 people. The range hood and fire fighting equipment alone cost $5,000.

New wiring and plumbing were part of the gym upgrading, as well as fire escapes and fire alarm system.

The addition has its own mechanical system and downstairs has an air exchange system.

The new complex will be heavily used, recreation director Don Hofmann said. At present there is no over-all membership fee for use of the building facilities but if numbers become a problem a priority system will be set up, Hofmann said.

Margaret Aitken is assistant rec director and a third part-time person will soon be hired. That position, open to male or female, will begin with 20 hours a week.

Programs slated for this fall include basketball in any age group, adult badminton, novice badminton and teen badminton; after school sports for elementary school students, ladies keep-fit which includes the sauna and whirlpool, men's noon exercise, teens instruction on proper use of the universal gym, men's women's and teen volleyball, pre-teen floor hockey and trampoline, gymnastics, soccer, pre-school tumbling, parents and tots, bingo and arts and crafts offered for the first time this year because of the addition of the new complex.

Included in those who will use the sauna and whirlpool facilities will be the Comox Valley Child Development Centre (Cerebral Palsy and neurological disorders) which is located in Cumberland across the street from the gym and complex.

Some money raised in the telethon held last year was used to install a lift for wheelchair patients.

Squash and racquet ball equipment may be rented at the hall and any equipment damaged must be replaced.

New rules and regulations will be posted and must be adhered to, Hofmann says.

The new complex adds another dimension to a town with a long and envious record in the athletic field.

Cumberland was the home of olympic runner Terry Tobacca and is the home of at least two aspiring young runners, who have already set some minor track records.

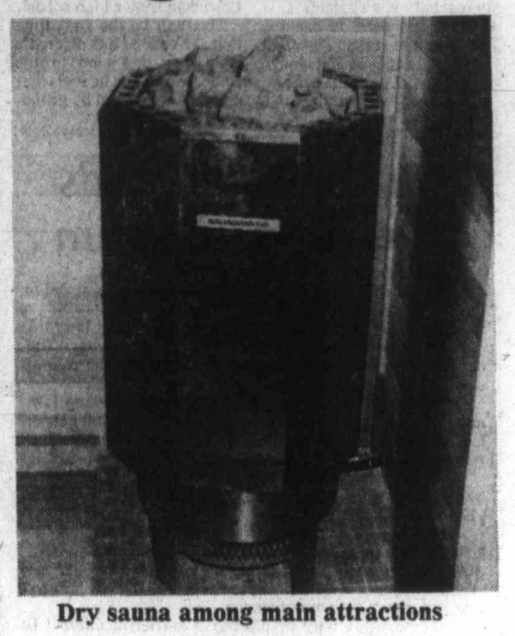

Dry sauna among main attractions

Kindergarten assured, Woss parents told

WOSS LAKE — It took several years of trying but success has finally come to Woss Camp parents and a kindergarten program has been assured.

Funds had been approved for the project several times but other priorities had caused the program to be cut each year.

However, this year delegates from the area were told that funds and the approval to proceed had been received.

Bill Moffatt, secretary-treasurer of the school district, said he anticipated early occupancy.

When the kindergarten opens the total cost of the building and equipment will be about $56,000.

Meanwhile at Port Hardy tenders are open for paving and electrical installations along 5.76 miles of road between Port Hardy and the airport.

Tenders will be opened Wednesday, Oct. 4.

Elsewhere, nominations are being received for the office of regional director for the Broughton and Holberg electoral areas. Closing date for the nominations is Oct. 30.

The positions at present held by Fred Mantic and Barnie Prestie go to the polls Nov. 18. The remaining rural representatives each has one year left in the term of office.

Mantic has already indicated he will not seek re-election.

Polling stations in the Broughton area will be at the A. J. Elliot school in Sointula and the municipal office in Alert Bay.

Polling stations in Holberg will be at the community hall, CFS Holberg firehall, Mahatta River community hall and the school at Winter Harbor.

—Jack Fossum photo

Getting along at school

$3.5 million Campbell River junior high school nears completion. It will be open to area students Nov. 1. The new school is built on the site of the school that was destroyed by fire of unknown origin a few days before the start of the 1976—77 school year. Concrete and steel construction is designed to minimize fire hazard.

Galleries booked for rest of season

Madrona starts Year 2 with Cook, art exhibits

NANAIMO — The Madrona Exposition Centre at Malaspina College is entering its second year of operation and will continue to be open to the public seven days a week, 11 a.m. to 8 p.m. on weekdays and 2 to 5 p.m. on Saturdays and Sundays.

Space in the two galleries is fully booked for the rest of the year with the last change of show taking place Sept. 21 with the opening of *Cook and the Mapping of the North Pacific* and *J. Frederic McCulloch.*

These contrasting exhibits will remain on display until Oct. 12 and will be followed, between Oct. 17 and 27, by the Nanaimo District Arts Council's *Autumn Showcase.*

Cook and the Mapping of the North Pacific comes to Malaspina College from the Simon Fraser University Library with financial assistance provided by the Nanaimo Captain Cook Bicentennial Committee.

The exhibition has been assembled to mark Cook's landing at Nootka Sound 200 years ago and includes numerous maps and charts from that period along with engravings relating to Cook's voyages, photographs of the area and a collection of aerial photographs taken by the B.C. government's land services branch and loaned by the library at the University of British Columbia.

Dr. L. A. Farley, from the geography department at UBC, presented an illustrated lecture in the College Theatre Sept. 21 to mark the opening of the Cook exhibit.

The second new show in the Madrona Centre features 64 ink and pencil drawings and watercolors by the Nova Scotia artist J. Frederic McCulloch.

This exhibition, organized by the Simon Fraser Gallery and backed by a grant from the Museums Assistance Programs of the National Museums of Canada, will also be seen in Edmonton, Kelowna, Sackville, N.B., and Leaf Rapids, Man., between Oct. 23 and April 27.

McCulloch was born in 1905 and throughout his life was frequently incapacitated by haemophilia, a condition which kept him in hospital for many months. When he died from a hemorrhage at the age of 27, his work was stored away and was not exhibited until 1975.

The subject matter of the exhibit includes the people around McCulloch, their activities and their environments, landscapes, gay cafe scenes and the suffering and dying—and the bored—patients around him when confined to hospital.

James Warren Felter, director of the Simon Fraser Gallery, says: "Compared with artists of his time, McCulloch had great depth and versatility. He added, through his superb draftsmanship, his fine handling of watercolor and his marvellous sense of design, to any style in which he chose to work. It is for that contribution that his work should be exhibited and considered."

Mayor duties thrown to busy alderman

PORT HARDY — An alderman with more than six years experience, Brian Welchman, has been chosen to serve as mayor appointee.

He will serve in place of Mayor Brian Klaver, who has resigned to enter the faculty of law.

In Port McNeill, John Ferrari has been named to fill the position of mayor following the resignation of Mas Nishiyama, who quit last month.

For Welchman, the new post will add to his already heavy load of civic duties. He is chairman of the Mt. Waddington Regional District.

Welchman did not appear to be considering the position of mayor on a permanent basis. He said he might run if the candidates standing for election "would not in my opinion give the service required."

Welchman also said he would not serve on any capacity on the regional board.

Language bill 'tactless, impolite'

CONSTITUTIONAL EXPERT ROASTS 'MALICE ELEMENT' IN QUEBEC ACT

The Quebec language bill is constitutional, but tactless, impolite and drafted with "an unnecessary element of malice," according to one of Canada's leading constitutional experts.

Dr. Edward McWhinney, special consultant to the task force on Canadian unity, told about 150 members of the Men's Canadian Club in Victoria recently that he was convinced certain undesirable parts of the act would in time be removed, but it was necessary that these changes be instituted by the Quebec judiciary, not the Supreme Court of Canada.

In that regard, Prime Minister Trudeau had shown good judgment by not asking the Supreme Court of Canada for a ruling on the constitutionality of the Quebec language act.

It would be wrong to "impose an Anglo-Saxon solution on a basically French-Canadian community," he said.

McWhinney told the audience that several clauses of the act had already been challenged in the Quebec courts. Some had been upheld, others declared invalid.

The important thing was that such rulings came from French-Canadian judges, rather than from the federal supreme court, he said.

McWhinney, author of a dozen books and loaded with credentials that include visiting professorships at numerous universites in Europe, advocated a course of reason and diplomacy in dealings between federal and provincial governments, particularly Quebec.

"Co-operative federalism," he said, was the answer to dealing with federal-provincial confrontations.

McWinney said the Canadian constitution, the British North America Act, was a workable document and Trudeau's plan to rewrite it, or bring in a new constitition, was unnecessary.

McWhinney agreed that some of the world's constitions were probably more poetic, but there was also the danger that they didn't work.

The Canadian constitution, he said, had a tendency to reflect the public's mood and aspirations and it was capable of change, not an inflexible document.

Originally favoring centralized government, the constitution changed in favor of decentralization in the 1890s and got a strong provincial weighting, he said.

In the 1930s, the constitution began to swing back to more centralization, a process that lasted until the 1960s, McWhinney said.

And as for the importance of the present constitutional problems, he said Canadians were inclined to overestimate them.

"We may have constitutional problems, but we don't have terror movements. Some countries in Europe have no federal-provincial problems, but they have terror movements," he said.

McWhinney said he didn't believe the confrontation between Quebec and Ottawa would lead to separation.

"There is a great likelihood that the Quebec question will settle into more normal relations. The signs are favorable and I think we will be conducting constitutional negotiations with Quebec premiers 10 years from now," he said.

He stressed that the federal government had also learned to be more diplomatic in its negotiations with the provinces. Whereas at one time, the federal negotiators displayed a "holier-than-thou" attitude, diplomacy was becoming a little more evident.

"Federal negotiators used to believe that God, right and the constitution were on their side," he said.

McWhinney also touched on Trudeau's proposed constitutional amendments. He said he considered some of the proposals good, others very bad. Whatever changes were made, if any, they should be genuine changes to the better.

He said he favored direct election of the senate over the system of appointments now in use.

Cowichan-Malahat seat high priority—Stephens

Vic Stephens, leader of the Progressive Conservative party in British Columbia, said Monday that he considered the Cowichan-Malahat riding to be one of high priority for his party in the next provincial general election.

Stephens has called an organizational meeting for his party to be held in the public meeting room at the city hall in Duncan this Thursday, starting at 7:30 p.m. The meeting will be open to the public and all interested persons are invited.

Matters on the agenda include election of an executive, a discussion concerning potential candidates and possible dates for the holding of the nominating meeting.

Stephens
. . . calls meeting

Progressive Conservatives of the Comox-Powell River riding will hold their federal annual meeting Sunday, Oct. 1. The delegates will meet at 3 p.m. in the Courtenay Civic Centre.

Freedom of information advocate Ged Baldwin, Peace River MP, will be the speaker.

In addition to the election of officers, delegates to the annual B.C. convention will be chosen. That convention will be held in Vancouver Oct. 13-15.

Also in attendance Oct. 1 will be Al Lazerte, PC candidate for the federal election from this area.

The public is invited to attend to hear the speakers.

New course at Malaspina College

Literature for all ages

NANAIMO—It's not often that an educator claims to be offering a course that will be as interesting to grandparents and parents as it will be to teachers and students.

That, however, is exactly the position taken by Dr. Raymond Jones of Malaspina College's English department, when he describes the course on children's literature (English 261) which he will be teaching in Duncan on a once-weekly (7-10 p.m.) basis starting Oct. 5 at the Cowichan senior high school.

This will be the first time that the college has offered a course of this kind in the Duncan area and he feels that it will be welcomed by grandparents eager to be well read for those babysitting sessions, by parents anxious to develop new insights for classroom use and by students who want to stimulate their interest in literature.

This course can be taken for university transfer credit or can be audited for interest only.

Jones, a new member of faculty, is the assistant editor of the award-winning journal *The World of Children's Books* and the Canadian membership co-ordinator of the Children's Literature Association.

He has taught children's literature at the University of Alberta and the University of Windsor and has spoken on the subject at Harvard University and to parents' groups in Alberta.

"More and more adults realize," says Jones, "that only those books which can be looked at as intensely as any adult work are good enough for children. This course will take such a look."

The course has been designed to provide a solid base for appreciating and evaluating the great range of children's works from nursery rhymes and picture books to adolescent "problem" novels.

Although this course will discuss the historical development of a special literature for children, the focus throughout will be on the literary requirements and merits of each form.

Since, as he points out, no one can possibly read all of the three thousand children's works published each year, Jones plans to supplement the literary study with aids to children's book selection.

In this way he hopes to equip adults with the knowledge and confidence to separate from the mass of reading matter those works of genuine worth.

In addition to treating literary matters intensely, the course will touch on such related matters as the presentation of works to children in both the home and the classroom.

More information about the course is available from the college's Duncan office, 256 Evans Street.

North Island adds to winter program

COURTENAY — Additional courses are being added to the North Island College winter program.

Among some interesting ones is one on family law.

Lee Burrows, a local lawyer, is the instructor. The course deals with traditional family laws and the role of women in relation to family law.

Some of the topics are explanation of marriage law, matrimonial law, separation agreements, maintenance, custody of children and grounds for divorce. Common-law relationships will also be discussed.

Courses omitted from the NIC calendar include piano by ear, weaving, house wiring, tailoring, and transition after separation or divorce.

Several new courses are being offered including interior decorating, a second level astrology course, tarot card reading, basic bucktail and flytying, birds around us, useful plants around us, glaze-making, basic jewelry arts and owner auto maintenance.

Other courses may be offered if sufficient interest is indicated and if an instructor is available.

Track star rising

CUMBERLAND — Residents of this area will never forget that Olympic track star Terry Tobacco came from Cumberland and it appears that a new star may be rising to prominence after many years.

Janice Kilpatrick, 15-year-old student at Cumberland junior high school, has been making a name for herself in recent track meets.

Untrained until the last month, Janice won a first place in the 400-metre race in the autumn championships held at University of Victoria. Her time was 62.1.

She was running for Nanaimo-Track and Field Club. Bill English is president of the club.

In addition, Janice took a second-place ribbon in the 200-metre race and a third place in the 100-metre race.

In the junior girls' relay, she ran for Victoria, whose team was short one member, and a first place was secured there. In the midget girls' relay her team won a third place.

The meet was the last of this season but on Oct. 1, Janice will be running cross-country for the Nanaimo club. The race will be a two-mile event.

Janice's parents are both from Cumberland, having received their education here, and are still residing here.

Credit Foncier
CREDIT FONCIER TRUST
9¾%
Guaranteed for 5 years.
Term investments with interest paid annually ($500 minimum investment)
Call us (collect calls accepted) for rates on monthly, semi-annual or compound interest; terms from 30 days to 10 years available.
Victoria: 1019 Blanshard St. (604) 388-6601
Vancouver: 681-5464 • White Rock: 531-7525 • Vernon: 542-4377
• Edmonton • Calgary • Regina • Saskatoon • Winnipeg • Toronto • Ottawa • London • Quebec • Montreal • Halifax
MEMBER CANADA DEPOSIT INSURANCE CORPORATION
SERVING BRITISH COLUMBIA SINCE 1894

Peter Pates END-OF-THE-MONTH SPECIALS

Ceiling Registers 4x10 2.88 each

½" Copper Pipe Type "L" hard. Available in 12 ft. lengths. 39¢ ft.

43 Imp. Gal. Electric Tank 124.88 5 yr. tank warranty

Bath Fans 50 CFM 10.88 each 1 yr. factory warranty

Fireplace Ensemble 3 pce., black Screen — 36" wide, adj. 24"-28" high 4 pce. tool set 1 wood holder 79.88

House Wire 14-2 NMD 7 150 meter spools (492 ft.) 6 ONLY 46.88

WOOD BURNING, PLUMBING, ELECTRICAL ONE-STOP SHOPPING . . .
"Together We Can Do It Yourself"

IN STOCK! Stainless steel insulated pipe for safe chimneys. Don't take chances on a makeshift job — see us first! We're the experts and we have 6, 7 and 8" chimneys in stock — no delay.

PATES SUPPLY
WAREHOUSE PRICES
3347 OAK ST. (Hashna Court) 388-6313
CHARGEX VISA
Prices in Effect til Mon., Oct. 1
We reserve the right to limit quantities.

THE FOOD FORUM "YOUR NEW SUPERMART"
2585 CADBORO BAY RD., CORNER OF ESTEVAN OPEN DAILY 'TIL 9 P.M.

GIGANTIC MONTH-END SALE
PRICES EFFECTIVE SEPT. 27, 28, 29, 30
WE RESERVE THE RIGHT TO LIMIT QUANTITIES WHILE STOCK LASTS

GOVERNMENT INSPECTED, MEATY, PORK SPARE RIBS ..... lb. 1.69
BREAKFAST DELIGHT BACON ..... lb. 1.49
OLYMPIC COOKED COTTAGE ROLL ..... lb. 1.79
EVERSWEET COOKED HAM .. 6-oz. Vac Pack 1.09
CANADA GRADE A STANDING RIB ROAST ..... lb. 1.99
CANADA GRADE A CHUCK STEAK ..... lb. 99¢
BEEF SHORT RIBS ..... lb. 89¢
WE CARRY ONLY THE FINEST CANADA GRADE "A" BEEF

BIG DEALS FROM KRAFT
PARKAY MARGARINE ..... 3 lbs. 1.77
MAC. AND CHEESE KRAFT DINNER ..... 7-oz. 3/87¢
KRAFT CHEESE SLICES 16-oz. 1.67
KRAFT VELVEETA CHEESE ..... lb. 1.57
KRAFT CHEEZ WHIZ 16-oz. 1.57
KRAFT, 359 g. SPAG. DINNER ..... with meat 87¢
KRAFT, 24-oz. SANDWICH SPREAD 1.27
KRAFT PURE APRICOT JAM 8-oz. 2/1.49

M.J.B. INSTANT COFFEE 10-oz. 3.69
GARDENSIDE CANNED PEARS ..... 14-oz. 2/79¢
FOR DISHWASHER, 50-oz. ELECTRA SOL 1.79
PERSONAL SIZE BAR IVORY SOAP ..... 4/89¢
DISH LIQUID, 52.8-oz. IVORY LIQUID 2.27
FOUR STAR CANNED, 28-oz. TOMATOES 3/1.00
ROYALE JUMBO TOWEL ..... 69¢
ROYALE 2-ply TOILET TISSUE ..... 4 rolls 99¢
ROYALE 3-ply 100's FACIAL TISSUE ..... 57¢
DELMONTE CRUSHED 14-oz. PINEAPPLE ..... 2/89¢

FOR EARLY BIRD CHRISTMAS BAKERS
LIBERTY, 8-oz. PINEAPPLE RINGS ..... 89¢
DELUXE, 16-oz. FRUIT CAKE FRUIT 1.39
RED, 16-oz. GLAZED CHERRIES 1.79
CUT MIXED PEELS ..... 8-oz. 69¢

BANANAS ..... 4 lbs. 89¢
HONEY DEW MELON ..... ea. 79¢
FRESH BROCCOLI ..... lb. 39¢
FRESH MUSHROOMS ..... lb. 99¢
FRESH BULK CARROTS ..... lb. 12¢

9-27x

Low-key Royals clinch third straight crown

KANSAS CITY, Mo. (AP) — If you look closely, you may detect the slightest trace of a smile on the lips of Ewing Kauffman, Joe Burke and Whitey Herzog.

Not a grin, mind you; not even a smirk. That wouldn't be in keeping with the low-profile attitude that's standard equipment with Kansas City Royals.

It's just that while California Angels and Texas Rangers were garnering attention with their free-agent acquisitions, the Royals were efficiently going about winning their third consecutive title in the West Division of baseball's American League.

So owner Kauffman, general manager Burke and manager Herzog have every right to chuckle after the Royals clinched the title Tuesday night with a 4-1 victory over Seattle Mariners. Note, however, it is the nervous chuckle of someone who has just had a fright.

The Royals' third divisional title lacked the season-ending tension of their first title run in 1976. And gone was the thrill of their fabulous stretch drive of last season, when they won 16 in a row.

No, the 1978 campaign was nothing less than an old-fashioned horse race, and if the Royals had less talent than some of the other participants they certainly showed more staying power.

Kansas City was picked to finish second by most preseason forecasters and even third by some. But instead, the Royals produced their most mature team yet, overcoming early inconsistency and a rash of key injuries.

Four teams—Kansas City, California, Texas and Oakland A's—remained in contention through July, and with none of them hovering much over .500, some were calling it the title nobody wanted.

But the Royals, down by 4½ games in mid-May, reclaimed the top spot a month later and after July 17 were out of first place for only three days.

California was the last opponent to fade, but the Angels did not go without a scare, winning three out of four in an early September series with the Royals at Aneheim to draw to within one-half game.

But by the time the Angels visited Kansas City a week later, the Royals had rebuilt a 3½-game margin. They then delivered the knockout punch by taking two of the three contests.

It was a season that both excited and tested the Royals faithful, who turned out more than two million strong, even though Kansas City's 1.5-million metropolitan population is the smallest in the major leagues.

Neither Clint Hurdle, touted as the successor to departed John Mayberry at first base, nor speedster Willie Wilson, named as a threat to Amos Otis in centre field, turned in the sensational rookie seasons forcast for them—but both were respectable.

The spring training trade of Mayberry to Toronto left a power void in the Kansas City attack, and the situation was not helped when George Brett and Al Cowens, who had hit 22 and 23 home runs, respectively, in 1977, failed to break double figures this year. Entering the final week of the season, the Royals had less than 100 homers as a team.

On the mound, right-hander Dennis Leonard had what is becoming a typical season for him, losing eight of his first 11 decisions. But Leonard, who finished 20-12 after a slow start in 1977, had rebounded to a 19-17 mark midway through this month.

Most trying, however, were the injuries, which may well have prompted Herzog to seek solace in the headache pills manufactured by Kauffman's pharmaceutical firm.

Third baseman Brett was out for two stretches totalling 32 games with shoulder and thumb injuries that will require post-season surgery. Cowens, a gold glove right fielder, missed 27 games with a bad knee, and catcher-first baseman John Wathan sat out 24 games with a shoulder injury.

Shortstop Fred Patek was sidelined for 20 games in August and September, while second baseman Frank White missed 22 games in August. There were still plenty of bright spots, however. When veteran Steve Busby was knocked out of the starting rotation and into the minor leagues in late May, rookie Rich Gale stepped in to win five straight games. The six-foot-seven right-hander eventually raised his record to a high of 13-3 and thrust himself into rookie pitcher-of-the-year contention.

And left-hander Larry Gura, a spot starter and reliever for two years with the Royals, joined the rotation in mid-June and became their late-season stopper, boasting a 16-4 mark after picking up the victory in Tuesday night's title clincher.

Fellow southpaw Paul Splittorff also lent consistency to the staff, building an 18-12 record by late September. Then there was reliever Al Hrabosky, a winter trade acquisition, who had an 8-7 mark with 19 saves.

Offensively, a late-season slump appeared to threaten Brett's chances for a fourth straight .300 season, but the third baseman was still delivering clutch hits, along with Cowens, designated hitter Hal McRae and White.

But the major cogs in Kansas City's attack were Otis, catcher Darrell Porter and first baseman Pete LaCock, who replaced Hurdle in late May.

Otis slugged six home runs and drove in 28 runs during a 21-game stretch in early September as the Royals were locking up the division flag, while Porter had already established career highs of 18 homers and 78 RBIs before season's end.

Over all, the Royals—despite a shortage of power—were an aggressive bunch, stealing more than 200 bases and leading the league in doubles and triples. They were especially effective at home, winning nearly seven out of every 10 games at Royals Stadium.

A more stable starting staff resulted in a greater number of complete games than in 1977 and yet the Royals still ranked near the top in saves and team earned-run average.

It is almost enough to make Kauffman, Burke and Herzog exchange that smile for a full-fledged grin.

jim tang

Fishing with Rhys Davis is an experience — pleasant, interesting and almost without exception a successful salmon hunt. And that's the way it was on a September Saturday near the end of my holidays.

The decision had been made to start in the afternoon and be in his favorite Coal Island waters for the last of the flood tide and the first of the ebb. The word at Canoe Cove was that salmon were scarce and recent success rare. But when you're with Rhys that kind of news never leaves you with the thought of impending failure. It only means that you are going to see him at his best.

As more than two hours passed with the only action provided by a jack coho which was allowed to escape, it became apparent that the report about poor fishing was fact. But with past experience as a bolster there was always the feeling that it was just a matter of time. And, once again, so it was. There was a scrappy six-and-a-half-pounder just after sunset, and then suddenly as darkness was setting in, there were nine and 10-pounders, also winter springs, about 10 minutes apart.

It was a typical trip. Rhys was ever busy and meticulous, changing strip and, ocassionally, the Teaser, and checking lure action — the continual experimentation which is more than part of probably every fishing trip he has made. It's really the reason, and it fits that at 72 and 25 years after it was introduced, he is not only still trying to improve his wonderfully-successful Teaser but continues to work on a new lure.

★ ★ ★

This is the silver anniversary of the Strip-Teaser, but there was more than another 25 years between idea and production. In fact, the experimentation which eventually led to the marketing of the Teaser lures started before Rhys reached his teens and was spurred when, at age 12, a home-made lure brought him his first salmon. It was a seven-pound coho caught off Deep Cove in a rowboat rented from Hocking Brothers, and it fell to a contraption constructed from an old red inner-tube which had two wings to make it spin, was painted aluminum in color and presented on a piece of line attached directly to a freshly-cut branch which was more stick than pole. That spawned an ambition, and while circumstance delayed realization it never came close to making him forget his goal.

After his student days, spent at Deep Cove elementary and Victoria High, he worked at an assortment of jobs before settling down, at age 21, in Seattle as a fur-cutter and designer. He stayed at it for 16 years, and came to know Puget Sound salmon waters as well as anyone. Hardly a weekend was missed and there were many before-work morning fishing trips as he continued to experiment with lures.

But fishing didn't take up all of his time away from the job, and in 1933 he met a young lady from Auburn named Loma Cornwell. A year later, Rhys had a lifetime partner who was to play a big role in the success which was still almost two decades away.

★ ★ ★

It was back to Vancouver Island for the Victoria-born Rhys in 1943, and he settled down in the family home at Swartz Bay. More determined than ever to invent a lure which would make the use of herring strip simple, most of his spare hours continued to be spent in experimental fishing.

The big moment finally came in April 1953 when a lure made of cemented pieces of plastic became an instant success by fooling a 20-pound salmon in Canoe Pass. Named the Strip-Teaser in a moment of inspiration, it was ready for marketing in three months and things were never to be quite the same for the Davis family after Gordie Bowcott of Gordon's Sporting Goods got things started by making the first purchase and installing a freezer for the herring strip. Later that year, Edward Lipsett Ltd. took on an exclusive two-year contract as wholesaler and Rhys Davis had finally reached his goal. He had indeed invented a salmon lure that made it simple to use herring strip and which was effective.

It wasn't long before Vancouver Island fishermen found that out. In the last five months of 1953, with Rhys cutting the strip and Loma doing the assembling and looking after sales, about 6,000 Strip-Teasers were sold and things have gone onward and upward since. Rhys added the small Strip-Teaser, the Minnow-Teaser, the Herring-Teaser and the popular Super-Teaser, designed to be fished fast enough to discourage dogfish, which have quite a fondness for herring strip or other fresh bait.

Sales have increased every year since the Teaser lures were introduced, reaching their peak this past summer with a record July sale. No real effort has been made to market the Teasers elsewhere than on the B.C. coast and Vancouver Island accounts for approximately 90 per cent of the sales. But no lure has lasted as long here or been as successful and the figures are impressive. Rhys, who is quick to point out that the retail price of his Teasers is the same as it was 25 years ago, won't hazard any guess but it is safe to say that more than two million Teasers have been sold. They were a long time in coming but that makes the wait worth while.

Colonist photo by Alex Barta

DRIVING BALL past defender Don Norman of Reynolds, Jos Iruretagoyena of Spectrum leads the attack Tuesday in greater Victoria high school soccer league game at Reynolds. Iruretagoyena and teammate Mark Jackson, at right, each scored twice in 7-3 victory.

Spectrum overwhelms rivals

It hasn't taken long to separate the wheat from the chaff in the Greater Victoria high school soccer league.

All teams but two played their third games of the season Tuesday and two of the three previously unbeaten clubs kept flawless records unblemished.

Reynolds Roadrunners, on the other hand, moved over to the chaff category.

Now 3-0, league champion Spectrum stuck Roadrunners with their first defeat and made it hurt, running up a 7-3 score.

Josu Iruretagoyena and Mark Jackson fired two goals each as Spectrum cruised to a 6-1 half-time lead.

Brent Gelaude, Jim Michaels and Steve Newman completed Spectrum scoring. Manuel Ekadema, with two, and Gary Menzies, with a penalty shot, came back for Reynolds, 2-1.

Mount Douglas Thistles, also 3-0, continued to roll over everybody, pounding Claremont Spartans 5-0.

Rob Wallace netted a pair with Rick Steback, Peter Brix and Russ Rimmer scoring one each.

However long they continue unbeaten, Spectrum and Mount Douglas have a long wait before meeting head-on. The two top teams of 1977 don't face each other until their ninth game, Oct. 17.

In other action, Mike Adamek scored with 12 minutes to play, giving Belmont Braves a 1-0 decision over Esquimalt.

Victori High nipped Oak Bay 1-0 as Dave McDougall scored at the 75-minute mark.

Stelly's and Parkland, forced to postpone their scheduled contest, meet today at Parkland.

	P	W	L	T	F	A	Pts
Mount Doug	3	3	0	0	19	1	6
Spectrum	3	3	0	0	12	0	6
Reynolds	3	2	1	0	10	8	4
Vic High	3	2	1	0	5	0	4
Belmont	3	2	1	0	5	10	4
Oak Bay	3	1	2	0	7	5	2
Claremont	3	0	2	1	4	10	1
Esquimalt	3	0	2	1	1	6	1
Parkland	2	0	2	0	1	6	0
Stelly's	2	0	2	0	4	21	0

France tops B.C. XV

BURNABY (CP) — The French national rugby team faced the toughest match of its eight-game international tour Tuesday night, turning back a stubborn British Columbia side 17-10 in an exhibition game before about 5,700 fans at Swangard Stadium.

France, one of the top rugby powers in the world, dominated the first half as the nervous B.C. team couldn't get an attack started and got into trouble with poor tackling.

The Frenchmen, fresh from several lopsided scores in a tour of the Far East, used superior ball-handling skills and speed to keep the ball in the B.C. end of the field for almost the entire half.

France led 11-0 at halftime, although the close score wasn't indicative of the play as B.C. came up strong near the goal line several times to close off French scoring threats.

Standoff Roger Aguerre, lock Alain Maleig and fullback Alain Caussade scored tries for France. Jean Michel Aguirre converted Caussade's try and also added a penalty kick.

Fullback Rob Greig and winger Cliff Jones scored the B.C. tries, with Greig adding one conversion.

The French team was extremely effective on the lineouts, particularly six-foot-six captain Jean Pierre Baastiat, who was the catalyst for the quick break.

"I knew we'd have trouble on the lineouts," said B.C. coach Bruce Howe of Victoria. "They just had too much height for us."

B.C. had a chance to get another try late in the game, but with a wide-open field on the right side, Greig elected to try a drop-kick rather than run the ball out.

Howe said he thought the B.C. team, which was missing four top players who were being rested for Saturday's game in Calgary against Canada, came up with a good effort.

Included in the B.C. side were four members of Victoria James Bay Athletic Association - Gary Johnston, K.C. Walt, Mick Eckardt and Ray Rogers.

During the second half, an unidentified man, believed to be a member of a local rugby club, streaked in front of the grandstand, holding a large Canadian flag above his head. The nude man ran out of the stadium without incident. Play was not interrupted.

The Original Knight
SOLUNAR TABLES
When To Fish Or Hunt

According to the Solunar Tables calculated for this area, the best times for hunting and fishing for the next two days will be as follows (times shown are Pacific Standard):

Minor	Major	Minor	Major
A.M.		P.M.	
TODAY			
1:45	8:20	2:15	8:40
TOMORROW			
2:30	9:00	2:55	9:20

Minor periods, shorter duration, light type.
Major periods, lasting 1½ to 2 hours are shown in bold.

Nina triumphs

NOTTINGHAM, England (Reuter) — Nina Bland of Victoria ended Britain's perfect record in the under-21 international tennis tournament Tuesday when she defeated Sonia Davies 7-5, 6-4.

It was Britain's first loss in eight matches in this round-robin competition.

Sport today

SOCCER

3:30 p.m. — Greater Victoria high school league: Stelly's at Parkland.

7:30 p.m. - Island League, McGavin Cup semi-final: Nanaimo United vs Oak Bay, Royal Athletic Park.

HOCKEY

8:15 p.m. - Big Six Intermediate League exhibition game: Esquimalt Maple Leafs vs. Parksville Golden Eagles, Esquimalt Sports Centre.

AL East race remains tight

New York Yankees and Boston Red Sox both won Tuesday night to keep them one game apart in the American League East baseball battle.

Philadelphia Phillies split a doubleheader and Pittsburgh Pirates picked up a victory to move to within 3½ games in the National League East.

Meanwhile, Baltimore's Mike Flanagan pitched 8 2-3 innings of no-hit ball before surrendering Gary Alexander's opposite field home run as the Orioles beat Cleveland 3-1.

Ed Figueroa, 19-9, won his seventh straight decision and Bucky Dent and Mickey Rivers clouted run-scoring doubles, leading the Yankees to a 4-1 victory over Toronto Blue Jays and keeping them one game ahead of Boston.

Dennis Eckersley scattered seven hits for his 19th victory and Jim Rice belted his 44th homer in Boston's 6-0 triumph over Detroit Tigers.

The Phillies reduced their magic number for clinching the NL East to three, beating Montreal Expos 5-3 in the first game of a doubleheader. Greg Luzinski hit a two-run homer and singled across another run. But Rudy May stopped the Phillies on a four-hitter, 3-0, in the nightcap.

Willie Stargell hit a three-run homer and Don Robinson fired a six-hitter to give Pittsburgh a 5-2 victory over Chicago Cubs for the Pirates' 21st straight victory at home. Stargell's homer, his 26th of the season, was No. 427 of his career, moving him into 15th place on the all-time major league list.

The Phillies and Pirates meet in Pittsburgh this weekend for the final four games of the regular season.

Houston's Joe Niekro gave up six hits in eight innings to beat Atlanta Braves 2-0, gaining a 3-2 edge in career decisions over his brother, Phil, who missed his chance to win his 20th game.

Pete Rose, playing in a Cincinnati record 2,500th game, doubled twice to tie a club record with 51 for the season as the Reds tripped the Dodgers 6-4.

★ ★ ★

AMERICAN LEAGUE

East	W	L	Pct.	GBL
New York	95	62	.605	—
Boston	94	63	.599	1
Milwaukee	90	68	.570	5½
Baltimore	87	69	.558	7½
Detroit	84	73	.535	11
Cleveland	68	86	.442	25½
Toronto	59	97	.378	35½
West				
x-Kansas City	90	68	.570	—
California	84	73	.535	5½
Texas	82	75	.522	7½
Minnesota	72	86	.456	18
Chicago	69	88	.439	20½
Oakland	69	90	.434	21½
Seattle	55	100	.355	33½

x-clinched division title

Milwaukee 101 000 001 0— 3 8 1
California 000 001 110 1— 4 9 2
Sorensen 17-12, Augustine (10), Castro (10) and Martinez; Aase, Hartzell (3), LaRoche 10-8 (9) and Downing. HR: Cal—Landreaux (4).

Cleveland 000 000 001— 1 3 1
Baltimore 200 000 01x— 3 11 1
Reuschel 2-4, Spillner (8), Monge (8) and Diaz; Flanagan 19-14, Stanhouse (9) and Dempsey. HRs: Cle—Alexander (26); Bal—DeCinces (26).

Minnesota 000 000 015— 6 9 0
Texas 000 000 020— 2 10 2
Zahn, Marshall 9-12 (8) and Wynegar, Borgmann (9); Medich, Mirabella 2-2 (9), Cleveland (9), Umberger (9), Barker (9) and Sundberg. HR: Tex—Zisk (21).

Detroit 000 000 000— 0 7 0
Boston 300 021 00x— 6 14 0
Rozema 9-11, Tobik (6) and May; Eckersley 19-8 and Fisk. HR: Bos—Rice (44).

Seattle 000 100 000— 1 3 0
Kansas City 000 031 00x— 4 8 0
Abbott 7-14 and Stinson; Gura 16-4 and Porter. HR: Sea—Roberts (22).

Toronto 000 000 100— 1 6 1
New York 030 001 00x— 4 9 0
Underwood 6-14 and Ashby; Figueroa 19-9, Gossage (9) and Munson. HR: Tor—Mayberry (22).

Oakland 020 000 800—10 14 3
Chicago 002 010 000— 3 6 1
Wirth 5-5 and Meyer; Kravec 11-16, LaGrow (7), Baumgarten (7), Willoughby (8) and Foley. HR: Oak—Picciolo (2).

NATIONAL LEAGUE

East	W	L	Pct.	GBL
Philadelphia	88	69	.561	—
Pittsburgh	84	72	.538	3½
Chicago	77	80	.490	11
Montreal	74	84	.468	14½
St. Louis	68	91	.428	21
New York	64	94	.405	24½
West				
x-Los Angeles	94	63	.599	—
Cincinnati	87	69	.558	6½
San Francisco	87	71	.551	7½
San Diego	82	76	.519	12½
Houston	70	87	.446	24
Atlanta	69	88	.439	25

x-clinched division title

Los Angeles 000 001 102— 4 8 0
Cincinnati 003 120 00x— 6 10 0
Rhoden 10-8, John (6) and Yeager; Seaver 16-14, Bair (8) and Bench. HRs: LA—Garvey (20), Yeager (4); Cin—Foster (36).

St. Louis 000 100 000— 1 6 0
New York 100 002 00x— 3 8 0
Dressler 0-1, O'Brien (7), Littell (8) and Kennedy; Swan 9-6, Murray (8) and Stearns.

Chicago 000 000 200— 2 6 0
Pittsburgh 003002 00x— 5 10 0
Lamp 7-15, Holtzman (6), Seoane (7) and Rader; D. Robinson 14-6 and Ott. HR: Pgh—Stargell (26).

Houston 100 100 000— 2 8 0
Atlanta 000 000 000— 0 7 1
J. Niekro 13-14, Forsch (9) and Pujols; P. Niekro 19-17 and Nolan.

San Diego 101 000 002— 4 7 1
San Francisco 000 000 010— 1 6 2
Perry 21-6, Shirley (8), Fingers (8) and Tenace; Montefusco 11-9, Lavelle (7), Moffitt (9) and Tamargo. HR: SD—Perkins (2).

Montreal 000 010 002— 3 5 0
Philadelphia 102 001 01x— 5 5 1
Palmer 0-1, Twitchell (5), Knowles (7), Atkinson (9) and Carter; Kaat 8-5, Brusstar (7), Reed (9) and Boone.
Second Game
Montreal 000 100 101— 3 9 0
Philadelphia 000 000 000— 0 4 1
May 8-10 and Carter; McGraw 8-7, Reed (8) and Boone. HR: Mtl—Cromartie (10).

Hockey scores

Western League
Seattle 4, New Westminster 1 (ex.)
Alberta Junior
Ft. Sask. 8, Sherwood Park 5 (ex.)
Saskatchewan Junior
Moose Jaw 5, Swift Current 3 (ex.)
Quebec Major
Quebec 6 Montreal 3
Chicoutimi 4 Hull 2
Ontario Major
London 6 Niagara Falls 4
B.C. Junior
Penticton 7 Kamloops 2
Bellingham 9 Delta 2
Pacific Junior
Richmond 8 Surrey 2

Rote to Houston

DALLAS (AP) — Dallas Tornado of the North American Soccer League announced Tuesday night they have sold Kyle Rote Jr. to the rival Houston Hurricane.

Fred Hoster, the Tornado's general manager, confirmed the sale price was in six figures but would not disclose the exact figure. Sources said the price was around $120,000.

"Dallas would have been stupid to have refused that much money for me," Rote said after the deal was announced. "The money Houston paid will increase the Tornado's player budget by 60 per cent."

In his six seasons with the Tornado, Rote—whose father was an all-America football player at Southern Methodist University—set club records for goals and total points in a career.

Flyers edge Rangers in rough one

Rick MacLeish and rookie Dan Lucas each scored two goals as Philadelphia Flyers beat New York Rangers 4-3 in a National Hockey League exhibition game Tuesday night.

Lucas' game-winner came at 3:01 of the third period on passes from Bobby Clarke and Kevin McCarthy. The Rangers got goals from Wayne Dillon, Dave Farrish and Ron Greschner.

The first period was enlivened by a bench-clearing brawl started by the Rangers' Nick Fotiu and Philadelphia's Rick Cunningham. Referee Bob Myers assessed seven game misconduct penalties to Philadelphia and five to New York.

The Rangers' Ron Duguay was injured in the fight by Philadelphia's Dave Hoyda.

Tempers had run high throughout the contest, which marked Fred Shero's home debut as Rangers coach.

Flyers centre Ken Linseman tussled with New York centre Ulf Nilsson and pulled the Swede's jersey over his head. Nilsson did not resist and although Linseman did not throw any punches, he openly mocked Nilsson's passive role.

The bench-clearing brawl erupted later when New York defenceman Mike McEwen wrestled with Linesman after Flyers defenceman Glenn Cochrane had high-sticked New York's other high-priced Swede, Anders Hedberg.

In other games, St. Louis Blues defeated Pittsburgh 4-2; Montreal Canadiens downed Chicago Black Hawks 4-2 and New York Islanders tamed Atlanta Hawks 7-3.

Buffalo Sabres topped Toronto Maple Leafs 6-3 and Colorado Rockies got by Winnipeg Jets of the World Hockey Association 5-3.

Leaders jolted

Mount Douglas managed to keep its perfect First-Division record intact Tuesday—but not without a fight.

Nancy Charlton scored the only goal as Mount Douglas clipped Oak Bay 1-0, improving its first-place slate to 4-0 in the Greater Victoria high school field hockey league.

Meanwhile, Spectrum stayed in pursuit by whipping Victoria High 6-1. Getting two goals each from Donna Harpham and Trisha Sherring, Spectrum stayed two points behind the leaders.

Susan Jay and Bonnie Hutton completed Spectrum scoring and Bridget Flynn replied.

Tessa Crofton scored three goals and Morag Martin and Leslie Marsden had one each as Norfolk House chased St. Margarets 5-0.

In Second Division play, Parkland moved into a first-place tie with idle Belmont by edging Mount Douglas 'B' 2-1. Janet Ruest scored twice for Parkland, which now has seven points. Lisa Boudreau scored for the losers.

Heather McDonald's goal stood for St. Michael's University School in a 1-0 decision over Dunsmuir while Brenda Robinson, with two, and Heather Monroe paced Claremont to a 3-0 win over Reynolds.

The Daily Colonist.
Section Four Wednesday, September 27, 1978 Page 39

Businessmen, firm convicted of fraud

VANCOUVER (CP)—Two businessmen and a company were convicted by an British Columbia Supreme Court jury Tuesday on 12 theft and two fraud charges involving about $3.4 million.

Frank Trebell and his company Columbia Western Management—previously known as Yorkshire Investment Corp.—and Calgary investment counsellor Robert Dolan were found guilty following a seven-month trial and six days of deliberation by the jury.

They were acquitted on one count each of fraud and theft.

The jury was polled on one theft charge to ensure unanimity at the request of defence lawyer Allan McEachern.

The offences resulted from what Crown counsel R. D. Plommer called illegal transactions in the transfer of large sums of money to and from various mutual funds.

The trial began Feb. 16 with Plommer referring to a 29-count indictment against Trebell and his company and 23 counts against Dolan. The Crown stayed a number of charges leaving 14 counts against each after Justice S. Martin Toy began his week-long charge.

Plommer said the two had resorted to theft and fraud after securities officials in Alerta and B.C. were showing an interest in certain mutual funds from which sums totalling $5 million had been borrowed.

He said they borrowed from other mutual funds, which constituted a series of illegal transactions in which sums totalling $11.8 million were channelled to and from the mutual funds.

Justice Toy, who did not give a date for sentencing, said he knew of no other case with such complex issues and where a three-month trial extended to seven months.

Young hunter fataly shot

HUNTINGDON, Que. (CP) — Guy Arpin, 16, died Sunday when he accidentally shot himself in the chest with a shotgun in woods near this town, 50 kilometres southeast of Montreal. Police said Arpin had just shot a crow and was beating the bird with the butt of his gun when the accident occurred.

Gas spill sparks action for rules

VANCOUVER (CP)—Mayor Jack Volrich announced Tuesday that a task force was being established to draw up regulations to deal with the transportation of dangerous materials on city streets.

The announcement followed a meeting with Vancouver police and fire chiefs to discuss possible action after a chlorine gas spill Monday which injured at least 78 persons and forced the evacuation of more than 200 residents in a 25-block residential-industrial secton of the city.

The deadly gas came from a 4.5-hectolitre (100-gallon) canister which ruptured when six canisters fell from a truck. The evacuees were allowed to return to their homes Tuesday.

Mayor Volrich said the regulations should involve the issuing of permits which stipulate the kind of materials to be transported, the degree of danger and the routing and timing of the transportation of the cargo.

Bellamy said neither police nor fire department officials knew about the shipment.

Fire Chief Armand Koenig has recently criticized the uncontrolled movement of toxic or explosive substances through the city, on trains and trucks.

The spilled gas spewed for more than seven hours late Monday and early Tuesday before experts from Hooker Chemical Ltd. of North Vancouver, manufacturers of the chlorine, managed to contain the rest of the chlorine from the ruptured container.

The injured included 13 policemen, nine firemen and two news reporters.

Truck driver Pat Handley said he spent two hours loading and tying down the 12 large canisters of chlorine destined for Crofton on Vancouver Island to improve the community's water supply, which has been of poor quality lately.

Handley realized he was losing half of his load when the truck stopped for a red light at the intersection of Main Street and Second Avenue.

"I didn't stop to look," he said. "It scared the hell out of me, that's all. I ran for it. I stopped the traffic up the street."

It is believed a cinch holding one of the chains used to lash down the containers snapped.

SEPTEMBER SPECIAL
COLOR REPRINTS
28¢ EACH 5/1.40
MINIMUM ORDER 5 REPRINTS
* NEGATIVES MUST BE SAME FILM SIZE
* SPECIAL PRICE VALID SEPT. 16th to 30th INCLUSIVE
* DELIVERY—10 DAYS OR LESS
FROM ALL STANDARD COLOR NEGATIVES
Electric Eye Ltd.
1006 BROAD
386-638
Between Eaton's and Eaton's Parkade

Thunderbird
OPEN SUNDAY 10 a.m.-5 p.m.
PREPARE YOUR HOME FOR FALL

FURNACE FILTERS
Help make your furnace run more efficiently by installing a clean filter. Assorted popular sizes.
Reg. $1.19 ea.
88¢

WEATHERPROOF ELECTRICAL BOX
Use this easy-to-install weatherproof box outside, to protect electrical recepticals from moisture. Kit includes cover, box with 3 mounting position standard u-ground heavy-duty receptacle.
$3.95

200-AMP 40-CIRCUIT DISTRIBUTION PANEL WITH MAIN BREAKER
Time to rewire? This unit includes the 40-circuit distribution panel and the 200-amp main breaker.
$109.95

Save On Heating
INSIDE STORM WINDOW
Easy to install inside, constructed of clear rigid plastic, gives an airtight fit. Keeps heat in . . . in winter and keeps heat out . . . in summer. Save up to 32% on heating and cooling cost.
The In-Sider Storm Window
15% OFF REGULAR T-BIRD PRICE

CLOSE OUT OF CITATION DISPLAY CABINETS
50% OFF REG. PRICE
All Citation cabinets on display in the store. Ideal for rec. room, laundry room, bar, pantry and many other uses.

RANGE and DRYER WIRE
Required for installation of large appliances
8/3 NMD-7 RANGE WIRE
59¢ foot
10/3 NMD-7 DRYER WIRE
35¢ foot

ELECTRIC HOT WATER HEATER
Fast, efficient, electric water heat, 30 Imp. gallon tank is guaranteed for 5 years.
$124.95

Protect Wood Surfaces with
RAIN STAIN
Rain Stain is specially formulated to bring out the texture and beauty of wood, can be used on new or weathered shingles, shakes, siding, rough-sawn plywood and panelling, inside or out. Will not crack, peel or blister. Solid colour acrylic or semi-transparent.
$12.49 gallon

100-FOOT WEATHERPROOF EXTENSION CORD
No. 20001/801
Regular $15.99
$9.88

PHILIP'S YARD LIGHT
Add protection to your yard, the Philip's yard light features a sensitive photo-electric eye that activates a powerful 250-watt self-ballasted Mercury Vapor Lamp as soon as it starts to get dark — burns all night and turns off automatically at dawn. Regular $75.88.
$64.95

Thunderbird
2929 DOUGLAS STREET 386-2921
Store Hours: Mon.-Thurs. 8:30-5:30, Fri. 8:30-9:00, Sat. 9:00-5:00, SUNDAYS 10 a.m.-5 p.m.
BRING IN YOUR PLANS OR IDEAS FOR FREE ESTIMATES
PRICES EFFECTIVE THROUGH TO MONDAY, OCT. 2, 1978
PRICES SUBJECT TO STOCK ON HAND
WE RESERVE THE RIGHT TO LIMIT QUANTITIES
master charge CHARGEX
9-27x

GIANT DISCOUNT P.D.Y. FOOD CENTRE
CRAIGFLOWER and TILLICUM
Prices Effective Sept. 27, 28, 29, 30
WEDNESDAY TO FRIDAY
WEEKDAYS 9 to 9 SUNDAYS 10 to 7
WE RESERVE THE RIGHT TO LIMIT QUANTITIES

FRASER VALLEY BUTTER lb. 1.09 (Limit one lb. with $15 order or over)
GRADE A PRIME RIB ROAST lb. 1.89
GRADE A SIRLOIN or CLUB STEAK lb. 2.89
GRADE A T-BONE STEAK lb. 3.09
BREADED PORK CHOPLET lb. 1.09
BEEF SAUSAGE lb. 99¢
SWIFT BUTTERBALL TURKEYS All sizes lb. GR. A 1.19
ISLAND FRESH ICE CREAM 4-litre tub 2.69
DOWNEY FABRIC SOFTENER 2 litre jug 1.49
INSTANT NESCAFE 10-oz. jar 5.19
BETTY CROCKER HAMBURGER HELPER All Varieties, pkg. 69¢
BLUE BONNET MARGARINE 3 lb. pkg. 1.69
CHASE & SANBORN COFFEE 1 lb. bag 2.79
BETTY CROCKER SUPER MOIST CAKE MIX Lemon, White, Devils Food 18-oz. pkg. 73¢
QUAKER QUICK OATS 225 kg bag 1.39
RICE BOWL LONG GRAIN RICE 5 lb. bag 1.89
CANNED STEMS and PIECES MUSHROOMS 10 oz. tin 55¢
MISS MEW CAT FOOD 6 oz. tins 4 for 89¢
LAUNDRY DETERGENT OXYDOL 6 litre box 2.39
CANADA No. 1 SNOBOY EMPEROR GRAPES lb. 49¢
CANADA No. 1 LETTUCE 2 heads 49¢
LOCAL No. 1 BULK CARROTS 2 lbs. 25¢
CANADA No. 1 MED. COOKING ONIONS lb. 10¢

Police feel pay pinch

Saanich rate 'lowest' despite interim hike

Saanich police, assured Tuesday of an interim wage increase, say it will still leave them with the lowest wages of any police force in western or central Canada.

By contrast, the same police force was among the five best-paid in the country several years ago, according to Cpl. Phil Jamieson, president of the Saanich Police Association.

Jamieson also said the long wait for a new contract had made it necessary for police to refine some of the demands concerning the second year—1979. After two days of evidence and argument, the 1978 contract arbitration hearing was adjourned Tuesday with a tentative resumption date set for Dec. 11 by arbitrator Dalton Larson.

While police are adjusting some of their goals because of the rise in cost of living, this is in areas other than 1978 wages since the last contract expired at the end of 1977 and was still governed by the federal anti-inflation controls program.

Because the award isn't expected before next year, Saanich Police Board met earlier Tuesday and decided to pay the policemen an interim guideline wage increase of four per cent retroactive to Jan. 1 and payable not later than Oct. 30.

The police, who haven't finished presenting their case to the arbitrator, are seeking to maintain the present sizes of their shifts and are asking for an increase in shift supervisory personnel, something they maintain is at a dramatically low level.

Their goal is a staff sergeant and two sergeants for each shift. Jamieson says supervision of shifts now ranges from a corporal and a sergeant to one of either rank, or none at all.

He says that a shortage of such manpower made it necessary for him to work 25 consecutive hours two weeks ago.

The police association has calculated that for 77.81 per cent of the year there is no one above the rank of corporal or sergeant supervising the force.

"The rate of supervision is the lowest in the province," Jamieson said.

Vancouver lawyer Jack Giles, representing the police board, has argued that the manning question is not within the arbitrator's jurisdiction. Larson said he would wait until later to rule on the question.

The police were close to a strike situation several months ago after claiming the police board, under Saanich Mayor Mel Couvelier, had changed a tentative agreement. It boiled down to a debate over whether a cost of living increase should be considered part of the basic wage rate—something that would give police a higher starting point for calculations concerning a new contract.

Jamieson, who is also president of the national body of police unions, told Larson Tuesday that the men on his force would have struck if it hadn't been for the intervention of the attorney-general.

He said they agreed to accept binding arbitration under terms of the Essential Services Disputes Act because they felt "it was the only way in this case that justice could be done."

He said afterward the four per cent wage increase would give the first-class constable $19,391 a year compared to western and central Canadian averages of $20,000 to $21,000.

Their counterparts in Victoria earn $19,404. In Vancouver the rate is $20,088, and $1 less than that in Toronto.

Bras d'Or white elephant

OTTAWA (CP)—The defence department is having trouble finding a home for the $53-million *Bras d'Or* hydrofoil which may soon face the scrap heap.

The department has been talking to museums and the Canadian National Exhibition in Toronto, hinting they could get the vessel for practically nothing except for transporting it to the new location. But so far there have been no takers.

"We are really scrambling to find somebody to take her," Cmdr. Don Lory, an aide to Defence Minister Barney Danson, said Tuesday.

The *Bras d'Or*, once the world's fastest ship, sits in a wooden housing over a Halifax dock awaiting her fate. The research ship was mothballed in 1971, just three years after she was launched.

"What do you do with the hulk?" Lory asked. "If there is nothing done with her, she could end up as razor blades somewhere."

The department remembers the Avro Arrow prototype which was destroyed when the government decided not to produce the fighter aircraft in 1958.

The vessel will soon be turned over to the Crown Assets Disposal Corp. If the corporation can't sell the ship intact, the *Bras d'Or* will be sold in pieces or reduced to scrap.

Hamburg cars leave streets

HAMBURG, West Germany (AP)—Hamburg will close a 139-year chapter of its transport history this weekend when its last streetcar stops, yielding to an expanding rapid transit train system. Horse-drawn streetcars were introduced in 1839 and in 1866, steam took over. Electric streetcars appeared in 1894. By 1972, the new train system had cut the streetcar business by half.

30 pounds, say Mounties; 200 pounds, says company

Dynamite views at odds

OTTAWA (CP)—Four cases of dynamite and 100 blasting caps were stolen from a Quebec explosives distributor's warehouse in April, 1972, the company manager told a federal royal commission Tuesday.

Jean-Guy Tremblay, then general manager of Richelieu Explosives, said 56 sticks of dyanmite weighing 200 pounds were taken. It was the only theft from the company since it was formed in 1965.

Last week, members of the disbanded RCMP security service "dirty tricks" squad told the McDonald commission investigating RCMP wrongdoing that they stole 30 to 50 pounds of dyanmite from the Richelieu site at Saint-Gregoire, east of Montreal.

When he arrived for work April 27, 1972, Tremblay said a Richelieu driver told him two of the company's five warehouses had been broken into.

The locks on the warehouses had been broken and Tremblay's inventory showed 56 sticks of dynamite, each 2½ inches in diameter and 16 inches long, were missing. A box containing 100 detonator caps had been taken from another warehouse.

To give an indication of the power of the 200 pounds of explosives, Tremblay told commissioner Guy Gilbert of Montreal that one pound of dynamite would reduce one cubic yard of solid rock to a pile of rubble.

This was the only time anything had ever been stolen or gone missing from inventory, Tremblay said, and he immediately reported the incident to the Quebec Provincial Police and to the federal department of energy, mines and resources. He rejected Gilbert's suggestion that one of his employees could have stolen the dynamite.

Tremblay said he never had any idea who did take it, but several months later, Quebec Provincial Police showed him photographs of some dynamite which had been recovered.

This appeared to be the same type of dynamite taken from his company, but Tremblay could not positively identify it.

Mounties who testified last week said they stole the dynamite under orders from S.Sgt. Donald McCleery, who was then head of the dirty-tricks squad.

Two motives have been given for the dynamite theft: To lend it to an informer to help him win the confidence of a terrorist cell, and to frame an alleged terrorist, Jacques Desormeaux, to force him to turn informer.

Sgt. Bernard Dubuc, who was a corporal at the time, testified that he broke two locks on Richelieu warehouses and removed one case of dynamite and one box of detonator caps after midnight one spring night in 1972.

Constable Richard Daigle, who helped Dubuc carry the explosives to a waiting car, said they took only one very heavy box. He and other Mounties who handled it estimated its weight at 30 to 50 pounds.

No explanation has been offered for the remaining 150 pounds which Tremblay said were taken.

Dubuc and Daigle said their case of dynamite was stored at McCleery's summer cottage north of Montreal for several months. It was then moved to the summer cottage of Cpl. Claude Brodeur, another security service man.

Insurance firm protest target

AUCKLAND, New Zealand (AP) — Scuffles broke out and police were called when about 50 demonstrators protested outside a New Zealand Insurance Co. Ltd. annual meeting Monday, urging a halt of business with South Africa.

When there are no words, let flowers speak for you.

For Sympathy flowers and plants, call your FTD Florist.

Your Extra Touch Florists

KILSHAWS
1115 Fort St.
AUCTION
FRIDAY, 7 P.M.
GEORGIAN & VICTORIAN
ANTIQUES
SILVER
CANADIANA
FINE REPRODUCTIONS
3
DINING STES.
GEORGIAN
SECRETAIRE &
REFECTORY TABLE
FRENCH DESK
MILITARY CHEST
HEINTZMAN PIANO
(Provincial)
RUGS
China glass and Brass
Estate CAR
1966 VOLVO
4-door Sedan
Inspection Wed., Thurs. and sale day
Sale Admission by
CATALOGUE
KILSHAWS
AUCTIONEERS LTD.
1115 Fort St.
384-6441
9-26x

VILLAGE AUCTION
966 Yates Street 382-3242
SALE
Wednesday, Sept. 27th – 7:30 P.M.
PREVIEW: Tuesday and Wednesday
FURNITURE:
Colonial Sofa Set, Recliners, Rockers, Beds, Canadiana Sideboard, Oak Sideboard with Bow Glass Doors and Early Oak Bedroom Furniture.
TOOLS:
Craftsman 9" Direct Drive Table Saw, Craftsman 7¼" Circular Saw, Craftsman Router, Pad Sander and Buffer.
MISCELLANEOUS:
Early Canadiana Oak Display Case, Pool Table, Pine Door with Stain Glass Window.
NOTE: ON DISPLAY 6' Grand Piano. German maker Circa 1900, mahogany fully re-conditioned. To be sold in the next Antique Auction.

YOU'RE INVITED
The staff of Millstream Chevrolet cordially invites you to attend a special preview showing of the 1979 models of Chevrolet cars and trucks
TONIGHT
7 p.m. to 10 p.m.
also
THURSDAY, SEPT. 28
and
FRIDAY, SEPT. 29
9 a.m. to 9 p.m.
and
SATURDAY, SEPT. 30
9 a.m. to 6 p.m.
Refreshments will be served. Pop, candy and colouring books for the youngsters.
1979
9-27
Millstream CHEVROLET LTD.
1730 ISLAND HWY.
PH. 474-1211
GMAC TIME PAYMENT PLAN
HOURS:
Mon.-Fri. 8:30 a.m.-9 p.m.
Sat. 9 a.m.-6 p.m.
Dealer No. 01384A

All the proper fixtures value-priced for you!

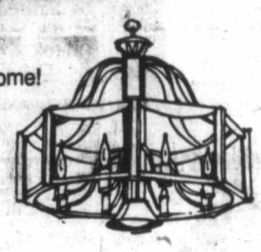

Wait'll you see the beautiful chandeliers - of brass, glass, chrome! Many decorator styles all quality made and value-priced. This lovely chandelier is from the Vintage Collection by Frederick Raymond.

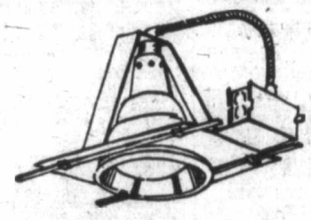

Recessed lighting puts the light exactly where you want it! Great for living areas, hallways, over work areas.

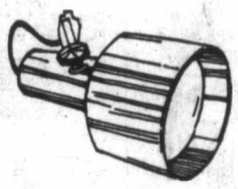

Trakliting - a complete, fully adjustable area lighting system. Trakliting provides dramatic effects in home, office or shop. At our prices, it makes beautiful sense.

Functional and dramatic outdoor lighting by Snoc. Choose from many styles all priced to be very practical. Illustrated are Comburg, left; and Greenwich, right.

Lighting is our business. So are tools, finishing hardware, outdoor needs, a host of fine quality accessories that make a home more beautiful. You can't find the proper things? Come see Tool Town!

Note contractors: Special contractor discounts are available on house lighting packages.

ALEX CRISTALL'S
TOOL TOWN
No more excuses.
VICTORIA 386-8774
758 CLOVERDALE (JUST OFF DOUGLAS)
ALSO VANCOUVER, SURREY, RUTLAND
WEEKDAYS 8:30 a.m. to 5:30 p.m., SUNDAYS 10 a.m. to 5 p.m.
9-27x

Flaming dive to death

Associated Press picture shows final moments of life for passengers aboard Pacific Southwest Airlines jetliner as flaming craft plunges toward San Diego crash after collision with smaller plane Monday, killing 150. Jetliner pilot acknowledged seeing a Cessna close by but now officials say that there was a second small plane which he did not see. *(See story, Page 3.)*

The Daily Colonist.

Vancouver Island's leading newspaper since 1858

No. 241 — 120th Year · Victoria, British Columbia, Wednesday, September 27, 1978 · 15¢ Daily, 30¢ Sunday

Cloudy, high 17

Weather Details on Page 2

That bag-toting blur is Tillicum mailman

Round a hairpin bend . . . dashin' thru the rye . . .

—Colonist photos by Ian McKain

. . jogging postman really can fly

Lots of dashes in his zip code

By HUBERT BEYER
Colonist reporter

The other day, I found a note in my newsroom mail slot.

"There's a postie in the Tillicum-Craigflower area who delivers the mail running at a fast pace," it said.

The note was from Alex Merriman, the *Colonist* outdoors expert.

I don't take kindly to having my leg pulled at 8:30 in the morning. And I'm a born cynic. I still believe the Singing Nun was invented by some sharp agent.

But I've also learned that nothing is impossible.

SO, NEXT MORNING, I set out with our photographer Ian McKain to find this guy.

We were going along Tillicum when I saw something streak along the road.

It was a postie all right. Bag slung over his shoulder, the chap was going at awesome speed. The only slight deviation from the regulation uniform was the shorts.

Ian stopped the car and we got out.

"Where'd he go?" I asked.

He'd given us the slip. He had crossed the street and was just jumping over a fence half-way down the block.

We got back in the car and this time we drove a block ahead of him.

WE JUST HAD TIME to close the car doors when he came zipping out of a front yard, jumped another fence, dropped some mail in a mail box and sped into a side street.

I mean, this guy wasn't just jogging. He was sprinting.

We briefly discussed the possibility of running after him, but neither Ian nor I had any inclination to look like fools.

"There he is," Ian shouted. Sure enough, he emerged from the same side street into which he had disappeared a moment ago and was about to go flying across the street when we managed to stop him in his tracks.

I was out of breath from just watching him.

HIS NAME TURNED out to be Quinn McAnulty. He's 30 years old, lives at 860 Fisgard and has been running for the post office for about four years.

"I was a long-distance runner on the University of Toronto team and I like to keep in shape," he said.

He explained that in 1969 he was on the

Page 2—Bag-toting

Deal ends postal row

OTTAWA (CP) — A tentative settlement has been reached in the dispute between letter carriers and the federal government.

Mail delivery is normal today after more than 11 hours of negotiations between the 19,000-member Letter Carriers Union of Canada and officials of the federal treasury board.

A memorandum of agreement was signed early today.

The talks were conducted with acting labor minister Andre Ouellet assuming the role of the go-between for the negotiators on either side of the dispute.

Ouellet said details of the settlement would be kept secret until all union members had a chance to see it. However, he said both parties compromised during the course of the talks.

"As a result, we can say a responsible settlement has been achieved . . . in the best interests of the Canadian public."

Union president Robert McGarry said the union's bargaining committee was unanimously in favor of the tentative agreement.

McGarry said the settlement was "as good as we could achieve under the circumstances."

He thanked Ouellet for getting both sides talking again.

He also told reporters that details of the tentative pact would be kept quiet until they had been communicated to the members. McGarry said settlement "is far better than threatening legislation."

The government had been considering back-to-work legislation this week, but this was put aside Monday night when McGarry contacted Ouellet and asked that negtiations resume.

The talks started at 1 p.m. Tuesday and after several hours McGarry called off rotating strikes threatened for today.

For the first seven hours

Page 2—Posties

Canada urges UN probe of Cambodia

UNITED NATIONS (CP) — Canada brought its own human rights campaign to the UN General Assembly on Tuesday, urging an immediate United Nations investigation of reported repression and killings in Cambodia.

"The issue of human rights will not go away," External Affairs Minister Don Jamieson told the assembly. The UN must face the issue squarely, assuming a stronger role than it has in the past.

In a major foreign policy statement, Jamieson called the situation in Democratic Kampuchea (Cambodia) tragic. It was one the UN no longer could ignore.

It was clear from evidence that Canada already had gathered that Cambodia had systematically violated the fundamental human rights of its citizens.

"The Canadian government considers that an immediate investigation of the human rights situation in Democratic Kampuchea should take place," Jamieson said.

Page 2—Probe

Refugee quota loosened

UNITED NATIONS (CP) — Canada will open its doors to more Southeast Asian refugees, External Affairs Minister Don Jamieson said Tuesday.

In his address to the General Assembly, Jamieson said the Canadian immigration quota for refugees from that area would be increased to 70 families a month from the current 50 families.

"I expect that over the next 12 months more than 1,000 additional refugees will find a new home in Canada," Jamieson said.

Regional jobless lists not for public—Cullen

OTTAWA (CP) — Employment Minister Bud Cullen said Tuesday that regional officials had been told to stop figuring out local unemployment and labor surplus rates because it caused him embarrassment.

And he said calculations of the numbers of unemployed and employed in local areas on the basis of occupation or industry were for internal use by the department—not for public consumption.

Cullen made the statements at a news conference called in response to the release earlier in the day of documents by Ed Broadbent, New Democratic Party leader, who said officials had been ordered to suppress information on real unemployment rates to hide higher figures and eliminate embarrassment to Cullen.

While Cullen accused Broadbent of twisting the meaning of the memorandum containing orders to regional employment department directors to keep the information confidential or not produce it at all, he basically confirmed the NDP leader's statements.

Cullen said the embarrassment was caused when local calculations differed from figures produced by Statistics Canada in its monthly labor force survey.

He said the local calculations were sometimes inac-

Page 2—Figures

Religious riot leaves 12 dead

NEW DELHI (AP) — An angry crowd of Sikhs attacked a prayer meeting of the reformist Nirankari movement Tuesday in Kanpur, India, touching off a bloody riot between the rival religious sects. Twelve persons were killed and 56 were injured, the United News of India reported.

Police were quoted as saying 500 Sikhs, some armed with guns, swords and spears, set fire to tents outside the Nirankari meeting hall then forced their way into the building, located in a predominantly-Sikh neighborhood.

The news agency said police fired live ammunition into the boiling crowd.

Coup leader quits country

MORONI, Comoro Islands (Reuter) — Bob Denard, the French mercenary who led a coup to overthrow the Comoros' government last May, has resigned as army chief and will leave the Indian Ocean archipelago soon, it was announced Tuesday.

INSIDE TODAY

Duncan Liberal eyes top post —Page 26

Saanich police feel pay pinch —Page 50

Identification key in coho class —King Fisherman, 33

Vote fever fed by goodies bag —Page 34

Gas spill sparks action for rules —Page 39

Background	5
Bridge	41
Classified	40-48
Comics	32
Crossword	42
Editorials	4
Entertainment	21
Family	27-30
Finance	6-8
King Fisherman	33
Marine Calendar	26
Names in the News	3
Provincial Court	52
Sports	16-20,22
Your Good Health	29

—AP

Gromyko collapses at podium

Soviet Foreign Minister Andrei Gromyko, in dark glasses, is helped from podium after he took ill and slumped while reading a speech to the United Nations General Assembly in New York on Tuesday. Gromyko, who is rumored to suffer heart problems, returned to the podium 55 minutes later to complete the speech critical of recent Camp David agreement on the Middle East.

PAUL MANN WANTS YOU!
JOIN THE VICTORIA AIRFORCE TODAY
CFAX 1070

The Daily Colonist.

Section Two Wednesday, September 27, 1978 Page 13

METRO TOYOTA
ESSO CAR CLINIC
TESTED USED CARS

Baby's arresting debut

An Esquimalt woman, with a hand from the Esquimalt police force, gave birth at home to a boy Tuesday morning.

Diane Joanette, 318-1315 Esquimalt Road, didn't have time to go to the hospital to give birth but was taken to Victoria General shortly afterwards.

Mother and child—a six-pound, 12-oz. boy named Michael David (David after his midwife)—are both reported doing well.

The Esquimalt police involvement came about when David Burns, a rookie constable, stopped a woman who went through a red light shortly after 3 a.m.

When asked what the big hurry was, the woman driver said her girlfriend had called and was having a baby.

Burns radioed for an ambulance and followed the driver to the apartment where Mrs. Joanette and her husband, Wayne, were waiting.

Mrs. Joanette was in advanced labor and Burns, with the help of constables Arnie Hamilton and Bruce McLean, who responded when they heard the ambulance call on the police radio, lifted the woman onto the floor.

Burns then delivered the baby while the others helped where they could.

Burns attributed his knowledge to the recent training he received at the Police Academy in Vancouver.

Following the birth, ambulance attendance took the mother and baby to Victoria General.

It was the Joanettes' second child and the father called Esquimalt police Tuesday afternoon to inform them that 3½-old Albert Joanette's brother would be home soon.

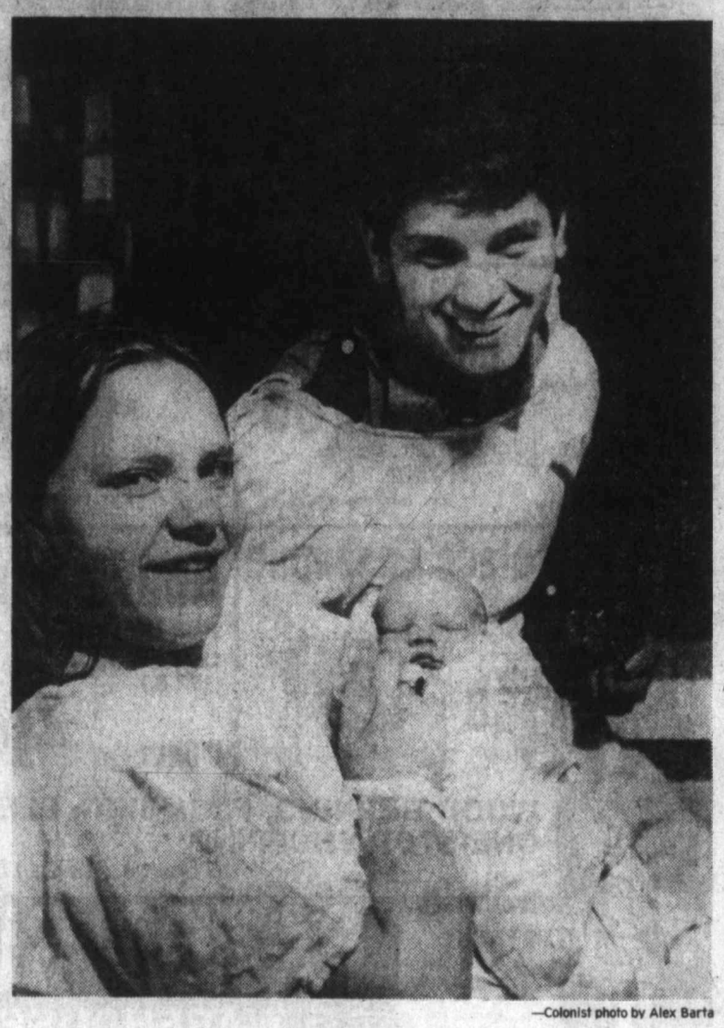

—Colonist photo by Alex Barta

Diane and baby with midwife David

Development rules rejected—Nixon

Draft reports conflict on Cowichan future

By STEPHEN HUME
Colonist reporter

Charges of political manipulation were levelled at the provincial cabinet Tuesday following the release of two conflicting draft reports on the Cowichan estuary.

Both reports were obtained by the *Colonist*, but have not been released to the public.

The first, prepared by the government's Cowichan Estuary Task Force and titled *Executive Summary*, takes a hard line against industrial development in the estuary and says fish stocks in the estuary may be declining.

The *Executive Summary* says it was "designed for submission to the Environment and Land Use Committee and presents the major findings of the Cowichan Estuary Task Force 1978."

The second document, also prepared by the task force, is a later draft plan dated September, 1978. It recommends that additional industrial and commercial development be permitted in the estuary.

The *Executive Summary* was prepared before the draft plan, task force chairman Bryan Gates confirmed Tuesday.

Sierra Club spokesman Bob Nixon said Tuesday the two reports are "clear written evidence of political manipulation of the task force's findings by government and a rejection of factual evidence which called for no development. It verifies our earlier assertion that the original findings (of the task force) were tampered with by cabinet."

The executive summary also recommends that the estuary be divided into three zones: Restricted, Conservancy and Assessment.

It describes these zones as the following:

● **Restricted Zone.** "No further development is permitted in the restricted zone. This includes the majority of the intertidal area. Such a precautionary approach is recommended to protect fishery resources as fish stocks may be declining and impacts on habitat are apparent. Potential alternative sites for industry have been identified."

● **Conservancy Zone.** "Development within this area is limited to agriculture, recreation, wildlife habitat, tourism (uses compatible with existing agricultural capabilities) . . ."

● **Assessment Zone.** "Areas within this zone are open for possible development. This includes existing industrial sites, the proposed Doman channel area, Westcan and CN expansion and industrial lands between Westcan and Doman Industries Ltd. Creation of this zone is recommended to meet the demands of industry for space and continued economic efficiency, while imposing minimal environmental impacts on the estuary.

Meanwhile, task force chairman Bryan Gates said Tuesday the September draft plan would require further changes and that it was not a final document.

"We've changed many things in the last few weeks. We're working on changes throughout," Gates said in an interview.

Gates said he was not certain when the final report and appendices would be ready. However, he indicated that it could be soon.

The three zones named in the September draft plan are identical to the ones named in the Executive Summary, but the conditions for industrial development are changed.

The draft plan says existing industries may have to expand into the "restricted-zone," and defines the three zones as follows:

● **Restricted zone:** Generally the approximately 875-acre area bounded on the east by the zero tideline and on the west by a line following the existing sea dykes and natural river channels near the present high tideline. No development or industrial use is permitted, with four specific exceptions:

(a) A well-defined access route from deepwater to the Doman Industries millpond.

(b) A log storage site to accommodate flat-rafted logs to serve the Doman sawmill.

(c) An expansion of the existing Canadian National dock facility at or below low tideline.

(d) An expansion of the Westcan dryland storage facility.

Although the zone is termed "restricted," the plan also notes: "*It is recognized that if the existing major industrial operations on the estuary (Doman Industries, Westcan Terminals, Canadian National) are to maintain economic viability, they may have to expand, not only within the confines of their present land areas, but also on a limited scale into the Restricted Zone.*"

● **Conservancy Zone:** About 377 acres of privately-owned and agricultural reserve lands and river channels landward of the restricted zone that could be developed for agriculture, recreation, tourism and conservation.

An environmental impact assessment and review process would be required for "one possible industrial development" within this conservancy zone. Of this one development, the report says:

(a) "*It is recognized that certain benefits could be realized by providing a transportation link from the existing Doman Industries millsite and adjacent assessment zone to the existing Canadian National and MacMillan Bloedel rights-of-way which lead out to the dock facility.*"

● **Assessment Zone:** About 180 acres within the estuary including some existing industrial sites. Open to review for possible development, including industrial development, under an environmental impact assessment process.

Of this third and final assessment zone, the report says:

"*It is recognized that some degree of industrial/commercial expansion in the estuary may be socially and economically beneficial. This would be most likely only if such developments did not impose irreversible impacts on the natural resources of either the restricted zone or the conservancy zone.*"

Library strata deal plan is biggest board obstacle

By HUBERT BEYER
Colonist reporter

The campaign for new central library quarters in Victoria will have to overcome one of its biggest obstacles Friday.

B.C. Building Corporation directors will decide at a meeting that day whether it's possible to sell space to the Greater Victoria Library, rather than lease it.

Directors will consider the strata title clause drawn up by Victoria city solicitor Jakob de Villiers for the purchase of about 50,000 square feet of space in the new provincial government building on Broughton.

On that decision hangs the fate of the new central library proposal.

If BCBC rejects the proposal, renting the space will be the only option, but Esquimalt council, one of the four partners of the library system, has made it clear that it doesn't want to enter into a rental agreement. It wants the space to be owned municipally, rather than provincially.

If the building corporation agrees to the purchase proposal, the strata-title clause will be in place, but the partners don't necessarily have to exercise that option.

It will be a separate agreement which could be enforced on any anniversary date of the signing of the main agreement.

That main agreement, meanwhile, has been signed by BCBC, but the city of Victoria has been withholding its signature until the strata title question has been resolved.

The city acts as the agent for the library board which can't hold property or lease it in its own name.

Victoria Ald. Murray Glazier told a library board meeting Tuesday that initial response from BCBC to the strata title proposal hadn't been very encouraging.

He said a number of difficulties would have to be overcome to facilitate the purchase of space in the building.

One problem was the question of whether the library board would also accept responsibility for a certain number of the parking spaces under the building.

Glazier said if the library purchased 50,000 square feet of the 200,000 square-foot building, it would under normal strata title arrangements have to assume responsibility for about 125 of the 500 parking spaces.

Another problem was how to determine fair market value, Glazier said. Even if the parking space question was ignored, the construction cost of the parkade, incorporated into the building, would be reflected in the market value.

Glazier refused to speculate on what would happen if BCBC were to reject the strata title clause, but he said if Esquimalt didn't participate in a rental agreement, the remaining three municipalities—Victoria, Saanich and Oak Bay—couldn't go it alone.

Saanich to canvass voters on industry

Saanich voters will be asked in a referendum or an opinion poll this November whether they want an industrial park, and if so where.

The decision by aldermen Tuesday comes on the heels of the defeat 10 days ago of a municipal land-banking scheme at Interurban Road and the rejection by council in March of a proposed industrial zone at Royal Oak.

Meanwhile, industrial development in Royal Oak is back in the news.

Saanich Mayor Mel Couvelier said Tuesday that a consortium of property owners would apply soon for rezoning of eight acres between Glanford and the Pat Bay Highway for light industrial use.

Six or seven owners are involved in the proposal, he said in an interview following a meeting of council's planning committee.

Couvelier said he has discussed the proposal with Royal Oak ratepayers and "they support it."

According to Tuesday's planning committee decision, the ballot question on the referendum will be in three parts: 1. Are you in favor of a new industrial park in Saanich? 2. Should the development occur at Royal Oak? 3. Are you in favor of industrial development at Interurban?

Should council decide on an opinion poll, voters would be asked their opinion about developing an industrial park in the municipality by stating if they are neutral, strongly agree, agree, disagree or strongly disagree.

The poll would also solicit their opinion on where the park should be located—Interurban, Royal Oak, no preference, or another location.

Some aldermen feared that involving poll clerks in an opinion poll on election day could be in violation of the Municipal Act. If this was so, then a bylaw would be drafted to permit the referendum.

Couvelier told council Monday that he was convinced a referendum was the only way to resolve the issue.

He warned that the matter would continue to be raised and continue as a source of divisiveness within council.

GIRL ARRESTED IN MONEY GRAB

A juvenile girl was in custody Tuesday following a money-snatching incident.

Victoria police said a juvenile took a satchel of money from a woman outside the Canadian Imperial Bank of Commerce in the Hillside Mall about 5:45 p.m. Tuesday.

The woman was on her way to deposit the money.

The juvenile was apprehended by police near the mall on Scott Street, and the money was recovered.

ICBC granted approval for new claims centre

The Insurance Corporation of B.C. has been granted a development permit by Saanich for a new claims centre at Douglas and Kelvin Road.

The permit was granted by council Monday after the corporation agreed to pay $23,000 to upgrade services in the area.

Plans prepared by architects Allen and Ewing call for an 11,000-square-foot building, a covered three-lane inspection area and enclosed temporary storage area for six vehicles.

The centre, to serve the Greater Victoria area, will be built at the southern end of the three acres on Douglas Street owned by the corporation.

The northern two-thirds of the block, covering about 100,000 square feet, and the warehouse-office buildings on it are being advertised for sale by the corporation.

The property is between the Canadian National Railway tracks and Douglas and is bounded on the north by Ardersier Road and on the south by Kelvin.

In other business, council:

● Agreed to call a public hearing to rezone an 8,413-square-foot lot on Houlihan Place from rural to permit construction of a single-family home.

● Rejected a bid to have property on Lily Avenue rezoned to residential from A-1 Rural zone.

● Called a public hearing on an application to rezone land on Ilene Terrace for an addition to a senior citizens housing project.

Transview a transient

What's in a name?

Quite a lot if you are a resident of the 3200-Block Admirals, and if Saanich council was attempting to change the name of your historic road to Transview Place.

Many of the 23 residents affected by the proposed change appeared before council's planning committee Tuesday to oppose the action.

And, after a spirited speech by their spokesman, lawyer E.M. Lee, 3220 Admirals, they were successful in having aldermen agree that no change should be made.

Marina falls onto tax list

West Bay Marina is among the 11 properties listed in Esquimalt's tax sale scheduled for Monday morning.

Council met in camera this week to bid on all 11 properties to be sold for delinquent taxes.

Ald. Larry Mann, who refused to say what the municipality was bidding, doesn't expect Esquimalt will end up owning the marina, listed in the tax-sale notice only as Lot A, Plan 26076 and water lease known as 453 Head Street.

"We expect the taxes will probably be paid," said Mann.

Even if council's bid was successful for the marina or any of the other properties, the owners have one year to match the bid plus the arrears and interest owing.

Properties move onto the tax sale list after being in arrears for one year and delinquent for two more.

Western provinces gang up on workers, says Fryer

By DON COLLINS
Colonist reporter

The four western provinces have been secretly formulating plans to sap the bargaining strength of their employees, a top labor official charged Tuesday.

John Fryer, general secretary of the 43,000-member B.C. Government Employees' Union, said he had a document "that clearly indicates a number of confidential meetings have been held in Manitoba and Alberta at which cabinet ministers and pay research staff from the western provinces have developed a co-ordinated pay and benefit approach to limit public employee compensation for the coming bargaining year."

It was the second round in Fryer's pre-negotiations attack on the government. In a recent *Colonist* interview he said he had solid evidence that the province was planning to make its own employees an example of restraint for negotiators in other sectors.

The BCGEU contract will be open for bargaining on monetary items from October, although Fryer doesn't expect the union will make its approach until March. Bargaining on a new contract comes soon after that and Fryer warned that if the government intends to make victims of its employees it will be running into strike action in the summer.

In his charge Tuesday that the western provinces were ganging up on their employees, Fryer said those involved had modelled their game plan along the lines of the 13 points in the controversial federal government Average Comparability of Total Compensation (ACTC), and had added another 13 elements of their own.

Federal public employees, through the Public Service Alliance of Canada, are involved in a bitter fight with Ottawa over ACTC, which they claim would use supposed average outside pay rates as maximum rates for equal jobs in the federal service. It is just part of a campaign the PSAC has going against Ottawa.

All of this comes when various public sector unions are demonstrating a growing militancy. It is based on the claim that governments at all levels are determined to cut costs and win votes at the expense of their employees.

In claiming western conspiracy, Fryer said the provinces were attempting an "end-run around meaningful negotiations at the bargaining table."

The tactics, he said, showed a "clear pre-determination on wages and benefits will have already been made no matter what the economic climate in our province may be next year."

He said there was already ample evidence that the "confidential meetings" were bearing fruit.

"The Association of University and College Employees at UBC has been stonewalled at 4.5 per cent," he said. "Minister of Education the Hon. Pat McGeer has set a limit of four per cent for the teachers and even the doctors have been told that four per cent is all they can expect. Four per cent certainly seems to be the magic number of the government."

Fryer said he believed the idea of "holding western public employees to a pre-determined salary and fringe benefit figure" grew out of a western premiers' meeting in Brandon, Aug. 19, 1977.

He said cabinet ministers from each western province were appointed to "administer the plan" and met in Edmonton Sept. 7 the same year to "establish procedures."

He said two subsequent meetings were held by pay research staff from the western provinces at Winnipeg in October and November of 1977 to "set up the administrative machinery and information exchange."

"At least we know what the premiers discuss at their closed meetings," Fryer said. "What bothers me is their apparent lack of awareness of what effect these behind-closed-door type of meetings has on the morale of provincial government employees."

SAFEWAY

Beef Chuck Blade Roast

Full Cut. Bone-In. Canada Grade . . A lb. 99¢

Beef Cross Rib Roast

Bone In

Grade A lb. $1.75

Whole Frying Chicken

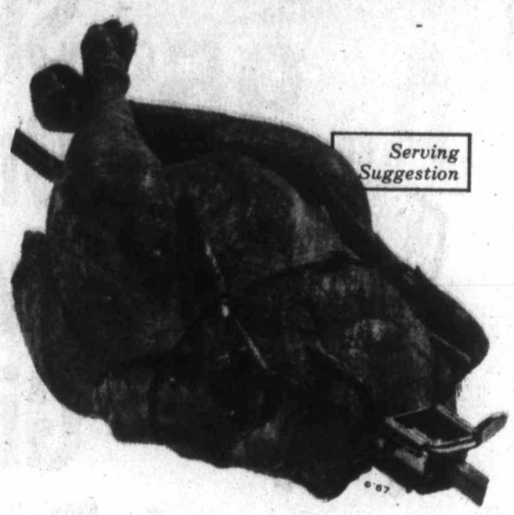

Frozen. Regular Brands. For A Special Weekend Meal. Grade . . . . A lb. 89¢

Sliced Side Bacon

Good Breakfast Brand. Regular or Thick Sliced. 1-lb. Package $1.85

Fast & Easy FOODS!

Safeway Sliced

Luncheon Meats

*Luncheon *Summer *Pork & Bacon *Salami. 6 oz. Pkg. . 79¢

Cooked Chicken

Manor House or Banquet Brand. Frozen.

Breaded. Just Heat & Serve. 2-lb. Box . . $3.59

Sausage Sticks

Gainers. Assorted Varieties. 24 oz. Size $2.09

Frozen Pizzas

Snackery **Mini Cheese** Pkg. of 4 Pizzas. 11 oz. Pkg. $1.15

Bel-air **Pepperoni** Easy to Serve. 21 oz. Pkg. $2.09

Wonderful World of SeaFOODS

Fish Cakes Blue Water Brand. Frozen. 8 oz. Pkg. . . . 49¢

Perch Fillets Frozen . . . . . lb. $1.29

Golden Batter Cod Rupert. Frozen. 16 oz. Package. $1.89

Cod Fillets From B.C. Waters. Frozen . . . . lb. $1.69

Oktoberfest

Corned Beef Coorsh Brand. Serve Hot or Cold. 2 oz. Package . . . . . 49¢

Sauerkraut Schneider's. 500 g Pkg. . . . . 55¢

Mini Sizzlers Schneider's. Frozen. All Varieties. 1-lb. Pkg. . $1.69

Oktoberfest Sausage Schneider's. Frozen. 1-lb. Package $1.95

Prices Effective: Tues. to Sat., Sept. 26 to 30

In All Your Friendly, Courteous Safeway Stores in Greater Victoria and Sidney.

Some Items In This Advertisement May Not Be Available In Our "Disco" Stores.

SALES IN RETAIL QUANTITIES ONLY.

SAFEWAY

CANADA SAFEWAY LIMITED

LOOK TO SAFEWAY FOR

Lucerne
Large Eggs
White.
GRADE A doz. 95¢

Peach Halves or Slices or Pears. All Packed in Pear Juice. *Ardmona Brand*. 14 fl. oz. Tin . . 49¢

Soup Mix *Lipton's*. Chicken Noodle. Serve When the Kids Come Home For Lunch. 120 g Box of 2 Envelopes . . . . . 49¢

Skylark Muffins Assorted Varieties. Serve Toasted. Package of 6 . . . . . 69¢

Orange Juice Frozen Concentrate. *Bel-air*. 12½ fl. oz. Container. (With Coupon at Store.) . . . . . 79¢

Evaporated Milk *Pacific Brand*. 16 oz. Tin . . . 2 for 89¢

Ginger Snaps *David's Old Fashioned*. 800 g Package $1.39

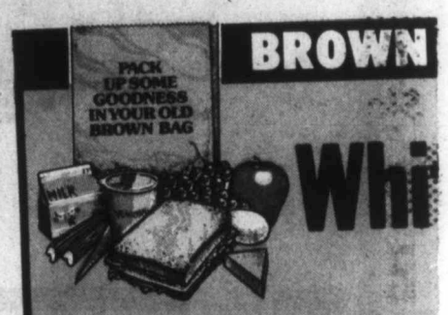

Whi
or 60% Whole Wheat.
24-oz. Sliced Loaf . . . . . .
Fruit Yogurt

Crescent Rolls *Pillsbury*. 8 oz. Package . . . . 59¢

Flavour Crystals *Quench*. Assorted. 660 g Canister. $1.69

Creamed Honey *Alpha*. Unpasteurized. No. 1 Grade. 2-lb. Tub. $2.09

Cream Cheese Processed-Danish. *Red Ridinghood*. 4 oz. Package . . . . 67¢

Snow Star
Ice Cream
Assorted Flavours
4 litre pail $2.89
Ice Cream Sandwich
Snow Star. Package of . . 12 100 mL $1.89

Burns Products

***Chuckwagon Dinner** or ***Beef Stew**
Burns Brand. Your Choice. 24 oz. Tin $1.09

Canned Ham
Burns. 1½ lb. Tin $3.89

Shortening or Lard
Burns Bakeasy Brand. 1-lb. Package . . 59¢

Dr. Ballard's Dog Food
Beef Stew or Chunks
24 oz. Tin . . . . . 63¢

PLAY POWER PLAY — A POWER PLAY PRODUCT
Dial Your Local Station For Details.
KICK TO WIN — ENTER WITH THESE PRODUCTS

Cat Food *Pamper*. Just'a. Mix. 6 oz. Tin . . . 4 for $1.00 (With Coupon at Store.)

Dial Soap Assorted. 3.5 oz. Bars . . . . . 3 for $1.00

more than jus

Proof Toothpaste Gel. 100 mL Tube . . . . . 88¢

Polident Denture Tablets Box of 48 . . . . $1.09

Hand Lotion *Jergens*. Reg. or Extra Dry. 600 mL $1.88

Orga Shan Or Conditione 450 mL Size . . . $1

Stayfree Mini-Pads Box of 30 . . . . . $1.89

BAND-AID Sheer Strips Box of 25 . . . . . 79¢

Stick Deodorant *Mitchum*. 2.5 oz. $2.49

Contr Panty *Safe* Pair . . . $1 (With

Safeway Film Service
This Week's Feature:
8x10 Enlargement
Available from Kodak, Fuji or Agfa Color Negatives or Slides. (Excluding 110 Size Slides.)
each $2.79 (Deluxe Folder Included.)

Bicycle Shoulder
Signal Strap
A Great Safety Feature for Your Children. Small, Medium And Large. . . . . Each $2.99

Bamboo
Garden Rake
Premier. Each $2.49

Prices Effective: Tuesday to Sat
In All Your Friendly
Stores in Greater Vi
Some of the items in this advertisement a

VALUES EVERY DAY

SAFEWAY

BAG FEATURES
Skylark
te Bread 69¢
.....
ucerne. ssorted. 00 g Tub..... 3 for 79¢

Whole Tomatoes Town House. 19 fl. oz. Tin..... 49¢

Macaroni Dinner With Cheese. Kraft. 7¼ oz. Box... 2 for 59¢

Kidney Beans Taste Tells. Red. 14 fl. oz. Tins..... 2 for 77¢

Orange Juice Town House. From Concentrate. Sweetened or Unsweetened. 48 fl. oz. Tin..... 83¢

All Purpose Coffee Safeway Brand. 1-lb. Bag.... $2.99

Robin Hood Flour All Purpose 20 lb. bag $3.49

Lucerne
Cottage Cheese
Creamed or 2%. 1 kg Tub.. $1.53

Quick Oats Robin Hood Brand. 2.25 kg Bag..... $1.49

Sweet Mixed Pickles Bick's Brand. Add to the Lunch Bag for Variety. 48 fl. oz. Jar..... $1.99

Safflo Oil Sunflower Seed. For Baking or Cooking. 48 fl. oz. Tin..... $2.29

Margarine Fleischmann's. Corn Oil..... 3 lb. pkg. $3.29

t a food store!

anic **npoo** n Faberge. .78

Wernet's **Dentu-Creme** Toothpaste for Dentures. 100 ml Tube... $1.09

Baby **Shampoo** Johnson's. 850 ml Bottle.. $3.49

Soff PUFFS **Cotton Balls** Johnson & Johnson. Pkg. of 250... $1.59

ol Top **Hose** way. .29 Coupon at Store.)

Acrylic **Pop'n Yarn** Assorted Colours Min. 84 g Skein..... 99¢ (With Coupon at Store.)

Ice Lip **Pitcher** Mexican Hand Blown Glass. Each $4.99

12-Cup **Muffin Pan** Ecko Brand. For Fall Baking. Each $1.69

7 oz. **Cola Glasses** Stock Up For Parties And Everyday Use. 6 for $1.00

The New Illustrated Columbia Encyclopedia
Volume 3
each $2.99
Start Your Collection Now!

Large **Cookie Sheet** Ekco Brand. Treat Them to Homemade Cookies.... Each $2.19

urday, September 26-30
Courteous Safeway
ctoria and Sidney.
ay not be available in our Disco Stores.

CANNING LIDS

Anchor Standard Lids or Ball Plain Regular Lids. Your Choice. Package of 12..... 35¢

Wide Mouth Lids. *Anchor *Bernardin Mason *Ball Mason Dome. Your Choice. Package of 12..... 59¢

Wide Mouth Lids. *Magic Button. Package of 12..... 69¢

Anchor Wide Mouth Lids & Caps. Package of 12..... $1.09

Bel-air Frozen
*Mixed Vegetables
*Fancy Peas
*Peas & Carrots
Your Choice. 2 lb. pkg. 89¢

KIMBERLY CLARK PRODUCTS

Kleenex **Paper Towels** Boutique. 2-Ply Pkg. of..... 2 rolls $1.09

Delsey **Bathroom Tissue** 2-Ply. Asst'd. Pkg. of..... 4 rolls $1.15

Bathroom Cleaner Dow Brand. 16 oz. Aerosol..... $1.09

SALES IN RETAIL QUANTITIES ONLY.

SAFEWAY
CANADA SAFEWAY LIMITED

Safeway's (the) place to buy...

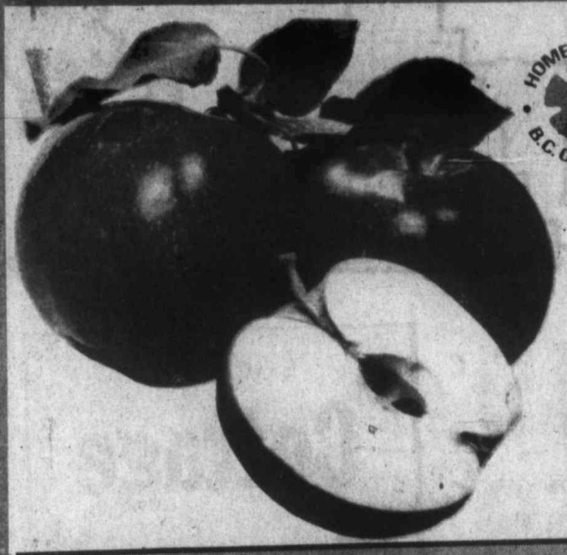

HOME GROWN • B.C. QUALITY •

McIntosh APPLES

HOME GROWN • B.C. QUALITY •

B.C. Home Grown. Orchard Run. ..... lb. 49¢

B.C. McIntosh Apples Commercial Grade. 18-lb. Handi-Pak Case $6.59

Alfalfa Sprouts B.C. Grown. Green. Add to the Salad. 4-oz. Cup ..... 49¢

Honeydew Melons

California Grown. Serve With a Wedge of Lemon. Size 6's . . Each 99¢

HOME GROWN • B.C. QUALITY •

Cabbage

*Green *Savoy

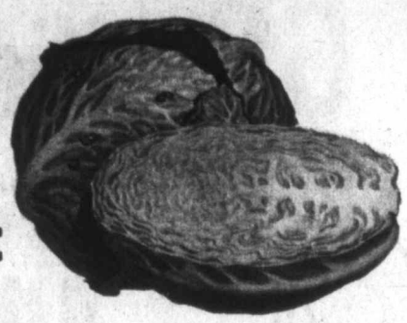

B.C. Grown. No. 1 Grade ..... 2 lbs. 35¢

Tokay Grapes

California. No. 1 Grade ..... lb. 59¢

HOME GROWN • B.C. QUALITY •

B.C. Grown Norgold or White

Potatoes

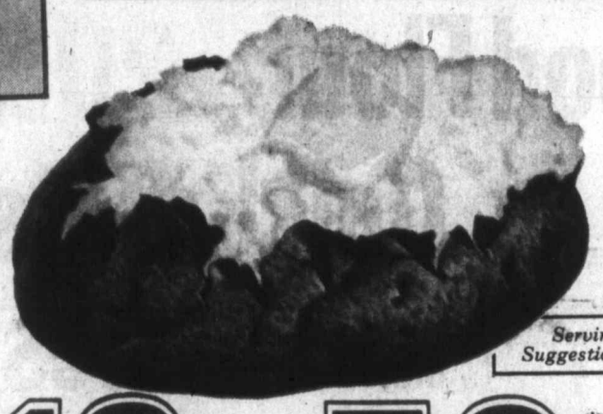

Serving Suggestion

Serve Baked with Sour Cream. No. 2 Grade. ..... 10 lbs. 79¢

Yellow Onions

HOME GROWN • B.C. QUALITY •

B.C. Grown. Medium. No. 1 Grade ..... 2 lbs. 25¢

GARDEN CENTRE

Imported • Holland Bulbs •

Dutch Bulbs

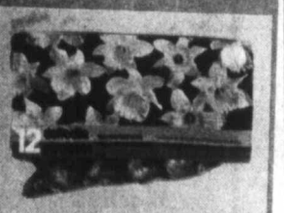

Imported From Holland

Box of 20 Tulip Bulbs or 12 Daffodil Bulbs $2.39

Tropical Plants 6" Hanging . $5.39

INFLATION FIGHTERS

Excellent Value on Today's Market.

Taste Tells

Cream Corn 14 fl. oz. Tin. Or Kernel Corn 12 fl. oz. Tin.. 3 for $1.00

Taste Tells

Beans with Pork or Spaghetti. 14 fl. oz. Tin 3 for $1.00

C-FAX 1070 PRESENTS "A NEW LOOK FOR YOUR KITCHEN" WIN from CANADA SAFEWAY & STANDARD FURNITURE

GRAND PRIZE MOFFAT 15 cu. ft. Fridge 30" Range Dishwasher Micro-wave Oven

FROM STANDARD FURNITURE 700 BLOCK YATES. GRAND PRIZE DRAW OCTOBER 4 ON C-FAX 1070.

Enter With These Products: Blue Bonnet Margarine or Chipits, Fab Detergent, Four Star Stewed or Round Peeled Tomatoes, Husky Dog Food or Miss Mew Cat Food, King Oscar Sardines, Mott's Clamato Juice, Purex 4 Roll or Scotties Facial Tissues, Sun-Rype 10 Ounce Juices, Tang Crystals, VIP Dishwashing Liquid.

HOW TO ENTER:
—Attach to this entry, a label or facsimile from one of the products listed above.
—Deposit at any Victoria Safeway Store or Standard Furniture, 700 Block Yates.
—Deadline to enter: Sat., Sept. 30, 1978.

LISTEN TO THE C-FAX PAUL MANN SHOW FOR DAILY PRIZE DRAWS

NAME .....
ADDRESS .....
POSTAL CODE ..... PHONE .....
winner will be required to answer a skill testing question

For details dial 1070 C-FAX

Empress

Flavour Crystals Orange Flavour. 23.3 oz. Canister $1.15

White Magic

Liquid Bleach 128 fl. oz. Jug ..... 98¢

Town House

Salad Dressing For Sandwiches, Salads, Etc. 32 fl. oz. Jar ... $1.19

INFLATION FIGHTER

Valley Gold

Raspberry Jam or Strawberry. 24 fl. oz. Tin ... $1.29

White Magic

Fabric Softener 128 fl. oz. Jug $1.75

INFLATION FIGHTER

Kitchen Craft

Garbage Bags Pkg. of 20 ..... $1.69

Empress

Peanut Butter Homogenized. Regular or Chunk. 48 oz. Tin $2.19

SALES IN RETAIL QUANTITIES ONLY.

Prices Effective: **Tues. to Sat., September 26th to 30th**

In All Your Friendly, Courteous Safeway Stores in Greater Victoria and Sidney.

Some of the items in this advertisement may not be available in our Disco Stores.

VIP VERNON INTERN'L PRINTERS LTD.

SAFEWAY

CANADA SAFEWAY LIMITED

ADVERTISING SUPPLEMENT — The Daily Colonist and Times, Tuesday, September 26, 1978; The Columbian, Haney Gazette, Coquitlam Herald, Kamloops News, Vernon Daily News, Comox District Free Press, Campbell River and Area Mirror, Wednesday, September 27, 1978.

Kmart K-DAYS

Prices Effective till Saturday September 30th While Quantities Last. We reserve the right to limit Quantities

Save You Money...

ASSORTED MINI CERAMIC LAMPS

Decorative mini lamps feature pleated White shades. Assorted colours. Approx. 13" high.

K mart Sale Price **5.99**

K mart After Sale Price 6.99

SAVE $1.00

16 PAGE PHOTO ALBUM

26 hole photo album. Approx. 8½ x 11".

K mart Reg. List Price 2.77

K mart Special Price **1.77**

ALBUM REFILLS

4 sheets per pack. Fits 26 hole album.

K mart Reg. List Price 97¢

SAVE 20¢

K mart Special Price **77¢**

Save $15.00

MISSES' 10-18, HOODED COATS

Suede-look Polyurethane coated Cotton coats with 92% Polyester/8% Acrylic Sheepelle lined body & hood & quilted Nylon lined sleeves. Cognac, Chocolate, Beige.

K mart Reg. List Price 49.77

K mart Special Price **34.77**

Save $5.10

MEN'S S-XL PLAID BUSH JACKETS

Smart shirt style jackets with domed front, cuffs & 2 chest pockets. Asst'd. colours.

K mart Reg. List Price 21.97

K mart Special Price **16.87**

Thursday

SEPTEMBER 29th ONLY
LIMITED QUANTITIES

NUDE HEEL PANTY HOSE

All sheer brief & mesh stocking. Beige, Spice. Fits: 95-160 lbs. LIMIT 4 PER CUSTOMER.

NO RAIN CHECKS

K mart Sale Price **31¢**

Friday

SEPTEMBER 29th ONLY
LIMITED QUANTITIES

CALGONITE DISH WASHER DETERGENT

Automatic dish washing detergent. 50-oz. LIMIT 4 PER CUSTOMER.

NO RAIN CHECKS

K mart Sale Price **1.99**

Friday

SEPTEMBER 29th ONLY
LIMITED QUANTITIES

BIG JOHN* GARBAGE BAGS

With twist ties. 1⅛ mil. Approx. 26 x 36". *Reg'd. T.M. LIMIT 4 PER CUSTOMER.

NO RAIN CHECKS

K mart Sale Price **44¢**

Saturday

SEPTEMBER 30th ONLY
LIMITED QUANTITIES

2-LBS. McBIG SNAP COOKIES

Chocolate, Oatmeal, Ginger or Sugar'n Spice. LIMIT 4 PER CUSTOMER.

NO RAIN CHECKS

K mart Sale Price **1.17**

DINNERWARE

ELEGANT 20 PC. SET OPENSTOCK IN 4 PATTERNS

Perfect for everyday or entertaining! English Ironstone dinnerware sets. 20 pc. set includes 4 each: dinner plates, soup/cereal, bread & butter plates, cups and saucers. Complete your set with pieces from our openstock selection, now at special prices too!

SAVE $9.89

K mart Regular List Price 29.33 SET

K mart Special Price **19.44** Set

SAVE $6.39

COMPLETER SET-5 PC.

Set consists of 12" platter, open vegetable dish, creamer and covered sugar bowl. Patterns to match dinnerware set.

K mart Regular List Price 21.23

K mart Special Price **14.84**

K mart Sale Price **1.27**

CREST TOOTHPASTE 100 mL + 25% MORE

Regular flavour Crest Toothpaste. Great value!

TAME CREME RINSE
Regular, with Body, Balsam & Body or Lemon. 8 oz. +50% more.
K mart Sale Price **1.27**

HALO SHAMPOO 225 mL
Choose from Normal/Dry or Oily formulas. 225 mL size.
K mart Sale Price **97¢**

BAND AID BRAND
Family package of 60 Band Aid Brand strips.
K mart Sale Price **97¢**

ULTRA BAN LOTION
Available in Scented or Unscented formulas. 75 mL size.
K mart Sale Price **1.37**

TRAC II CARTRIDGES PK. OF 9
Economical package of 9 Trac II Cartridges.
K mart Sale Price **1.47**

Kmart PHARMACY

ANOTHER GOOD REASON FOR SHOPPING Kmart

Owned & Operated by K mart Pharmacy (British Columbia) Limited
Pharmacy not available in Vernon, Campbell River & Dawson Creek K mart Stores

CONTAC C PK. OF 20
For symptomatic relief of colds, hay fever and sinusitis. LIMIT 2 PER CUSTOMER.
K mart Sale Price **1.97**

NEO CITRAN ADULT 10'S
Hot drink medicine for colds. LIMIT 2 PER CUSTOMER.
K mart Sale Price **1.32**

BARNES & HINDS CONVENIENCE KIT

For hard or soft lens. LIMIT 2 PER CUSTOMER K mart Sale Price **4.29**

Solutions plus lens storing kit. LIMIT 2 PER CUSTOMER K mart Sale Price **1.99**

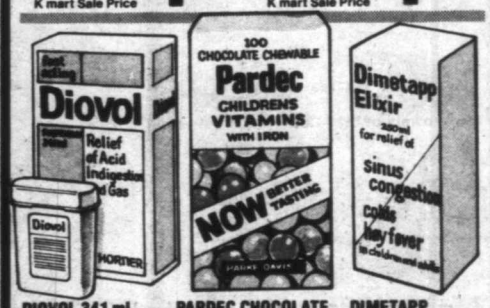

DIOVOL 341 mL OR 50 TABLETS
For relief of acid indigestion & gas. LIMIT 2 PER CUSTOMER.
Your Choice **1.97**

PARDEC CHOCOLATE CHEWABLE—100'S
Vitamins with iron. Safety cap. LIMIT 2 PER CUSTOMER.
K mart Regular List Price **2.57**

DIMETAPP ELIXIR 250 mL
Relieves sinus congestion, colds & hay fever. LIMIT 2 PER CUSTOMER.
K mart Regular List Price **2.27**

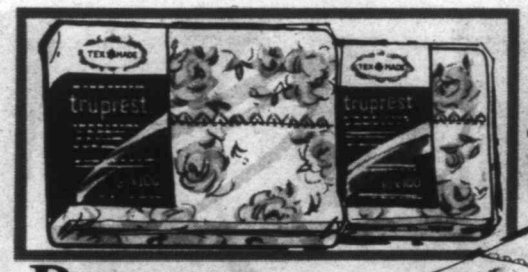

Romance
TRUPREST BEDDING ENSEMBLE

Easy-care, no-iron bedding in 50% Polyester, 50% Cotton. Elegant floral pattern with white background. Choose from shades of Pink, Blue, Gold or Brown.

SAVE $1.33	SAVE $1.70	SAVE $1.83	SAVE $2.10
PILLOW CASES APPROX. 42 x 32"	TWIN FLAT/ FITTED	DOUBLE FLAT/ FITTED	QUEEN FLAT/ FITTED
K mart Regular List Price 5.17	K mart Regular List Price 7.44	K mart Regular List Price 8.57	K mart Regular List Price 10.94
K mart Special Price	K mart Special Price	K mart Special Price	K mart Special Price
3.84	5.74	6.74	8.84

Wabasso LIMITED

JUBILEE BATH TOWEL ENSEMBLE

Soft towels of 88% Cotton, 12% Polyester. Variety of solid colours to coordinate with your bathroom.

FACE CLOTH APPROX. 12 x 12"	HAND TOWEL APPROX. 15 x 25"	BATH TOWEL APPROX. 22 x 44"
K mart After Sale Price 1.50	K mart After Sale Price 2.50	K mart After Sale Price 3.50
K mart Sale Price	K mart Sale Price	K mart Sale Price
1.07	1.99	3.17

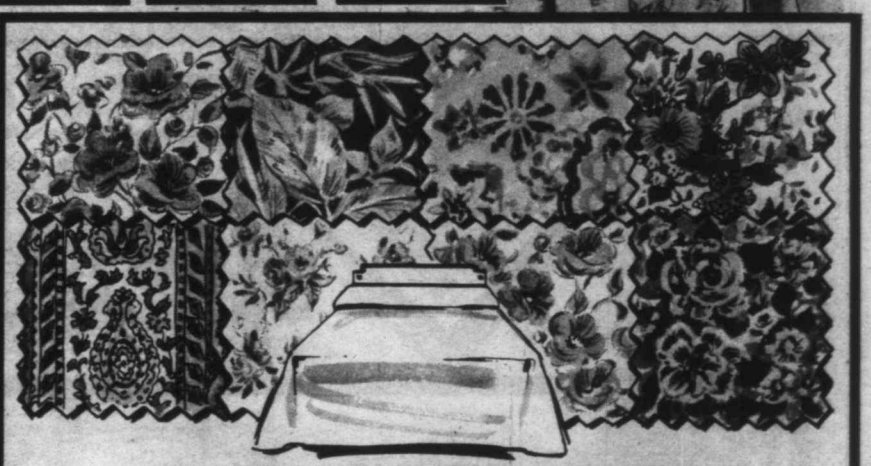

Manufacturers Clearance of QUALITY BEDSPREADS

You'd expect to pay more for bedspreads of this fine quality. Choose from a selection of all over quilt and quilted top styles. Variety of patterns & colours in Twin and double size.

K mart Sale Price **16.54**

SAVE $1.00

SUPER SHAG AREA RUGS

Soft shag rugs in a variety of prints & colours. Approx. 2 x 3'.

K mart Regular List Price 4.99

K mart Special Price

3.99

SUPER WOVEN BLANKETS OR COMFORTABLE PILLOW

BLANKET of 60% Orlon* Acrylic & 40% Nylon. 4" Nylon binding. Asst. solid colours. Approx. 72 x 84".

PILLOWS of Dacron* II Polyester filling. Blue cover of 50% Polyester, 50% Cotton. Approx. 19 x 25". *Reg'd. T.M.

Your Choice **6.54** Each

RECORDS

OLD FAVOURITES AND THE LATEST HITS

- Greatest Hits—*Roy Orbison*
- The Ultimate—*Englebert Humperdinck*
- Greatest Hits—*Johnny Horton*
- Tom is Love—*Tom Jones*
- Moments—*Boz Scaggs*

K mart Price **3.66**

8-TRACKS

VALUE PACKED TAPE ASSORTMENT

- Best of—*Dr. Hook*
- Best Of—*Ray Price*
- Lord's Prayer—*Jim Nabors*
- The Classic Tom—*Tom Jones*
- Greatest Hits—*Bobby Vinton*

K mart Price **4.66**

PAINT SALE!

SAVE $1.44

K mart

INTERIOR SEMI-GLOSS LATEX

Ideal for doors, cabinets, trim, walls & ceilings. Easy wash-up. White.

K mart Regular List Price 9.88

K mart Special Price **8.44** Gallon

SAVE 72¢

MODAIR ROLLER AND TRAY KITS

Includes 7½" roller and a sturdy metal paint tray. Value priced now, during K Days!

K mart Regular List Price 2.09

K mart Special Price **1.37**

SAVE $5.30

STURDY STEP STOOL IN FLORAL PATTERN

Handy step stool makes reaching out of the way things easy! 2 fold-in steps. Vinyl covering in Gold, Green or Brown.

K mart Regular List Price 21.29

K mart Special Price **15.99**

STAINLESS STEEL MIXING BOWL SET OR TEA KETTLE

Bowl set with 1, 2 & 3 qt. bowls. Copper clad bottom kettle with 2.8 L capacity.

K mart Sale Price **4.99** Each or Set

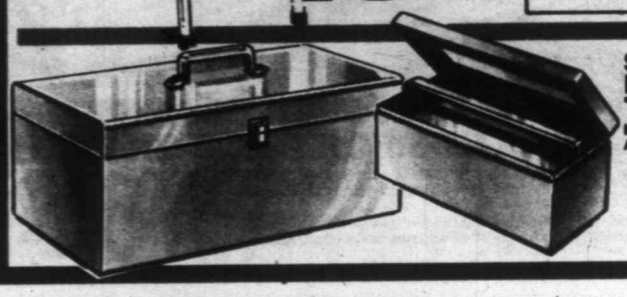

STURDY TOOL BOX WITH TOTE TRAY

Keep all your tools in 1 box. Blue. Approx. 20 x 7 x 7".

K mart Sale Price **7.88**

SAVE 24¢

60 YD. HANDY MASKING TAPE

Great for household repairs. Approx. ¾" x 60 yds.

K mart Regular List Price .81c

K mart Special Price **57¢**

PAINT TRAY LINER 7"

Plastic paint tray liner saves your paint tray for future use.

K mart Regular List Price .33c

K mart Special Price **23¢**

SAVE 45¢

2 LB. BOX POLYFILLA

Cellulose filler for repairing plaster, wood or masonry.

K mart Regular List Price 1.33

K mart Special Price **88¢**

SALE!

NT

SAVE $1.20

SAVE 72¢

MODAIR ROLLER AND TRAY KITS

s 7½" roller turdy metal ray. Value how, during

egular List Price 2.89
rt Special Price

1.37

K mart INTERIOR WHITE LATEX FLAT PAINT

Perfect for living rooms, bedrooms etc. Dries quickly. Brushes wash clean in water.

K mart Regular List Price 7.97

K mart Special Price

6.77 Gallon

ATTRACTIVE HAMPER AND SCALE SET

Bench hamper with quilted Vinyl outer. Rectangular shaped scale in easy-clean Vinyl. White, Blue, Brown or Gold colour.

K mart After Sale Price 26.77

K mart Sale Price

21.99

"COLONIAL" SPINDLE BACK ROCKING CHAIR

Charming Colonial style rocker at a very charming price! Maple or Pine finish. Approx. 24" d. x 22" w. x 32" h.

K mart After Sale Price 46.44

K mart Sale Price

42.99

SAVE 45¢

2 LB. BOX POLYFILLA

Cellulose filler for repairing plaster, wood or masonry.

K mart Regular List Price 1.33

K mart Special Price **88¢**

SAVE 60¢

CAULKING GUN—CARTRIDGE

Easy to operate. Great for caulking windows, doors & more. Cartridge type.

K mart Regular List Price 2.19

K mart Special Price **1.59**

COMPETITIVE GRADE CAULKING

Competitive Grade Caulking in White, Grey or Black.

K mart Regular List Price .77¢

K mart Special Price **49¢**

ARGUS CAREFREE 126FF CAMERA OUTFIT

Argus Carefree 126FF with drop-in loading & convenient size, Focal Film, Flip Flash & 50¢ photofinishing coupon.

K mart Sale Price **10.88**

ARGUS CAREFREE 2 POCKET 110 OUTFIT

Argus Carefree 2 110 quality-built pocket camera, Focal Film, Flip flash & 50¢ photofinishing coupon.

K mart Sale Price **12.48**

ROLLEI 100 XLC ELECTRONIC FLASH

The little computer flashgun with compact power. Operates on 2 "AA" size batteries (not included).

K mart Sale Price **18.88**

CGE MAGICUBES "X" TYPE

Three "X" cubes per package.

K mart Sale Price **2.58**

CGE FLASH BAR 10

Ten flashes per bar.

K mart Sale Price **3.48**

CGE FLIP FLASH

Eight flashes per unit.

K mart Sale Price **2.28**

CGE FLASH-CUBES

Three regular cubes per package.

K mart Sale Price **2.08**

MISSES' S-L QUILTED DUSTERS

Pretty printed Acetate dusters with Polyester fibre fill. Has 3 way self belt & delicate lacey trim. Asst'd prints.

K mart After Sale Price 13.00

K mart Sale Price

9.77

MEN'S AND BOYS' WARM UTILITY JACKETS

MEN'S S-XL
K mart Sale Price
12.44

BOYS' 8-18
K mart Sale Price
9.76

Has Nylon Taffeta shell & quilted Nylon lining with Polyester fill. Zip front with snap cuffs. Navy/Brown, Green.

GIRLS' 4-6X ACRYLIC T-SHIRTS

Choose from striped or solid colours.

K mart After Sale Price 2.93

K mart Sale Price

1.96

BOYS' 4-6X FLARE PANTS

Cotton drill semi boxer pants.

K mart After Sale Price 3.99

K mart Sale Price **2.96**

MEN'S AND BOYS' HUNT PAC BOOTS

Try on a pair of Hunt Pac boots! 9 eyelet Rubber insulated boot features heavy boa-look lining. Available in Men's & Boys'

MEN'S
K mart Special Price
9.44

BOYS'
K mart Special Price
8.44

MEN'S 7" WELLINGTON

Easy on/off work boot with heavy duty industrial zipper closing. Vulcanized Rubber sole. Steel toe. Tan Leather Men's

K mart Special Price **28.63**

MEN'S 8" WORK BOOTS

A C.S.A. approved Tan Leather work boot. Steel toe & insole plate for on the job safety. Men's

K mart Special Price **29.88**

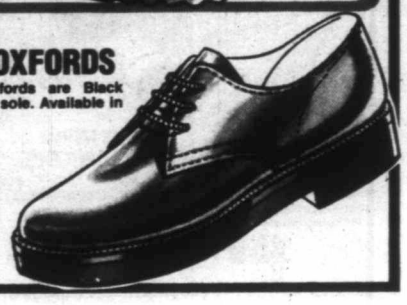

MEN'S WORK OXFORDS

Hard working Men's oxfords are Black Leather with Jumbo foam sole. Available in Men's

K mart Special Price

13.31

MEN'S AND BOYS' LONG SLEEVE SWEATSHIRTS

SAVE $1.93
BOYS' 8-16
K mart Reg. List Price 6.87
K mart Special Price **4.94**

SAVE $3.00
MEN'S S-XL
K mart Reg. List Price 10.92
K mart Special Price **7.92**

Acrylic sweatshirts in assorted colours. Men's feature pointed collar with zip front. Boys' has hood & pouch front.

SAVE $18.00 ON MISSES' 10-18 WARM HOODED COATS

Nylon coat with 2 way zipper, Acrylic pile trim & 14-oz. Dacron* Polyester fibre filling. Blue, Grey, Red, Brown, Navy. *Reg'd T.M.

K mart Reg. List Price 57.77
K mart Special Price **39.77**

SAVE $1.74

LADIES' LONG GOWNS

Brushed 85% Acetate/15% Nylon gown with delicate lacey edging & 2 button opening. Pink, Blue, Coral. S-L.

K mart Reg. List Price 6.67
K mart Special Price **4.93**

GIRLS' LONG GOWN (7-14)

100% cotton flannel gown. Femininely gathered at wrists and ruffled along bottom. Yoke style, piping trim. Blue, pink, yellow.

K mart after sale price $4.84
K mart Sale Price **3.54**

JR. MISSES' PANTS & SHIRTS

Choose from 65% Polyester/35% Viscose Rayon pyjama pants, 5-15 or 65% Polyester/35% Cotton printed shirts, 10-18. Asst'd colours.

Your Choice **7.77** Ea.

TODDLERS' 2-3X HOODED SKI SUIT

Nylon Tafetta with zip front jacket with 2 pockets & bib front pants. Midnight-Blue, Red-Navy, Red-Navy-White.

K mart After Sale Price 21.74
K mart Sale Price

14.74

Kmart K-DAYS

SAVE YOU MONEY

40% OFF

AUTOMOTIVE BUYS

KM360 POLYESTER FIBREGLASS BELTED RADIALS

2 ply radial body construction. Wide tread styling. Advanced concave mold construction. Whitewalls. 36,000 MILE TREAD WEAR WARRANTY. N.A.C. PLAN INSTALLED. (Tread design not as illustrated on all sizes.)

FR78-14 Kmart Sale Price 42.97	GR78-14 Kmart Sale Price 43.97	GR78-15 Kmart Sale Price 44.97
HR78-14 Kmart Sale Price 45.97	HR78-15 Kmart Sale Price 46.97	LR78-15 Kmart Sale Price 48.97

ER78-14 Kmart Sale Price **41.97**

N.A.C. PLAN

NO ADDITIONAL CHARGE FOR
• INSTALLATION • BALANCING • VALVE • FREIGHT • INSURANCE • SINGLE TIRE PURCHASE

IN ADDITION
Every 5,000 miles for the life of your K mart Tires we will perform without charge... these maintenance services: 1. Properly rotate tires 2. Thoroughly inspect tires 3. Check air pressure 4. Check valve stems 5. Check wheel balance 6. Rebalance if necessary 7. Check front alignment 8. Remove wheels (on rims) before/after snow tire season

SAVE $2.50 — 6-PC. COMBINATION WRENCH SET — K mart Reg. List Price 12.97 — K mart Special Price **10.47**

SAVE $1.70 — BOOSTER CABLE — 8 FT. — K mart Reg. List Price 6.17 — K mart Special Price **4.47**

SAVE 70¢ — PRESTONE II WINTER/SUMMER COOLANT — 1 GAL. — K mart Reg. List Price 5.97 — K mart Special Price **5.27**

SAVE 40¢ — BATTERY CABLE — 15" L. — K mart Reg. List Price 1.77 — K mart Special Price **1.37**

1-QT. 10W/30 DUAL ACTION MOTOR OIL — K mart Reg. List Price 1.07 — K mart Special Price **74¢**

TUNE-UP

ENGINE TUNE-UP INCLUDING ENGINE ANALYSIS

WE WILL: • Install new plugs (in stock) • Install new rotor • Install new points & condenser (Not required on electronic ignition.) • Check plug wires • Check gas filter & P.C.V. valve • Check air filter • Check distributor cap • Check hoses & belts • Test & clean battery & cables • Perform a diagnostic engine analysis. FOR MOST NORTH AMERICAN CARS ADDITIONAL PARTS & SERVICE EXTRA — IF REQUIRED

4 CYLINDER CARS	6 CYLINDER CARS	8 CYLINDER CARS
Kmart Sale Price 27.99	Kmart Sale Price 30.99	Kmart Sale Price 37.99

BATHROOM & BEDROOM FIXTURES — K mart Reg. List Price 3.99 — **2.39** Each

HALL FIXTURE — K mart Reg. List Price 5.99 — K mart Special Price **3.59**

UTILITY FIXTURE — K mart Reg. List Price 19.99 — K mart Special Price **11.99**

CHILD'S BEDROOM FIXTURE — K mart Reg. List Price 9.88 — K mart Special Price **5.93**

UTILITY FIXTURE — K mart Reg. List Price 5.59 — K mart Special Price **5.77**

EXIT WALL FIXTURE — K mart Reg. List Price 3.83 — K mart Special Price **2.29**

DININGROOM FIXTURE — K mart Reg. List Price 40.49 — K mart Special Price **24.29**

VANITY SWAGS

Decorative vanity swag adds a nice bright touch to any room. A super "K DAYS" offer!

K mart Reg. List Price 24.49

K mart Special Price **14.69**

Kmart — Your Satisfaction 100% Guaranteed or money back!

MSA & Cards Welcome!

Kmart PLAZA — 2121 E. TRANS-CANADA HWY. KAMLOOPS — Closes at 9 p.m.

UNIVERSITY HEIGHTS SHOPPING PLAZA — 1005 SHELBOURNE ST. VICTORIA

WESTWOOD MALL — 3000-1 BARNET HWY. PORT COQUITLAM

Kmart PLAZA — KING GEORGE HWY. & 152nd AVE. SURREY

VILLAGE GREEN MALL — HIGHWAY 97 AT 48th AVE. VERNON — OPEN • MON. TO FRI. 9:30 TO 9:30 SAT. 9 TO 6:30

IRONWOOD MALL — 1400 IRONWOOD ROAD CAMPBELL RIVER — OPEN MON. & TUES. 9:30 A.M. TO 6 PM WED. TO FRI. 9:30 TO 9:30 SATURDAY 9 AM TO 6 PM

OPEN • MON. TO FRI. 10 AM TO 10 PM • SATURDAYS 9 AM TO 10 PM

ADVERTISED MERCHANDISE POLICY
Our firm intention is to have every advertised item in stock on our shelves. If an advertised item is not available for purchase due to any unforeseen reason, K mart will issue a Rain Check on request for the merchandise to be purchased at the sale price whenever available or will sell you a comparable quality item at a comparable reduction in price. Our policy is to give our customers satisfaction always.
Kmart Canada Limited